2 CENTS PAY NO MORE!

Chicago Daily Tribune

THE WORLD'S GREATEST NEWSPAPER

FINAL EDITION

VOLUME LXXXX.—NO. 222 C (REG. U. S. PAT. OFFICE; COPYRIGHT 1931 BY THE CHICAGO TRIBUNE.) WEDNESDAY, SEPTEMBER 16, 1931.—34 PAGES THIS PAPER CONSISTS OF TWO SECTIONS—SECTION ONE ** PRICE TWO CENTS IN CHICAGO AND SUBURBS; ELSEWHERE THREE CENTS

PAY CUT STIRS BRITISH NAVY

GANDHI TWISTS LION'S TAIL WITH 'FREE INDIA' CRY

Asks Partnership in British Empire.

BY WILLIAM SHIRER.
[Chicago Tribune Press Service.]

LONDON, Sept. 15.—With all the [illegible] subtlety of the orient, old [illegible] wise in experience, Mahatma Gandhi, India's Nationalist leader, sat calmly in St. James's palace today and laid down his demands to the British empire.

His speech seemed to rock the rafters of the historic old palace. For this simple man in his loin cloth rose to heights he had never achieved before. The white haired old Indian's friends said undoubtedly it was the greatest speech of his long political life. In his genius Gandhi had risen to the occasion in this, the greatest crisis of his career, as countless times before he had risen to the occasion when many thought he was slipping away before an insoluble crisis.

Today Gandhi was not the "holy man," but the masterful politician, calculating, as it were, a life of political struggle.

Fascinates Legal Minds.

England's great legal minds, Lord Reading, Lord Sankey—lord chief justices past and present—sat fascinated and intrigued as the frail little Indian leader crouched on his seat and built up his case for independence for India. He had no prepared address. Gandhi had no notes. He just sat at his place and gazed into the air as his words glided out in all the subtlety of a symphony—words which may conceivably end in bringing down of the British empire.

He was humble! O, so humble! His manner, his voice, his many apologetic words! He was like a pariah whose dress he wears.

And yet in his speech, so simply spoken, one hardly recognized it at first, Gandhi laid down his challenge to the British raj as he pleaded for an independent India.

Nothing Less than Freedom.

Nothing less would he take. If he couldn't get it he would not bother them any longer with his presence.

But before the British decided he would let them hear him. And hear him they did.

All the arts of flattery so dear to British diplomacy Gandhi paraded with consummate skill. And when he had completed flattering them, and then shocking them by his demands, he shrewdly pulled out the last trick in his bag. Beaming upon the astounded but spellbound British delegates, he humbly suggested that one way, and perhaps the only way the British could emerge from their domestic financial chaos, was to make peace with India, which, if independent, might once again buy British goods.

"India Held by Sword."

"You cannot have it both ways, he said in substance, but you could have it one way at least on my terms.

"India has been held by the sword," Gandhi said as bejeweled maharajas, tribal Indians and dignified Englishmen leaned forward to catch every word. "I do not for one moment question the ability of Great Britain to hold India in subjection under the sword.

"But which would be better—an enslaved but rebellious India or an India as an esteemed partner with Great Britain to share her sorrows and take part side by side with her in her misfortunes? An India that, it need be, of her own free will can fight side by side with Britain, not for the exploitation of a single race or a single human being, but it might be for the good of the whole world!

"So I said to myself while nearing the shores of this beautiful island of England. Perchance it may be possible for you to convince the British statesmen that India can be a valuable partner, not held by force but by the cord of love. Then again I thought that India might be of real assistance in balancing your budget."

British Delegates Wince.

The British delegates winced. Was India playing cricket to take advantage of them now while they were "in" with bankruptcy and he "out"? Was that it?

Gandhi smiled and pictured a glorious future for the two nations, with Great Britain and India working together in equal partnership. His imagery here was superb.

"What could we not do together—joined a nation with bravery perhaps unequaled by any nation and noted for having fought slavery and protected the weak [friends said Gandhi always reads Lord Cecil's annual ad-

Continued on page 4, column 4.

NEWS SUMMARY

of The Tribune
[And Historical Scrap Book.]
Wednesday, September 16, 1931.

FOREIGN.

Britain faces naval mutiny over pay cuts; calls off maneuvers of Atlantic fleet. Page 1.

Mahatma Gandhi demands complete independence for India at round table conference. Page 1.

London hears of two plots for terror in India. Page 4.

Sir John Simon, old free trade champion, urges emergency tariff as British "life saver." Page 5.

Western Australia plans to secede and set up separate dominion. Page 5.

Relief workers find 150 bodies in ruins of Belize church. Page 24.

LOCAL.

Four members of dynamite gang held as suspects in movie bombings; threefold inquiry begun on blasts. Page 1.

Receivers make reports on condition of seven of closed Cook county banks. Page 2.

Fugitive president of closed bank called banker to gangsters. Page 2.

Learn name of bride of Stevens as he leaves hospital after recovering from attempt on life; shows brighter attitude toward life. Page 3.

Street car company lists lines on which it desires to operate one man cars after demand is made by state commerce commission. Page 8.

Gas company opens its case for new rates; cost of pipe line from Texas put at $75,000,000. Page 8.

Mayor Cermak suggests hiring of unemployed veterans to do part of work now done by police. Page 9.

Prosecutors charge scheme to evade gas tax in Chicago got its start from man who volunteered to enforce law for state. Page 11.

Farmers launch move to have congress stabilize "the unit value of currency." Page 15.

Gov. Emmerson gives park jobs to 3 more Chicago ward leaders. Page 15.

Heirs of bank official seek to trace $1,250,000 in suit asking removal of executor. Page 16.

Engineer back from Russia tells D. A. R. session five year industrial plan is really scheme to gain huge credits so that aid cannot be withdrawn. Page 16.

Gen. Parker says America is totally unprepared to make munitions if war should come; urges action to make industry able to serve troops. Page 20.

Death notices, obituaries. Page 24.

DOMESTIC.

Aimee's three-day husband sued for $200,000 by girl. Page 1.

Ocean flyers vanish after nearing American coast. Extended search in vain Page 2.

Woman dives from liner to lose life, but loses pajamas instead. Page 3.

State Treasurer Barrett rejects all bids on state deposits Page 7.

First mortgage for $55,000,000 placed on Radio City property. Page 10.

Life term convict balks Kansas prison break, saving many lives. Page 11.

Gov. Ritchie denounces U. S. ownership of utilities as scheme to enslave people to government. Page 14.

Texas legislators, enraged at Gov. Long's charge of bribery, sure to reject his cotton plan. Page 14.

Mrs. Sarah I. Tabor, 93, of Michigan "trunk murder" fame, is dead. Page 24.

SPORTS.

Chicago and Northwestern join football parade. Page 21.

White Sox hear Athletics clinch flag; quit drive and lose to Boston in tenth, 3 to 2 Page 21.

Hurricanes crush Hurlingham in national polo, 18-5. Page 21.

Walter Hagen beaten by Pete O'Hara in first round of pro golf tournament. Page 23.

Athletics clinch American league pennant with 14 to 3 win. Page 23.

Cards make sure of tie for National league title by defeating Phillies, 5 to 0. Page 23.

Cubs and Braves, rained out, play two games today Page 23.

City series opens Sept. 30, at Wrigley field. Page 23.

EDITORIALS.

A Political Court; Parole and Politics; Matching the Gun to the War. Page 12.

FINANCE, COMMERCE.

Center Chicago selling attack on Insull stocks. Page 25.

Fresh wave of selling pounds stocks down 2 to 5 points. Page 25.

Western Electric company omits its quarterly dividend. Page 25.

Declining car loadings show caution prevalent in industry Page 25.

Martin Insull answers critics of power industry Page 26.

Cattle and hog prices drop lower; see signs of abatement. Page 28.

Grain and stock markets part company, former averaging higher in face of stock declines. Page 29.

Want Ad index. Page 29.

Average daily net paid circulation of THE CHICAGO TRIBUNE August, 1931, exceeds 815,000

SAILORS REBEL AT WAGE SLASH; FLEET CALLED IN

Admiralty Cancels Big Maneuvers.

BY JOHN STEELE.
[Chicago Tribune Press Service.]
(Picture on back page.)

LONDON, Sept. 15.—Serious trouble among the lower ranks of the British navy has broken out as a result of the drastic wage cuts imposed by the government last week in an effort to meet the $850,000,000 budget deficit. The wage reductions, similar to those ordered under the new budget for the army, police, school teachers and all civil servants, were announced to the fleet by the admiralty on Saturday, to be effective on Oct. 1.

Exact details of what is taking place in the navy are lacking, the authorities being reticent as to the precise nature of the occurrences, but that something approaching mutiny has occurred is clear from an official admiralty statement issued tonight. The statement announced that the maneuvers of the Atlantic fleet had been suspended and the ships recalled to harbor because of "unrest" among the men as a result of the wage cuts.

The Admiralty's Statement.

The admiralty's announcement said:

"The senior officer of the Atlantic fleet has reported that promulgation of reduced rates of naval pay has led to unrest among a section of the lower rating.

"In consequence of this, he has deemed it desirable to suspend the program of exercises of the fleet and to recall the ships to harbor while investigations are being made into representations of hardship occasioned by certain of the cuts in pay, in order that these may be reported for the consideration of the board of admirals."

This was followed later by a second statement announcing the approval of the admiralty to the course adopted. The senior officer referred to is Rear Admiral Wilfred Tomkinson, who is in command as a consequence of the illness of Admiral Sir Michael Hodges, commander in chief of the fleet.

16,000 Men Involved.

The units of the Atlantic fleet left their home ports for Scotland last Tuesday and Wednesday to carry out the usual autumn program of training maneuvers in the North sea.

The fleet comprises forty units, including the superbattleships Nelson and Rodney; the battleships Malaya, Valiant and Warspite; the battle cruisers Hood and Repulse, and the cruisers Dorsetshire, Norfolk, York and Exeter.

In addition there are the aircraft carrier Courageous and the cruiser Centaur the fifth and sixth destroyer flotillas and the second submarine flotilla and the depot ship Lucia. The total complement of officers and men in the fleet is 16,000.

Men Make Noisy Protests.

The intended maneuvers included gunnery exercises, daylight battle evolutions and destroyer attacks. The main exercises were scheduled to be held towards the end of the month and the first couple of weeks in October. The heavy ships and cruisers are now lying off Invergordon, at the head of Cromarty Firth, Scotland.

As soon as the pay reductions were announced by the admiralty Saturday, it was learned tonight, feeling began to run high throughout the entire fleet. On Sunday noisy protests broke out on shore in the naval canteens at Invergordon, where 700 men were ashore on leave.

When the trouble became known to the officers on the ships extra pickets were landed. This quieted the men temporarily, but later, when they were returning to their ships, the demonstrations were renewed.

Sing and Cheer on Ships.

The unrest continued throughout Monday, and it was necessary to land pickets to disperse meetings in the canteens. But large groups of men gathered later and 600 or 700 adjourned to Black park, in Invergordon, where ways and means were discussed how to resist the pay cuts.

Today all permits for shore leave were withdrawn, but sounds of singing and cheering reached shore from the ships, indicating lively occurrences aboard.

Considerable dissatisfaction was also expressed in naval circles in Plymouth, Chatham, Rosyth and other ports. At Plymouth officers of the ships addressed the men, explaining to them the need for economies. At Rosyth, on the Firth of Forth, near Edinburgh, a deputation of 375 married men protested the pay cuts to Capt. E. C. Boyle of the battleship Iron

(Continued on page 6, column 1.)

THE OLD ANIMAL TRAINER SEEMS TO BE SLIPPING

WHITE HOUSE DENIES A NEW 3% BEER RUMOR

Washington, D. C., Sept. 15.—[Special.]—A new "legalized beer" rumor emerged today from last night's White House conference. It was to the effect that bankers who were the President's guests urged him to make a move to permit the manufacture and sale of 3 per cent beer.

This rumor, which brought a positive White House denial, is the outgrowth of a persistent story which has been in circulation for months, that the President intended to make a momentous announcement in the interest of modification of the 18th amendment and the Volstead law.

The answer to this story, obtained from authoritative sources, is that President Hoover has no intention of seeking to have our prohibition policy modified. From an administration viewpoint, any such proposal on his part would be futile. Officials familiar with the situation declare that it would obtain support from less than a fourth of the membership of the senate and perhaps little more than a fifth of the membership of the house in the next congress.

In the circumstances there appears to be no prospect that the President will pave the way for any change in prohibition.

Reports that the advisory council of the federal reserve board had suggested to the President that he consider extending the war debt and reparations moratorium for another four years were dismissed as "complete fabrications" by White House officials today.

U. S. PROSECUTOR HURT IN INDIANA AIRPLANE CRASH

William J. Froelich, 3204 East 70th place, special assistant attorney general of the United States who aided in the preparation of the case which resulted in the indictment of Al Capone for conspiracy to violate the prohibition law, was injured last evening in an airplane crash at La Porte, Ind.

He and five other passengers, one of whom was Assistant District Attorney Dwight H. Green, were on their way from Washington to Chicago in a Continental Airways plane. Pilot L. H. Stewart, passing La Porte, found visibility bad and returned to the airport two miles south of La Porte.

The motor of the plane died while Stewart was cruising at low altitude and seeking a good place to land. The craft struck a hedge fence, ripping off the undercarriage and damaging the propeller. The passenger compartment remained rigid and Mr. Froelich's injuries were caused by his being thrown against a window.

He was taken to a hospital, where it was found he had suffered a bump on the head and cuts on the face. He and the other passengers, none of whom was injured, left La Porte on a midnight train for Chicago.

Legion Won't Push Bonus if It Hurts U. S.

Washington, D. C., Sept. 15.—[Special.]—Ralph T. O'Neil, national commander of the American Legion, today declared that "if Legionnaires are convinced that further liberalization of their adjusted compensation certificates will place a heavier burden upon the country they will drop the fight for immediate cash payment of the amount still due them."

RALPH T. O'NEIL.

The American Legion official made his statement shortly after a White House conference during which he and other Legion officials discussed their legislative program and the unemployment situation with President Hoover. Whether the President advised his callers that passage of new bonus legislation would seriously handicap the government's financial program for the new year was not made known.

Legion to Act on Dry Law.

Detroit, Mich., Sept. 15.—[Special.]—The thirteenth annual convention of the American Legion next week is expected to vote on national prohibition, and it is said some form of proposal recommending either repeal or modification of the dry laws is likely to pass. Moreover, if such action is taken by the Legion, there is expected to be a vote on the issue within sixty days after the next congress convenes.

These forecasts were made today by a high Legion official who arrived at convention headquarters. There will be a battle on the prohibition question, but it probably will be acted upon in some form, he said. Delegations from the southern states are lined up strongly against any change, but in the main sentiment will be for it, he said.

The spokesman said that Senator Fess, dry leader in the senate, had admitted to him that if the Legion indorses national prohibition reform federal legislative action would follow within sixty days after congress meets.

It is said that modification and not repeal will be favored. One proposal is legalization of 3½ per cent beer and wine, and that is the form in which the measure is expected to reach the convention floor.

Fess Denies Whole Story.

Washington, D. C., Sept. 15.—[Special.]—Senator Simeon D. Fess tonight was asked about the Detroit dispatch saying a high Legion official had quoted him as admitting congress must take action if the Legion voted for a change in the prohibition law. He denied the story flatly.

THE WEATHER

WEDNESDAY, SEPTEMBER, 16, 1931.

Sunrise, 6:31; sunset, 6:58. Moon sets at 9:23 p. m. today. Mercury and Jupiter are morning stars. Saturn is an evening star.

Chicago and vicinity—Occasional showers Wednesday and possibly Thursday; somewhat warmer; moderate southeast winds Wednesday.

Illinois—Partly cloudy, probably showers and somewhat warmer in extreme north portion Wednesday; Thursday partly cloudy, probably scattered showers in north and central portions.

TRIBUNE BAROMETER.

TEMPERATURES IN CHICAGO

MAXIMUM, NOON.....71
MINIMUM, 7 A. M.....68

3 a. m. ..70	Noon 71	8 p. m....70
4 a. m....70	1 p. m....71	9 p. m....69
5 a. m....69	2 p. m....71	10 p. m....69
6 a. m....70	3 p. m....70	Unofficial—
7 a. m....68	4 p. m....70	11 p. m....69
8 a. m....68	5 p. m....70	Midnight ..68
9 a. m....69	6 p. m....70	1 a. m....68
10 a. m....69	7 p. m....70	2 a. m....68
11 a. m....69		

For 24 hours ended 8 p. m., Sept. 15:

Mean temperature, 72; normal, 66; excess since Jan. 1, 925 degrees; excess since Sept. 1, 115 degrees.

Precipitation, .25 of an inch; excess since Jan. 1, 3.24 inches; excess since Sept. 1, 1.40 inches.

Barometer, 8 a. m., 29.97; 8 p. m., 30.01.

Highest wind velocity, 12 miles an hour from the south at 8:55 p. m.

FLYING CONDITIONS—3 A. M.

	Weather	Ceiling	Vision	Wind D	Wind S
Chi-St Louis	Cl	NL	7	S	7
Chi-Moline	Fog	Zero	Zero	SE	6
Moline-K C	Cl	NL	8	SE	2
Chi-St Paul	Ra	1000	1-8	E	7
Chi-Cleve-Det	O	1200	7	E	5
Det-N Y C	O	2000	4	NE	7
Chi-Omaha	Fog	Zero	Zero	SE	5
Chicago	For	300	1	E	5

Chicago temperature, 70; dewpoint 70; barometer, 29.99.

Legend.

Cl—Clear WS—Wind speed
WD—Wind direction O—Overcast
NL—No limit Ra—Rain

[Official weather table on page 29.]

Girl Demands Aimee's Mate Pay $200,000

(Pictures on back page.)

Los Angeles, Cal., Sept. 15.—[Special.]—Mrs. Aimee Semple McPherson Hutton is considerable of a forecaster, if not a prophet. While David L. Hutton was courting her, she told him their marriage might lead to some difficulties.

Today was the third day of their honeymoon. Mr. Hutton, 30 year old 230 pound baritone bridegroom, was in the upper reaches of Angelus temple having a manicure. Aimee waited close by.

A large person with a cigar and hard hat that seemed affinities said he wished to see Mr. Hutton. He had a mean looking legal paper in his hand.

They Meet Process Server.

The bridal couple came down stairs arm in arm to meet the process server.

"Take it, dear," the evangelist advised, when Hutton appeared hesitant, "one can't dodge those things."

The summons was notice that Miss Myrtle Joan St. Pierre had filed suit against Mr. Hutton seeking $200,000 damages for breach of promise.

"Just headlines, Dave," sighed Mrs. McPherson Hutton, as she read the charges. "Just headlines. I told you I'd get you into some sort of mess, if you married me."

"It's worth it, dear," Hutton said, dimpling.

Mrs. McPherson-Hutton insisted she would not permit her honeymoon plans to be interrupted.

"I have the utmost confidence in Dave," she said. "Any one who married me would be let in for something like this. It was to be expected. Certainly, I'll stand by Dave.

Quite the Rage to File Suits.

"There isn't any person so helpless as a man when he is accused of something as Dave is. It's been quite the rage to file such suits. For instance, I am confident it will be proved how absurd these charges are, but in the meantime I hold the utmost faith in Dave, and we're going right along with our plans for our trip to Ventura and Portland."

Hutton described the charges as "ridiculous" and at first denied having known Miss St. Pierre, but later he admitted he had known a Joan St. Pierre and that she might be the same person. Friends said she had used both names.

"Yes, I knew Joan," he said, "but I haven't seen her for six or eight months. Engaged to her? Never in the wide world. I met her through mutual friends in Long Beach. She borrowed a book from me, 'The Strange Death of President Harding,' but that was all—every bit."

Tall, Willowy Brunette.

Miss St. Pierre, a tall, willowy brunette of 29 years, with wavy brown hair and brown eyes, formerly acted as gymnasium instructress and health nurse at fashionable Hotel del Arroyo in Pasadena.

"I met David Hutton through mutual friends last January," she said. "He immediately began showering me with attentions. On Jan. 29, protesting his love for me, he asked me to marry him, and I consented. He took me to his parents' home and introduced me as his future wife. I introduced him to my friends as my future husband.

"After asking me to marry him and promising that he would be married shortly he asked me to pledge our love. I loved him dearly and I thought he loved me, too. That was on Jan. 28. In April he came to me and said he was leaving on a six months' concert tour and that our wedding would take place when he returned.

David Promised to Write.

"David promised to write me. But I never received one word from him from that day on.

"I went to his parents and tele-

(Continued on page 10, column 1.)

DYNAMITE GANG HELD AS MOVIE BOMB SUSPECTS

Threefold Inquiry Is Begun on Blasts.

Aroused by the persistent bombings of motion picture theaters which are operating with nonunion operators, the state's attorney's office and police officials yesterday announced the inauguration of stern measures to end this form of terrorism.

CHARLES BELLOWS

Charles A. Bellows, assistant state's attorney, said that he would take the matter before the grand jury today. So far six of the theaters, all members of the Allied Independent Theaters association, have been bombed. Three of the blasts occurred within twenty-four hours, the last one at the Regent theater, 6824 South Halsted street, early yesterday.

Four Suspects in Custody.

Other developments yesterday were the following:

1. The arrest of four youths, riding in a stolen automobile in which was secreted 500 pounds of dynamite. They are to be questioned today on their possible connection with the theater bombings.

2. Suspension by Acting Police Commissioner Alcock of two policemen who were assigned as guards at the Regent theater.

3. A conference participated in by assistant state's attorneys, lawyers representing the theater owners and Commissioner Alcock, for the purpose of coördinating the efforts of prosecutors, police and detectives employed by the theater owners.

4. The start of an inquiry to determine whether all the licenses issued by the city department of gas and electricity to 150 members of the motion picture operators' union were obtained without fraud.

Suspect to Be Questioned.

Stanley Machnikowski, 22 years old, 2731 West 35th street; Alex Stanlaus, 21 years old, 5206 South Trumbull avenue; Simon Kuisinas, 24 years old, 4503 South Honore street, and Thomas Piantkowski, 25 years old, 4417 South Lincoln street, are the youths believed to be bombers.

All were seized in the rear of the Machnikowski home, where the police came upon the automobile containing the dynamite. They have refused to tell the police what use they intended to make of the dynamite. Assistant State's Attorney Charles E. Lonsbury will take up the questioning of the four today.

The dynamite itself is not in the possession of the police, a fifth youth having escaped in the car with the explosive while policemen were capturing the other four.

Two Policemen Suspended.

The policemen suspended are Aloysius McCarthy and William Steffens of the Woodlawn district. Commissioner Alcock held that they should have prevented the bombing of the Regent theater or captured the bombers unless the explosive had been tossed from the roof of a neighboring building. The most plausible theory advanced was that the bombing was accomplished in that manner.

"The suspension of these two men," said Commissioner Alcock, "will hold until the investigation is completed. If laxity on their part is shown, they will be sent before the police trial board."

Following the conference of prosecutors, attorneys for the theaters, and Alcock, it was asserted by Attorney Theodore Levin, who with Attorney Howard Ellis represents the theaters, that the owners had hired additional guards to aid the police in protecting the showhouses.

Cermak Takes a Hand.

Mayor Cermak took a part in pushing the campaign against the bombers. He ordered that all the police needed be assigned to stop the bombings and expressed the opinion that the cause of the union operators was not being helped by the terroristic tactics. Also he told Commissioner Alcock that Capt. William Shoemaker and his "Scotland Yard" detail should be put to work in this campaign.

The 150 questioned licenses of operators were issued during the régime of Joseph Maloy, brother of Thomas Maloy, who is head of the operators' union. Joseph Maloy has been suspended as examiner of operators for the department of gas and electricity.

$25,000 REWARD!

JEWELRY

$15,000 will be paid for information leading to arrest and conviction of parties responsible for theft of jewelry from home of Lawrence P. Stero in Glencoe, Ill., on Aug. 31 1931 In addition, $10,000 reward will be paid for recovery of all of said jewelry, or a proportionate reward for partial recovery. Communicate with Mr. Van Buren, Walbash 2285, or Mr Schumacher, Superior 7507.

The above want ad is taken from today's Lost & Found column. Chicagoans depend on this service to recover every type of lost article from brindle pups to jewels of high value. Tribune Want Ads—reaching far more people in the city and suburbs than any other medium—can best solve whatever problem you may have—whether it is a personal service or a renting or selling job. The Tribune carries nearly as much want advertising as all other papers combined and 83% more than the second paper.

SUPERIOR 0100—ADTAKER

and indicted on charges of conspiracy. He is to appear today before the civil service board to answer charges that the licenses were obtained by fraud.

Regent Damage Put at $4,000.

The bombing of the Regent theater caused damage estimated at $4,000. A large hole was torn in the roof, building beams were weakened and windows were broken for a radius of a block.

A neighbor, Mrs. Ernest Davis, 6831 South Halsted street, who was showered with glass from shattered windows in her apartment, told the police she had noticed four men on the roof of the theater three days ago. The men peered over the parapet at the policemen on guard below, held a whispered conference and disappeared, she said.

Other theaters which have suffered from bombings are the Hamlin, 3626 West Madison street; the Austin, 5619 West Madison street, the Ridge, 1550 Huron avenue; the Ray, 2638 East 79th street and the Olympia, 4619 South Ashland avenue.

75 Bombs So Far in 1931.

While law enforcing agencies were engaged in an investigation of the theater bombings, records at the Employers' association of Chicago disclosed that with three and a half months yet to run, 1931 already is only one behind the record for the entire year of 1930. Including the bombing yesterday there have been 75 bombs thrown thus far this year with a total estimated property damage of $70,965.

According to G. L. Hostetter, executive director of the association, there has been a steady increase in the number of bombs thrown and the damage done. The first part of 1931 showed a much greater property damage per bomb than in previous years. The bombs of recent months have been of the terrorizing variety, calculated to injure business, and have brought the property damage average down, Hostetter said.

Bombs of 12 Years Listed.

The following table shows the bombs for the last twelve years:

Year.	Bombs.	Year.	Bombs.
1920	51	1926	89
1921	60	1927	106
1922	69	1928	116
1923	85	1929	116
1924	98	1930	74
1925	115	1931	75

The property damage in the last three years is estimated at nearly $1,000,000.

"Bombing is the most elusive form of crime," Mr. Hostetter said. "It can be stopped, but not without first class detective work. The mere knowledge that a staff of first class detectives were working on bombs would do much to stop the outrage. In only a few cases have the actual bombers been caught, and then only by advance information. To protect property and lives bombing must stop. The answer is good detective work.

"Bombing has become so commonplace that people take it as a matter of course. Perhaps it will continue until some bomb causes the death or injury of hundreds of women and children. Then there will be such a public outcry that the police department will be forced to run the bombers out by one method or another."

RAID GAMBLING HALL OF CAPONE ALLY; 21 SEIZED

Capt. William Shoemaker, head of the police "Scotland Yard" detail, made a raid yesterday on information that bombers who have been active in the motion picture theater war had headquarters at 234 North Dearborn street. Instead of a bomb arsenal, he found a gambling house, of which Mike Potson, Capone hoodlum, is the reputed owner.

Potson was standing on the sidewalk when Capt. Shoemaker and his men entered the building and started up to the gambling resort on the second floor. When the captain found, by questioning inmates, that Potson was the owner, he sent men back downstairs to arrest him, only to discover that the gangster had fled.

John Saunders, 38 years old, of the Weston hotel, 335 West Madison street, was arrested as the keeper, and twenty men found betting on horse races were taken to the detective bureau and booked as inmates. A lawyer appeared there later and said that Potson, who formerly managed Colosimo's cafe and is indicted with Capone and other members of his gang in the prohibition conspiracy case pending in the federal court, would be surrendered if police wanted him.

RECEIVERS MAKE REPORTS ON 7 CLOSED BANKS

Slow Collections Shown by Statements.

Statements disclosing the present condition of seven closed banks in Cook county were issued yesterday by the bank receivers concerned, and were made public by State Auditor Oscar Nelson. Similar statements concerning other closed banks will be issued as compiled, the auditor announced.

In effect each statement constitutes an accounting of stewardship by each bank receiver. Among the significant items listed are "receipts collected" and "disbursements," the first item indicating the receiver's success as a debt collector and the second showing his thrift in performing his task.

In general the statements indicate that collections have been slow and difficult. They indicate further that the receivers have been extraordinarily frugal in paying out attorney's fees, an item on which the state auditor has been criticized on the ground of supposed extravagance.

Report on Cicero Bank.

Robert M. Chittenden, receiver for the Cicero Trust and Savings bank, closed on April 2, listed total receipts of $131,816, including $49,185 cash on hand. He placed disbursements at $39,334, including $18,904 which he had to meet as bills payable. His itemized list of disbursements follows:

Preferred claims paid	$ 9,676
Receiver's salary and expenses	1,488
Legal expenses and attorney's fee	630
Clerical hire	4,282
Miscellaneous expenses	2,886
Auditor's expense in closing bank	2,010
Bills payable and met	18,904

William Busse Jr., receiver of the Des Plaines State bank, closed on June 12, listed receipts at $175,500 and disbursements at only $3,524. The losses of stockholders, including the capital stock, surplus, and undivided profits, he fixed at $411,587. He itemized his disbursements as follows:

Preferred claims paid	None
Receiver's salary and expenses	$ 602
Legal expense and attorney's fee	None
Clerical hire	1,155
Miscellaneous expenses	633
Auditor's expense in closing bank	1,035

Lists Resources at $1,023,470.

Glen C. Hodges, receiver for the Diversey Trust and Savings bank, closed on June 13, listed total resources of $1,023,470. He placed total receipts at $185,854 and disbursements at $136,469. His itemized disbursements follow:

Receiver's salary and expenses	$ 465
Legal expense and attorney's fee	52
Clerical hire	1,725
Miscellaneous expenses	1,562
Auditor's expense	825
Bills payable paid	131,838

Robert B. Rodgers, receiver for the Lansing State bank, closed on Feb. 2, placed total resources at $573,654, including $48,521 cash on hand. He listed receipts of $97,209 and disbursements of $49,657. He itemized disbursements as follows:

Preferred claims paid	$ 1,989
Receiver's salary and expenses	1,958
Legal expenses and attorney's fees	97
Clerk and stenographer hire	2,888
Miscellaneous items	2,057
Auditor's expense	1,000
Bills payable paid	39,654

Receiver Makes Statement.

Francis Karel, receiver of the Lyons State bank, closed on June 27, placed total resources at $303,028, including $10,693 cash on hand. He listed total receipts at $102,712 and total disbursements at $92,018. Disbursement items follow:

Preferred claims paid	$ 1,879
Receiver's salary and expenses	168
Legal expense and attorney's fee	
Clerk and stenographic hire	352
Miscellaneous items	706
Auditor's expense in closing bank	450
Bills payable	88,472

Carl Antonsen, receiver of the Second Humboldt State bank, closed on May 14, placed total resources at $629,400, including $30,586 cash on hand. He placed total receipts at $125,949 and disbursements at $95,363. Disbursements were as follows:

Receiver's salary and expense	$ 562
Legal expense and attorney's fee	90
Clerk and stenographic hire	1,767
Miscellaneous expense	2,457
Auditor's expense in closing bank	615
Bills payable paid	90,000

Receipts of $233,157 Listed.

Edward H. Morris, receiver for the Binga State bank, closed July 31, 1930, listed total resources at $1,322,283. He placed receipts at $233,157 and disbursements at $85,058. Disbursements were itemized as follows:

Preferred claims paid	$ 6,029
Legal expenses and attorney's fees	14,583
Clerk and stenographic hire	6,259
Miscellaneous expenses	6,215
Dividends paid	2,000
Bills payable paid	50,000

All statements are drawn as of Aug. 31. In each instance the statement showed only a small fraction of the cash on hand actually carried at the bank, the bulk being on deposit in one of the large loop banks, drawing interest for the depositors.

MILLION INHERITANCE LOST BY LAWYER AS WOMAN IS DROWNED

Salem, Mass., Sept. 15.—[Special.]—An inheritance of $1,000,000 was lost to Richard Bennett, a New York attorney, when Mrs. Adelaide Pierce Davis was drowned in Lake Suntaug at Lynnfield two months ago.

Mrs. Davis' death ended a midnight boating party on the lake with Mr. Bennett, whom she had summoned to draw up her new will in which she named him as heir to $1,000,000, according to information given to Judge Harry R. Dow in Probate court here today.

The new will never was drawn. Today's court hearing was preliminary to a contest of the old will by relatives. It leaves the bulk of a large estate to Editha Scanlon, a Boston girl who was brought up by Mrs. Davis as her daughter, although she was not legally adopted.

Wilmette Hitch Hikers to Get Official Cards

To save their local hitch hikers from being thrown into stuffy jails while on a hitch hike in the states, eight of which have laws making this form of cheap travel a misdemeanor, members of the village board of Wilmette last night passed a resolution authorizing the clerk and chief of police to issue identification cards to those who care to roam. The resolutions were passed when the danger of arrest to local hitch hikers had been called to the attention of the board. The cards will bear the name of the hiker and identify him or her as a resident of Wilmette. A small photograph of the bearer will be pasted on the identification card.

Tenant Farmers Buy 200 Iowa Acres for $35,000

Stanwood, Ia., Sept. 15.—[Special.]—Mr. and Mrs. Fred Zerba, tenant farmers, have just purchased the W. A. Findlay farm of 200 acres for $35,000 cash, representing the savings of years. The deal is regarded as indicating an upturn in Iowa land prices.

WOMAN ROBBED IN HOME.

Two armed men yesterday robbed Mrs. J. A. Bettin at her home, 7054 South Morgan street of $380, the receipts from her husband's drug store at 1001 West 71st street.

FLYERS VANISH AFTER NEARING AMERICAN COAST

Hunt Vainly for Overseas Plane.

(Picture on back page.)

New York, Sept. 15.—[Special.]—Commercial and military flyers united today in a search that covered thousands of square miles of New England's rough countryside and extended into the maritime provinces, for the German monoplane Esa, due in New York from Portugal early this morning.

The plane and its three occupants were sighted twice on the westward journey, once over Fayal early Sunday afternoon and the second time as they neared their goal when they circled the S. S. Pennland 395 miles out of Halifax and only 80 miles from Cape Race, N. F. At that time the plane had been on its way a little more than 33 hours.

Fuel for 48 Hours.

The three flyers, William Rody, 23 year old owner-pilot and head of the expedition; Christian Johanssen, veteran of the German war air forces, and Fernando Costa Viega, Portuguese sportsman pilot, said before starting that they had fuel enough for 48 hours. That limit came at 5:30 this morning eastern daylight time, 15 hours after they had been sighted by the Pennland, when everything seemed to be going well and when the flight was so near a triumphant finish.

They had reason then to be cheerful and they showed it in circling the liner before speeding off under the low hanging clouds toward the fog laden shores of Nova Scotia. At any time during the next three hours flying they could have turned north to reach land in 20 or 30 minutes.

Although they did not reach their objective, and although they must have landed somewhere in the darkness over the 1,100 mile course that stretches across the water to Nova Scotia and then down across rugged, sparsely settled country to southern New England and New York, pilots here believe that they may be safe.

Search Is Organized.

Soon after daylight searches were hurriedly organized. A fleet of ten coast guard vessels scattered along the New England coast were asked to keep a sharp lookout either for wreckage or the plane itself. With gasoline tanks nearly empty and air in place of fuel, the plane could have kept afloat for twenty-four hours.

In addition, naval reservists put out from Boston to fly north along the coast of Maine, and Lieut. Richard Whitehead took up a formation of naval reserve planes from Floyd Bennett field to search Long Island and the Connecticut shoreline. Regular flying missions from Mitchel field were quickly changed into search assignments.

When the planes returned at night they reported having seen nothing.

Friends of the flyers have not given up hope that they may turn up safely during the next ten days.

5 Day Week Is Voted Down by Typographical Union

Boston, Mass., Sept. 15.—(AP)—The International Typographical union today voted to uphold the opposition of its resolution committee to a five day week proposal. A resolution submitted by Delegate Needlands of Vancouver asked for an amendment to the present laws which would allow subordinate unions to put into effect a five day working week when voted by two-thirds of the members. The committee opposed on the ground that it would be impossible for local unions to have a five day clause included in the contracts.

BOARD OF TRADE QUESTIONS WEISS ON WOLF DEALS

David D. Weiss, merchant tailor and member of the Board of Trade, appeared before a special committee of the board yesterday to be questioned on his transactions with Walter E. Wolf, former coupon collection manager of the Continental-Illinois Bank and Trust company, who stole $3,867,000 of the bank's securities for stock and grain speculations.

Weiss, who has maintained no executed no grain transactions for Wolf, was before the committee more than three hours. Neither he nor the committee members, John C. Wood, Edwin T. Maynard and Kenneth Templeton, would comment when the session adjourned.

It was indicated that Weiss might be recalled for further examination. Although lacking any direct authority over Weiss, the committee, upon report of its findings to the directors of the Board of Trade, may recommend a fine, suspension or revocation of Weiss' membership.

Guest Beaten to Death; Host and Hostess Held

John Jenesski, 46 years old, and his housekeeper, Miss Sophia Schurtz, 30 years old, 2321 West 50th place, were being held by New City police last night following the death of Louis Piejar, 45 years old, 1351 West 16th street, from the affects of a beating.

From Jenesski and Miss Schurtz, police gathered that Jenesski returned home Monday night to find Piejar an unwelcome guest in his home. There was a fight in which Piejar was badly beaten, but police knew nothing of this until last night when an anonymous telephone call informed them that there was a sick man at Jenesski's home. Piejar died on the way to the hospital.

SALE OF FINE CHAIRS

The latest styles for every room in your home at the lowest prices in 17 years. Buy now and save.

Typical Values

$9.75

Limited Number

A new style Boudoir Chair, well built, in a selection of attractive Chintz covers in most wanted colors. A regular $15 value. On Sale at Both Stores.

$19.75

Solid Walnut Frame

Fashioned to give maximum comfort and service. A Chair such as this is needed in every home. Comfortable spring seat. Choice of covers. On Sale at Both Stores.

$39.75

Built to Sell for $75

In every detail of quality and style a remarkable value at our low price. Your choice of covers. Alert shoppers will inspect this money-saving opportunity today. On Sale at Both Stores.

O. W. Richardson & CO.

125 So. Wabash Ave.

Lake, near Marion, Oak Park

..Hats, Gowns, Coats, Furs..

VELVET in a Gala Mood for DINNER

Model sketched is smart. Because it is black . . Because it is transparent velvet . . Because it has twinkling sleeves, studded with rhinestones . . $65. Equally smart modes for afternoon are shown in black and in the leading Autumn colors . . . $25 to $75.

Johnson & Harwood INC.

PITTSFIELD BLDG. 1st AND 3rd FLOORS

37 NORTH WABASH AVENUE at WASHINGTON

harmony's reason why

Long ago Harmony discovered that diners appreciated good food when offered at a low price. Those early days set the standard for Harmony quality; the quality set the pace for Harmony's growth. Today low prices and quality foods bring thousands of diners daily to Harmony Cafeterias.

TODAY — ALL DAY

Turkey a la King

WITH MUSHROOMS, ON TOAST

A dish to satisfy the most critical appetite; wonderful turkey prepared in tempting fashion; smothered with delectable mushrooms.

20c

THE HARMONY CAFETERIAS

214 S. State 15 S. Wabash 21 S. Dearborn

58 W. Washington 81 W. Van Buren

finest fur felt gives knox hats longer life

$7

THE IN-BETWEEN

A light-weight felt

They hold their style and shape and stand the weather in a way that puts the average hat to shame. Luxuriously silk-lined now, too.

John T. Shayne

MICHIGAN at RANDOLPH

Happy Days Are Here Again

BREVOORT HOTEL

120 WEST MADISON ST. BETWEEN CLARK AND LA SALLE

Again Under Original HANNAH & HOGG Management

LUNCHEON 75c

DINNER $1.25

90c

Whole Baby Broiled Lobster

NOON NIGHT

ROOMS $1.50 and up

JAMES X. GALBAUGH, Mgr.

New Fall Holeproof Hose for men

100% pure silk hose . . fine silk and lisles . . neat, tasteful patterns . . new distinguished colorings . . quality and wear that make this price seem out of the question.

$1

Maurice L Rothschild

State at Jackson

BRUCEWOOD DRESSES

A magnificent creation . . a brilliant achievement . . not only in style but also in value. Imagine . cuffs of genuine Jap Mink . . the fur of furs . . sumptuous, radiant, costly . . all for $25! That's value.

$25

Others $11.50 to $65

Sizes 12 to 46

MAURICE L ROTHSCHILD

State at Jackson

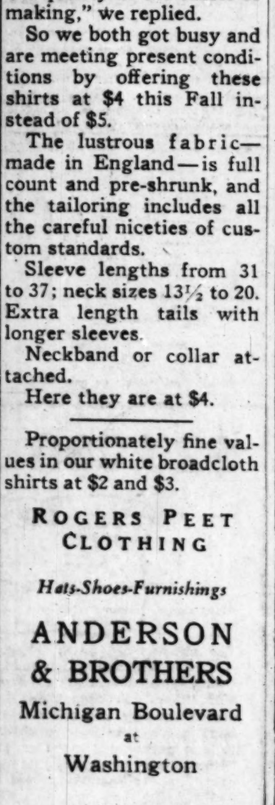

"What about our finest white broadcloth shirts?" we asked our Shirtmaker.

"Can't be any better!" he answered, and he ought to know, for he's one of the best in the business.

"They've got to be less in price without lowering the quality of the fabric or making," we replied.

So we both got busy and are meeting present conditions by offering these shirts at $4 this Fall instead of $5.

The lustrous fabric—made in England—is full count and pre-shrunk, and the tailoring includes all the careful niceties of custom standards.

Sleeve lengths from 31 to 37; neck sizes 13½ to 20. Extra length tails with longer sleeves.

Neckband or collar attached.

Here they are at $4.

Proportionately fine values in our white broadcloth shirts at $2 and $3.

ROGERS PEET CLOTHING

Hats-Shoes-Furnishings

ANDERSON & BROTHERS

Michigan Boulevard at Washington

LEARN IDENTITY OF THE BRIDE IN STEVENS AFFAIR

Records at Crown Point Reveal Marriage.

Marriage records in Crown Point last night revealed the name of the wife of George M. Stevens Jr., young insurance man who was removed from the Highland Park hospital yesterday after recovering from a suicide attempt. Despondency over a divorce from his first wife, to whom he was still devoted, was given as his reason for the act.

He was married in Crown Point on Aug. 19 to Wilma Howard, the records reveal. Her age was given as 25, his as 29 years. The records also disclosed that she had been divorced on July 1. According to Alexander K. Carqueville of Highland Park, father of Katherine Carqueville Stevens, the sick man's first wife who has also been remarried, Stevens' second bride came from Kansas City.

Visits Hospital Several Times.

There last night, it was not possible to see court records, but newspaper files disclosed that a divorce suit was filed in Independence, Mo., a suburb of Kansas City, on July 8 in behalf of Wilma H. Swanland against Carl F. Swanland and that it was granted by default the same day. It could not be ascertained if the woman in that case was Stevens' second wife.

The second wife has visited the hospital several times but had not seen her husband at the time he was released in secret from the institution yesterday. He did not wish to see her, according to Mrs. Carqueville.

The first wife, now the bride of Robert R. Le Chereq of Cheshire, Conn., is expected to return there today or tomorrow with her husband. Stevens's father, George M. Stevens Sr., wealthy lumberman of Mount Vernon, N. Y., is believed to have his son in seclusion in a Chicago hotel and is contemplating taking him upon a trip.

Becomes More Cheerful.

It was reported yesterday that the second Mrs. Stevens had been living under the same roof with her predecessor, Mrs. Le Chereq, while Stevens was in the hospital. This was denied by the Carquevilles.

Stevens' despondency has been reduced considerably, according to his physician, Dr. G. Q. Grady. The patient recently has taken a brighter view of life, the Carquevilles said. Jeffery Carqueville, brother of the first wife, was reported to have told Stevens yesterday that his friends are standing by him, a message which cheered him considerably.

Denies Reunion Prospect.

Mrs. Le Chereq scoffed at any prospect of being reunited to Stevens. "Stevens and his present wife met three years ago," Mrs. Le Chereq said. "He was worried last summer that I might not go through with divorce proceedings to free him. At the hospital he told me that he left his wife in a downtown hotel a week ago; then he attempted suicide and to cover up he told this fantastic story about being in love with me when I have evidence that he has been in love with his present wife years before they were married."

NEW YORK COURTS GET MOVIE TRIANGLE

Left to right: Marlene Dietrich, German movie star, who yesterday was made the defendant in two suits, one for libel, the other for alienation of affections, and Mrs. Riza von Sternberg, wife of movie director, who is the complainant. [Acme Photo.]

BROKER PAYS HIS CLIENTS' LOSSES AND DIES HAPPY

New York, Sept. 15.—(AP)—Leopold Zimmermann, veteran Wall street banker who devoted his final years to strenuous labors to repay clients who had lost in his firm, died at his home in his 79th year today, and presumably died happy, for he could see the way clear to pay up the last dollar.

Although well past the three score and ten mark when his firm, Zimmermann & Forshay, was carried into receivership by the collapse of the old German currency, he was not content that his former clients should get merely a receiver's settlement. He was allowed to resume business, and voluntarily paid out substantial sums from his earnings from the new firm of the same name to redeem his pledges to old clients.

Most of the losses had been paid off at his death, and final adjudication of a $500,000 claim now before the mixed claims commission is expected to result in a complete settlement. When the firm suspended losses exceeded $6,000,000.

Mr. Zimmermann was born in Ober-Seemen, Germany, in 1853, came to the United States at the age of 16, and founded Zimmermann & Forshay in 1872. In 1902 he was made an honorary citizen of Ober-Seemen because of his benefactions to the town.

British Train Breaks Its Own Day Old Speed Record

[Chicago Tribune Press Service.]

LONDON, Sept. 15.—The Cheltenham Flyer, the Great Western railway train which yesterday broke the world's record for a fastest start to stop run, today broke its own mark by covering the 77¼ mile run from Swindon to London in 58½ minutes, at an average speed of 79.28 miles per hour. Yesterday's run was made in 59½ minutes, an average of 77.91 miles per hour."

Set for Oct. 5

New York, Sept. 15.—[Special.]—The trial of the suit for $500,000 damages for alleged alienation of affections and $100,000 alleged libel brought by Riza von Sternberg, divorced wife of Josef, the movie director, against Marlene Dietrich, German film actress, was set for Oct. 5 in a notice of trial filed today in Supreme court. The fact that the suit had been filed was made public in Los Angeles after Miss Dietrich's husband, Rudolf Sieber, had arrived there from Berlin to visit her and their child. He said the suit did not disturb him because he was not jealous.

John Held Jr., American Cartoonist, Is Divorced

MEXICO CITY, Sept. 15.—(AP)—Dispatches from Cuernavaca today said Mrs. Ada Johnson had been granted a divorce from John Held Jr., American cartoonist, there on Aug. 19.

PHYSICIAN ENDS LIFE IN OFFICE; ILLNESS BLAMED

Dr. William C. Perrow, 45 years old, for six years a practicing physician in Chicago, was found dead last evening in his living quarters behind the office he occupied at 2140 South Wabash avenue. Apparently he had killed himself by slashing his throat and wrists with a razor, which was found near his right hand.

Dr. Perrow was a nephew of Mrs. Carter Glass, wife of the United States senator from Virginia, and a graduate of the Chattanooga Medical college. Friends said that he had been suffering from ulcers of the stomach, and recently returned from Arizona, where he went in the hope of improving his health. He had told other physicians of his despondency over the illness.

The body was found by Dr. Percy Lyle, a foot specialist with offices in the same building.

Chicago Daily Tribune
THE WORLD'S GREATEST NEWSPAPER

Vol. LXXXX. Wednesday, Sept. 16. No. 222.

Published daily at Tribune Tower, Chicago, Illinois.
The Tribune company, publishers.
MAIL SUBSCRIPTION PRICES.
Mail subscription prices in Ill. (outside of Chicago), Ind., Iowa, Mich., and Wis.—Daily, with Sunday, one year, $12.50.
Zones 3 and 4 in states other than Ill., Indiana, Iowa, Mich., and Wis.—Daily, $7.50 per year.
Zones 5 to 8, inclusive, Canada, Mexico, and foreign—Daily, $12.00 per year.
Entered as second class matter June 3, 1902, at the postoffice at Chicago, Ill., under the act of March 3, 1879.

WOMAN'S LEAP FROM LINER HAS A GODIVA FINISH

Loses Pajamas Instead of Her Life.

New York, Sept. 15.—[Special.]—A lady who had been crossed in love and who had tried, energetically but vainly, to end it all on the bottom of the Atlantic, was taken off the Italian liner Augustus today when that ship came into port.

Her name is Mrs. Beatrice Bradford. She is 33, dark and strikingly handsome. According to ship's officers who questioned her, she lives in Auburn, N. Y., and was recently divorced. She is now in a hospital under treatment for bruises and internal injuries suffered when she leaped from the deck of the Augustus.

The incident occurred at 5:15 p. m. yesterday. Most of the passengers of the Italian liner were in the movie theater and there were few people about when Mrs. Bradford suddenly appeared on deck in gay pajamas.

She Dives Over Side.

With a wave of her hand she climbed to the railing, poised like a bird, and plunged over the side, dropping almost fifty feet to the surface of the ocean with a resounding splash.

Several elderly ladies who saw the woman jump dropped novels and fancy work, got to their feet, and screamed in chorus. The deck steward came running up and gave an alarm, and in another moment the harsh throated siren of the Augustus was tearing to pieces the quiet of a summer evening. Passengers came pouring out of the movie theater, wild with excitement, and demanding instant information.

The Augustus veered off her course—she was then some 300 miles east of Ambrose lightship—and began to circle the spot where Mrs. Bradford was bobbing like a highly colored cork. Second Officer Capezza drove a boat's crew into a fever of activity and a lifeboat was over the side in no time.

The Pajamas Vanish.

It appeared at that moment that the lady had abandoned any notion of drowning, for she began to swim vigorously.

She deftly rid herself of the gay pajamas, a proceeding which Second Officer Capezza and his motor boat crew, now rapidly nearing the swimmer, viewed with perturbation and alarm. They were up with her in a moment and it was all too evident that Lady Godiva had lost her horse. She was pulled unresistingly aboard the lifeboat, tactfully wrapped in a blanket, and in the course of time returned to her stateroom.

NEGRO ACCIDENTALLY SHOT.

Pinkney Briscs, 25 years old, 9016 Green Bay avenue, colored, was accidentally shot and wounded in the leg yesterday by John Manarsh, 16 years old, 9014 Green Bay avenue, who was firing at targets.

GLADYS HEMPEL WED TO SYDNEY GARDINER AGAIN AFTER DIVORCE

Dispatches from Reno, Nev., last night revealed that the one time Gladys Hempel, Chicago society woman, who on Monday divorced Clarence S. Bishop, Chicago lumberman and her third husband, yesterday was remarried in Reno to Sydney Gardiner, her second husband. Gardiner is a Chicago broker. The marriage was Mrs. Gardiner's fourth since 1918.

In that year she was married to Edward Tilden. Tilden had previously been divorced by his first wife, Frances Garnett Tilden. In 1922 Mrs. Gladys Hempel Tilden won a divorce on charges of cruelty. Her first marriage to Sydney Gardiner took place in Los Angeles in July of 1923, the couple having journeyed that far, the bride declared, to avoid publicity.

They returned to Chicago and took up a residence on North State street. About two years ago, however, the news of Mrs. Gardiner's marriage to Bishop was learned even before it became known that she had divorced Gardiner.

Until Monday few of the Bishops' friends had known that their marriage was ended. Mr. Bishop is a member of the Chicago club and was said to have occupied a room there, but could not be found last night. He is secretary and treasurer of the Bishop Lumber company.

FIND MOTHER OF BABY LEFT WITH INDIAN WOMAN

The mother of Betty Louise Fuller, 3 years old, who was found in the custody of Mrs. Martha Thompson, an Indian woman, in Rockford last July, was found last night in a rooming house at 867 North La Salle street.

Upon her release from jail in Rockford after she had convinced police that the mother, Mrs. Florence Fuller, had abandoned the child after placing it in her care, Mrs. Thompson returned to her home at 58 East Grand avenue. She started a search for the mother. Yesterday she informed Chicago avenue police that the child's mother was living at the La Salle street address.

Last night the two women argued as to which should be given custody of the child, both saying they wanted her. They finally agreed to go together today to the Chicago Home for the Friendless, 5059 Vincennes avenue, and settle the dispute there.

Corwin, Official of Copper Firm, Dies of Heart Attack

New York, Sept. 15.— (AP) —Frank Corwin, vice president of the Nichols Copper company, died of a heart attack today at the Bankers' club, where he had gone for lunch.

INCOME TAXES DURING QUARTER SHOW 50% DROP

Income tax collections for the third installment period of the year amounted to $21,404,069, while the figure was $40,081,813 for the corresponding period of last year, it was announced last night by Robert E. Neely, acting collector of internal revenue for the northern district of Illinois. The decrease as compared to the third quarter of last year was almost 50 per cent.

The total collections up to 4 p. m. yesterday, when the office was closed, for the period from Jan. 1 to Sept. 15, amounted to $91,349,784.25 for this year, while in the same period during 1930 the collections were $163,197,647.51. The number of individual returns filed so far this year is 19,367, while last year it was 20,168.

YOUR ENGLISH

Next Tuesday Evening, September 22, from 6:15 to 7:30, the Institute will present another lesson of its famous course in Practical English and Effective Speech, in the beautiful Goodman Theatre. ***Each lesson is a complete unit.*** **ENROLL TODAY!**

Method of instruction: "See it—Hear it—Say it." No individual recitation; no embarrassment. One lesson each week for fifteen weeks.

Tuition: $3.50 with enrollment and five small payments, or $17.50 cash. (For the fifteen lessons, this averages about $1.17 per lesson.) No books to buy; no incidental charges. Mimeographed notes supplied for each lesson.

This is the extraordinary course for which more than 10,000 adults have enrolled during the last three years. The 1932 edition is geared to the needs of alert men and women intent upon meeting the strenuous demands of this modern day. ENROLL AT ONCE! You can still take the complete course. Call in person, or telephone—

***Dearborn* 9410**

The Better-English Institute of America
30 N. Michigan Ave., Chicago

Tune in "Your English"—WIBO at 10:20 tonight, and every night this week except Saturday.

IT TAKES COURAGE TO STAND ALONE

IT TAKES COURAGE to change a custom of long standing, but when the PUBLIC BENEFITS universal acceptance is positively assured. Those desiring grand pianos in order that they may give their children the opportunity of musical enjoyment will welcome the introduction of Wurlitzer's Exposition method of selling.

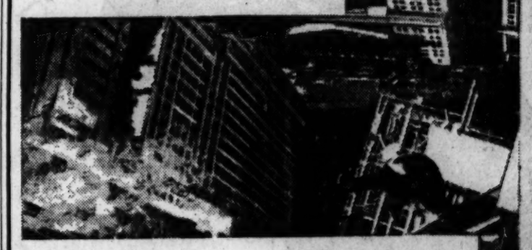

NO HIGH PRESSURE SALESMEN. REDUCTION IN OVERHEAD TO THE POSITIVE MINIMUM PERMITS FINER PIANO QUALITY TO BE OFFERED AT GREAT REDUCTIONS FROM FORMER COSTS.

By this new method you are your salesman and save the former cost of selling.

COURTEOUS DEMONSTRATORS ALWAYS ON HAND

WURLITZER

329 So. Wabash Ave. Open Evenings

HIGHEST IN QUALITY—LOWEST IN PRICE

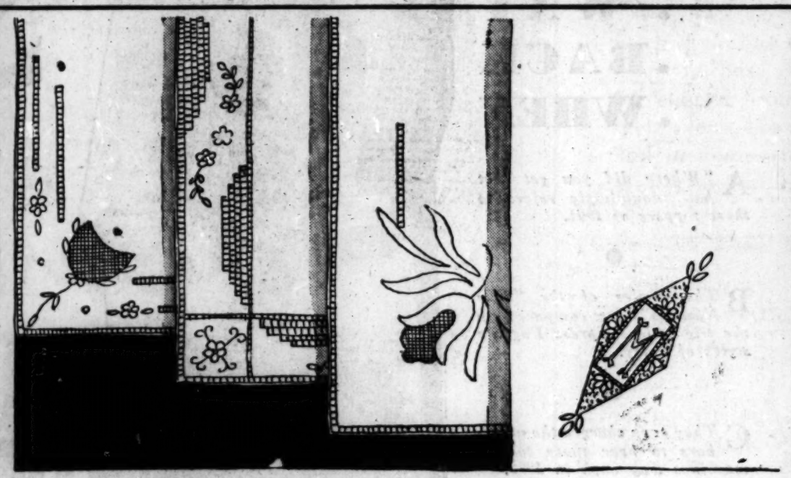

CHINESE

APPENZEL HAND-MADE

HANDKERCHIEFS

Some of the Finest We Have Seen

At the Lowest Prices Noted

18c 25c 35c 50c

Quality and hand work of the exceptional sort that make the prices all the more unusual. Since the Second Empire influence, all white handkerchiefs are smarter than ever. They respond to the new elegant era—exquisite embroidery, fine spoke hemstitching, and every bit of workmanship by hand. They are priced according to kind.

At 18c — of linen with one corner hand-embroidered.

At 25c—of linen with hand-embroidered initial.

At 35c—linen, spoke edges, four corner embroidery.

At 50c—fine linen with all-round embroidery.

Handkerchief Section, First Floor.

CARSON PIRIE SCOTT & CO

The Hickey-Freeman label is exclusive with us in Chicago

NEW FALL SUITS & TOPCOATS

of the highest standard of excellence, customized by Hickey-Freeman

Period furniture in good taste . . a well-selected library . . substantial, well-thought-out opinions exchanged in paneled offices . . typical environments for Hickey-Freeman clothes . . fitting environments for the finest clothes of which human hands are capable

NEW ADJUSTED LOWER PRICES

Suits from $35 to the finest silk lined garments at $67.50, $75, $85. Topcoats $35 to $125 for top coats of genuine Worumbo polo cloth

Maurice L Rothschild

State at Jackson

COUPON FOR TRIBUNE ACCIDENT INSURANCE POLICY

For New Policy or Renewal. $1.25 a Year

To secure the Chicago Tribune-Federal $7,500.00 Travel Accident Insurance Policy, or to renew for another year one previously issued to you, cut out and fill in the application below and send it with registration fee of $1.25 to Tribune Insurance Dept., Federal Life Insurance Co., 105 N. Michigan Ave., Chicago, Ill. Remit by money order or check payable to Federal Life Insurance Company. (During the first five years, as provided in the policy, the value of all specific indemnities increases 10% each year the policy is renewed.)

☐ NEW POLICY OR ☐ RENEWAL

Check here if you wish new policy. Check here if you wish old policy renewed.

APPLICATION for $7,500.00 TRAVEL ACCIDENT INSURANCE POLICY

Issued to Readers of the Chicago Tribune

If Renewal, write Policy Number here. No.....

(If you wish a new policy, ALL QUESTIONS BELOW MUST BE ANSWERED. If you wish to renew a Policy previously issued to you, indicate above and fill in name, address and policy number.)

Do you apply for a $7,500.00 Travel Accident Policy in the Federal Life Insurance Company, issued only to Readers of the Chicago Tribune?.....

What is your Full Name?.....

Address? ..... Number Street

..... City State

What is your Age?..... Place of Birth?.....

Date of Birth? Month..... Day..... Year.....

Are you Totally Blind or Deaf?..... Are you Crippled to the Extent That You Cannot Travel Safely in Public Places?.....

What is the name and address of person to whom you want this insurance paid in case you are killed? (If not answered insurance will be payable to your Estate.)

Beneficiary's Name?.....

Relationship? .....

Address? .....

Do you certify that you are or will become a reader of the Chicago Tribune?.....

Sign your name here.....

NOTICE: Not more than one policy will be issued to any one person. Issued Only to Applicants Over 10 and Under 70 Years of Age.

CHAS. A. STEVENS & BROS

Debuts

They're now making their bow to a critical society—these new accessories and gifts at Stevens—and just like all smart debs they're having a grand time doing it.

Your Laurels

will bloom the brighter if you wear this cameo jewelry with your Empire frocks. (Exclusive with Stevens.) Here are some ravishing pieces—genuine shell cameos with simulated pearls on settings of gold plated metal. Pictured are a necklace at $12.50 and earrings at $8.95. A matching bracelet is $10. Other designs, too, with genuine onyx or Wedgwood cameos, at varying prices.

JEWELRY, FIRST FLOOR

Artistic Makeup

is doubly assured when you're equipped with artistic makeup accessories. This powder box holds an ample quantity of your most flattering blend and the beveled mirror tells no lies. In enameled metal, done in several different boudoir tints. Powder box, $2. Mirror, $3.

GIFT GALLERIES, MEZZANINE

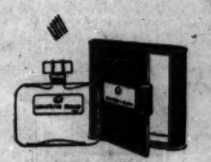

The Limelight

has always been a fetish with the d'Orsays. Now "Comtesse d'Orsay" is the name of a new perfume you'll go mad about. The bottle comes in a wood veneered box that's an asset to the best of dressing tables. About ¼ oz., $1. Other sizes at $2.50 and $5. The complete new line of "Comtesse d'Orsay" toiletries is here, too.

PERFUMES, FIRST FLOOR

You'll Stop the Show

or the tea pouring, or the bridge game, when you appear with this lovely, new handbag, with its puffs and marcasite ornament. In antelope, $11.50. In satin, crepe, or velvet, $10. Various costume colors.

HANDBAGS, FIRST FLOOR

CHAS. A. STEVENS & BROS

Store Hours, 9:30 to 6.

GANDHI TWISTS LION'S TAIL WITH "FREE INDIA" CRY

Demands Partnership in British Empire.

(Continued from first page.)

dress at the league of nations on the horrors of slavery] and ours a nation with its glorious and ancient past.

Seeks Honorable Partnership.

"Take these two nations together and I ask you whether India free, completely independent, as Great Britain is now independent—whether an honorable partnership would not be beneficial even in terms of your domestic affairs?"

Gandhi's playing of notes on England's financial crisis was like that of a master musician. You could almost see him playing with those claw-like hands deftly moving along the strings of a harp.

For a man who by the flick of his hand can throw 300,000,000 persons into revolt the mahatma was humble in the extreme. Some said he was purposely so. Yet he did not shave off a fraction from his demand for complete independence.

"I have come here in a spirit of co-operation," he said. "I have no wish to embarrass the government's authority. I am but a poor humble agent, acting on the behalf of the all-India national congress."

Recites History of His Party.

And, as if to counteract by himself the powerful propaganda of the London press which has carried many articles recently trying to discount Gandhi's position, he explained in detail the history of his party, how it was founded by an Englishman, Allen Octavius Hume, and how Hindus, Mohammedans, Parsees, Christians and even women had been at its helm as presidents and finally how it had won its present powerful hold on the country.

"I hope I won't jar you by my party's mandate which I have come to plead," he said, smiling at the English delegates.

He then read the mandate which was drawn up at Karachi by the Indian congress in April and at which Gandhi was instructed to take nothing less than independence, meaning control over the army, foreign affairs, and finance, and also to insist on a scrutiny of India's debt to the British.

Attacks First Conference.

"If you can convince me that these claims are inimical to the interests of the dumb and half-starved millions I represent, then I will revise them," he said. "I am open to conviction, but even so I shall have to ask my principals to consent to that revision."

Gandhi threw overboard the Labor rule's first round table conference with a few biting words.

"I have carefully studied its conclusions, also Prime Minister MacDonald's statement giving the considered policy of his majesty's government," the "holy man" exclaimed. "It falls far short of our claims.

"In the Delhi pact with Lord Irwin, we accepted the principle of a federation, responsibility at the center with safeguards in the interests of India."

Rejects Political Constitution.

Gandhi then screwed up his eyes and said slowly:

"But I will never be satisfied with a mere political constitution which when read would seem to give India all she desires, but in reality gives her nothing."

The mahatma pressed his claim to secede from the British empire at will by declaring:

"If we are intent on complete independence, it is not from any sense of arrogance and not because we want to parade before the universe on how we broke away from the British. We contemplate only a partnership.

"There was a time when I prided myself upon being a British subject. I have ceased for many years to call myself a British subject. But I aspire to be a citizen not of the empire, but of the commonwealth—an indissoluble partnership, but not one superimposed upon one nation by another. Hence, my congress will insist that either party will have the right to sever connections."

Paints Picture of Crisis.

Then while the British statesmen showed their surprise at the astounding idea of an independent India being able to withdraw from the mighty empire, Gandhi skillfully harped back at the picture of Great Britain on the brink of financially ruin. It was his big playing card today and he played it well.

"I understand that British statesmen today are wholly engrossed in their domestic affairs and are trying to make two ends meet," he continued. "We could not expect them to do anything less. I thought by coming here at such a time we might be looked upon as interlopers—and yet possibly not. It is possible that British ministers might consider the round table conference of primary importance even in the terms of their domestic affairs."

And thence he sped to another unpleasant subject—debts. Gandhi is asking Great Britain to return $3,000,000,000.

He fairly mauled the timid Parsee who yesterday assured the British that India did not want to bring up the debt question again.

Urges Debt Adjustment.

"If there is a stock taking made between the incoming and outgoing parties, that transaction should be subject to an audit and an adjustment," he said. "India's congress will not be guilty of a crime in asking that the nation should understand what it was taking over."

And then he so slyly added:

"I know that the British people do not want to saddle India with a single burden it should not legitimately bear, and I say that congress never dreamed of repudiating a single claim or burden it should justly discharge. If we are to live as an honorable nation, worthy of commanding credit from the world, we will pay every farthing of our legitimate debt."

Passes the Buck.

In one concluding sentence Gandhi attempted to demolish Great Britain's whole approach to the round table conference—that is, discussing minute details before agreeing to fundamentals.

"This is my position then, and you cannot expect me to fill in all the details and tell you what I mean by control over the army, finance, fiscal, and economic policies," Gandhi stated, and thereby, he deliberately passed the buck.

Like Lincoln's Gettysburg address, Gandhi's speech struck his listeners with such awe that there was hardly any applause as he finished. Maharajas, Indian knights, even Englishmen seemed to be gripped as if under a spell.

Britain's Dig at Gandhi.

But British diplomacy was almost equal to the occasion.

Sir Samuel Hoare, secretary of state for India, jumped to his feet after the veteran Pandit Malaviya seconded Gandhi's remarks and said he was glad to "hear the very frank expressions from the new members. Obviously they contained very controversial issues. But this was no time to enter into general controversies. We must get down to work out details."

So in the afternoon the federal structures committee began to work out the details. Gandhi attended, but did not open his mouth.

BRITAIN REQUESTS PRINCE OF INDIA TO GET OUT OF LONDON

[Chicago Tribune Press Service.]

LONDON, Sept. 15.—The heir of Maharajah Sir Chandra Jung, hereditary prime minister of Nepal, has been asked by the India office to leave London during the Indian round table conference. The young prince is studying economics here.

Nepal is an independent kingdom, lying between India and China. The king is considered so sacred that no one is permitted to see his face. He leaves affairs to a line of hereditary prime ministers with whom his family intermarries.

The young prince is said to be not sympathetic with the sanctity of the agreement with Great Britain under which Nepal supplies 50,000 mercenary troops to the Indian army. The king of Nepal, like the nizam of Hyderabad, premier prince of India, has special treaties with Britain.

LONDON HEARS OF TWO PLOTS FOR TERROR IN INDIA

Bengalese and Reds Hold Sessions in Berlin.

BY JOHN STEELE.

[Chicago Tribune Press Service.]

LONDON, Sept. 15.—A round table conference in two colors—red and black—was held in Berlin yesterday, and somehow, despite the greatest secrecy, the purport of the deliberations of these terrorists and communists leaked out in London this morning.

The black conference, composed of 67 masked Bengal terrorists, met last night to plan a campaign of blood, terror and scientific murder. Black Hands are the order of the day. Terrorists from Moscow, Paris, Brussels, Turin, Zurich, and Cleveland, O., attended. Besides English men, women and children are to be ruthlessly destroyed when they expose themselves. All Indians employed by Britishers are marked for murder.

16 Murderers from India.

Thus the black 67 decreed and 16 of the most scientific Bengalese murderers in captivity will leave for India shortly to commence work. Each of these regards the hangman's rope as the Order of the Garter, and when they are caught 16 other young hopefuls will be ready to take their places.

Food supplies for Europeans in India are to be blown up and an incessant campaign against railroads, making night travel a glorious adventure, has been planned.

The Red conference was convened earlier today. It was not so spectacular as only one murder has been planned for the moment. This is to be most sensational and will take place within the next few days just as a sort of indication to Mahatma Gandhi that he is not going to get all the publicity.

Time Out for Sandwiches.

The committee sat from 10:30 o'clock in the morning until midnight with time out only for cheese sandwiches. An important decision was made regarding the importation of arms into India, especially powerful automatics and rare chemicals for high explosives.

One of the delegates, it is understood, bemoaned the fact that often when there is not an Englishman in sight there are plenty of firearms available, but when hundreds of British assemble at race courses, making excellent targets, nobody has a gun.

Such are the problems of the Reds, but at any rate, according to the news reaching London this morning, it will not be long now.

GANDHI MEETS FRUIT POTENTATE AND GETS CALIFORNIA ORANGES

LONDON, Sept. 15.—(AP)—Gandhi met a king today, not his own sovereign, King George, but the "Pearly King of Hoxton."

He is England's most famous fruit dealer and dresses in a coat of resplendent pearls. Gandhi addressed him as "your majesty" and was in turn addressed as "sainted seer."

The fruit potentate then presented the Indian leader with two crates of California oranges.

Silk Manufacturer Shot to Death Near His Home

Park Ridge, N. J., Sept. 15.—(AP)—Otto Ziegler, silk manufacturer and member of the board of education, was shot to death near his home tonight. He was shot down as he walked the 300 feet between his garage and his home. Three bullets from an automatic hit him, two in the abdomen and one in the heart.

SO DIFFERENT FROM GRANDMA'S "SPECS"

You wouldn't know they answered the same purpose. No excuse to look over the side of these glasses, for the side pieces do not obstruct one's view.

Today One Wears the New Ful-Vue Glasses

Registered Optometrists To Examine Your Eyes

Optical Section, First Floor.

CARSON PIRIE SCOTT & CO

THE GOOD OLD DAYS ARE BACK AT HASSEL'S

$6

Thousands of men are saying "My earnings are down to pre-war days; why don't prices come down in proportion?" Here's our answer so far as shoes are concerned: 50 styles at $6 that many shoe merchants are still labeling as $8 quality! The Stadium (illustrated) is a typical Hassel value.

Details: Conservative English last. Cobbled in Brockton, Mass. Largest selection in Chicago.

Price explanation: Low Dearborn St. rent and the largest single store volume in America.

SATISFACTION GUARANTEED OR MONEY BACK

WALK AN EXTRA BLOCK TO HASSEL'S

DEARBORN & VAN BUREN

AND RETURN TO THE GOOD OLD DAYS

NEW LOW FALL PRICES AT THE HUB

The Same Famous Quality Is Yours in These New

Fall Bostonians

At $6.50

Only the price has been lowered. Bostonian's marvelous quality has not been changed even one iota! And they're still the style leaders, too—real super-values at $6.50.

Other Bostonians, $7 to $9

MAIN FLOOR

THE HUB

HENRY C. LYTTON & SONS

State and Jackson CHICAGO · Orrington and Church EVANSTON · Marion and Lake OAK PARK · Broadway and Fifth GARY

© The Hub 1931

Celebrating

SEARS' 45th Anniversary

With the Greatest VALUES

Remember
.'WAY
.BACK
.WHEN

A *"Where did you get that hat" doubtlessly refers to these toppers of 1901.*

B *The modes of the "Gay Nineties"—just compare with the trig little Empress Eugenie styles of today.*

C *They even charged the neighbors to hear these talking machines way back in 1896.*

D *In 1901 they called the skirts "street sweepers," and note those "leg o' mutton" sleeves. Considered quite stylish when mother was a girl.*

E *When McKinley was President shoes like these were considered graceful. My, how styles have changed!*

F *"While strolling in the park one day"—Dad wore a dashing Frock Coat something like the picture.*

HAT DEPARTMENT
OUR TALKING MACHINE DEPARTMENT
MADELINE $2.95
ELECTRA $2.50
LADIES' VELOURS CALF GOODYEAR WELT $2.95
LADIES' CLOTH TOP PATENT CALF $2.95
Our $8.90 Bargain Page
We Defy All Comers
2,600 SUITS TO GO AT $8.90
A CLOSE OUT DEAL AT $8.90
TELL US ABOUT WHAT YOU WANT
D US $1.00

An event of National importance, as it actually brings back genuine low prices . . . Vast quantities of bright new merchandise . . . at the lowest prices in our nearly half century of service to the public.

Selling Begins Tomorrow, Thursday

..See
The NEWSPAPERS for the Great Selling Story

SEARS, ROEBUCK AND CO.

North · West · BECKER-RYAN & CO. Halsted at 63rd St · South · Southwest

WE GUARANTEE SATISFACTION OR YOUR MONEY BACK

WEST AUSTRALIA MOVES TO SET UP OWN DOMINION

Demands Referendum on Secession Plan.

[Chicago Tribune Press Service.]

MELBOURNE, Australia, Sept. 15.—Lose of the state of Western Australia, one of the largest in area in the commonwealth, faces the Australian government following the demand of the state for a referendum which would create Western Australia a separate dominion in the British empire.

Wholehearted support of the plan for secession has been given by Sir James Mitchell, premier of the state, and fresh stimulus to the movement was gained from a recent speech in which he pointed the way to the citizens of his state.

Denies Tax Evasion.

The title of the organization laboring for the referendum is significantly that of the "Dominion league." At its head is Harold K. Watson.

Indignantly repudiating the assertion that Western Australia seeks separate status in order to escape paying her share of interest on Australia's heavy public debt, Watson declares that the state seeks, rather, to shoulder her fair proportion of the burden.

That a referendum would succeed is the league's conviction. In four nights a voluntary canvass was made over a selected area and revealed that of 139 persons visited 502 were willing to sign the petition for a vote to be taken.

Would Bar Eastern States.

"Eastern states will have no part in the referendum," Watson declared. "The secession move is not directed against the people of the eastern states, but against the federal parliament, and it appears that most of the other states are beginning to realize the futility of the federation.

"Secession means release from the clutches of Canberra, that $60,000,000 monument of legislative incompetence. It means one parliament, fewer parliamentarians and less cost to the people of Western Australia. We believe that secession will attract English and American capital to develop our vast natural resources and promote our industries."

STAR WED

Mrs. Lewis Ayres (Lola Lane).

Las Vegas, Nev., Sept. 15.—[Special.]—Lew Ayres, 22, who vaulted in two years from college days at the University of Arizona to motion picture fame, and Lola Lane, 22, Hollywood screen actress, eloped here today and were married. Ayres starred in "All Quiet on the Western Front."

Judge William Orr performed the ceremony. Leroy Mason, Hollywood actor, who owns a ranch here, and Louise Graham were witnesses.

Immediately following the wedding Ayres and his bride ran for their automobile, shouting their next address would be Wyoming, where they plan to spend their honeymoon as campers in the Jackson Hole country.

SIR JOHN SIMON URGES TARIFF AS A 'LIFE SAVER'

Free Trader Drops Old Mantle in Commons.

BY JOHN STEELE.
[Chicago Tribune Press Service.]

LONDON, Sept. 15.—The imposition of tariffs for revenue loom nearer in Great Britain as a result of important political declarations in the house of commons tonight during the debate on the emergency budget resolutions. Sir John Simon, prominent Liberal and free trade champion, stumped emphatically in favor of an immediate tariff as a solution for the country's present adverse trade balance.

"I believe that we are forced to abandon in this emergency a system of free imports," he definitely declared. "Swift action is essential. Britain cannot wait for long range remedies. All other measures for remedying the adverse balance take time; therefore an immediate emergency tariff is the only practical solution. This seems to me to be as necessary and as essential a step in the present emergency as the economies and taxation step the national government took the other day."

Paints a Dreary Picture.

Sir John painted a dreary picture of the gradual fall in Britain's "visible" and "invisible" exports to a point where they ceased to balance the imports.

In 1913, he pointed out, England filled the gap between imports and exports entirely out of her earnings, and all other "unearned" interests on foreign investments, except one-sixth was available for reinvestment. That, he said, represented a favorable trade balance of about $750,000,000. In 1928, the adverse balance in visible trade was $1,790,000,000 and to meet this Britain was forced to rely on one-half, instead of one-sixth interest, on foreign investments.

In 1930, the adverse trade balance was even higher and the entire income on foreign investments, except $195,000,000, had to be used, commons was told. This year the whole income on these investments will not be sufficient, and when the full allowance has been made for invisible exports, an actual, and not merely an apparent balance of between $250,000,000 and $500,000,000 will be against Britain.

Churchill Speaks on Gold.

"This situation," said Sir John, unless checked, will inevitable mean bankruptcy and a renewed flight from the pound sterling. An immediate check is therefore needed to avert disaster."

Winston Churchill's contribution to the debate dealt chiefly with the gold problem. He complained bitterly that neither the United States nor France, which hold between them two-thirds o the world's gold, were using this bullion. If this accumulation continued, he said, the nations of the world might be forced seriously to consider another medium of exchange. In the meantime, he urged an international conference on gold. Churchill also spoke for tariffs.

Chancellor of the Exchequer Snowden opposed an emergency tariff as a "life-saver" for British trade.

"If the purpose of a tariff is stop imports in order to do something to redress the trade balance, it would have to be of a prohibitory character," he said. "No tariff of 25, 30 or 40 per cent could keep out all the imports. There can be no such thing as an emergency tariff. Past experience shows that a tariff once introduced lasts for years."

WADSWORTH'S SON, WET, WINS IN N. Y. PRIMARY

New York, Sept. 15.— [Special.] — Chief interest in state-wide primaries centered today in three contests for assemblymen upstate, involving the wet and dry issue.

In one race, in Livingstone county, the wet candidate won at the rate of 3 to 2. The victor was James J. Wadsworth, son of James W. Wadsworth, the former United States senator and a national leader of the fight against prohibition. Young Wadsworth, in starting his political career in the New York state legislature, is following in the footsteps of his father.

GIRL WIFE FED ON SCRAPS, SHE CHARGES IN SUIT

Mrs. Cecelia Downey, 18 years old, in a superior court divorce bill filed yesterday, charged that she and her four months old baby were kept in one room and fed on scraps from the table of her husband's parents because they opposed their son's marriage. She also charged that she was locked out of the house on Sept. 1 and forced to sleep with the baby in an automobile.

In the bill, drawn by Attorney Harry X. Cole, Mrs. Downey said that she and her husband, Thomas J. Downey, eloped to Crown Point and were married Nov. 2, 1927. He was then a freshman at Mount Carmel High school and she was a Hyde Park High school student. They kept the marriage a secret until early this year when Downey told his parents. They hid him by moving to 8131 Anthony avenue. Mrs. Downey charges, and not until after the birth of the baby, Joan, was she able to find him.

Mrs. Downey will appear before Judge Harry B. Miller today.

AUTO HITS TRUCK; WOMAN KILLED.

Danville, Ill., Sept. 15.—(AP)—Mrs. Alice Crumley, 68, of near Mellott, Ind., was fatally injured and her companion, Mrs. Edward Holen, 46, of Mellott, was seriously hurt when the auto in which they were riding collided with a truck tonight two miles west of Veedersburg.

RIVAL POLICE OF BROOKFIELD WAR WITH WARRANTS

The game of arresting policemen in Brookfield took on added vigor early today when Village President J. F. Mansfield obtained warrants charging one of the contending chiefs, E. J. O'Connor, and four of his men with impersonating officers.

One of the warrants was served on Fred W. Cox, a sergeant working under O'Connor, and the county highway police were looking for the others named. Bond was posted for the release of Cox and he went on with his work of policing—or impersonating policing—the village.

President Mansfield's appointee as chief, Nicholas Ferdinand, and four of the latter's satellites were arrested on warrants taken out on Monday by Village Trustee John T. O'Brien, who claims that O'Connor is the legal chief and that Mansfield can't fire him without the consent of the village board. The board, according to O'Brien, will vote 4 to 2 to keep the old police force. The O'Brien-O'Connor forces still have possession of the police station.

MAN HELD AS ILLINOIS BANK ROBBER.

St. Louis, Mo., Sept. 15.—(AP)—Three men one of them sought in the $1,400 burglary of the Bonnie State bank at Bonnie, Ill., on July 27, last, were arrested here today and later turned over to Sheriff William H. Groves of Jefferson county, Illinois.

DOBBS HATS

FOR YOUNG MEN

Indisputably the Style Leaders of the Nation

$8 and $10

BASKIN

STATE ST.—NORTH OF ADAMS
336 NORTH MICHIGAN LAKE & MARION OAK PARK
63RD ST. AT MARYLAND

MARSHALL FIELD & COMPANY

Great Fall Selling!

SILK HOSIERY

Beginning Today $1.25 a pair

in these 3 popular styles:

1. Sheer Chiffon with Paris Clocks
2. Sheer Chiffon All-Silk
3. Midweight Silk-to-the-Top

Each style has the new *triple picot top*—so the hose can be neatly adjusted for shorter women. Every pair is 31 inches long, has a permanent dull finish and medium width, all-silk heel. New low price for this quality.

Each in Nine Shades, Smart for Fall

LIGHT BROWN, MEDIUM BROWN, DARK BROWN, BROWN BEIGE — *worn with brown*

LIGHT TAUPE, DARK TAUPE, DARK BROWN, GUNMETAL — *worn with black*

BROWN BEIGE, NATURAL BEIGE, MEDIUM BROWN — *worn with green*

NATURAL BEIGE, LIGHT TAUPE — *worn with red*

SUNTAN — *with white or pastel evening clothes*

If you can't come in, phone or write the Personal Shopping Bureau

First Floor, South, State
Also Evanston and Oak Park Stores

Fashion Show, 11:15 and 2:30

every day this week except Saturday in Tea Rooms, 7th Floor, North, State

See Real "Eugenies"

An exhibit of miniature hats, exact copies of the millinery worn by a French Countess and her family dating from 1834 to 1929. Touring the country here through tomorrow in the Street and Sports Room, Fifth Floor.

ITS RIGHT SIDE knows not what its LEFT SIDE is doing

in this clever

Two-Faced Pump

REALLY!—The double life of this new slipper is an exciting fashion. If bright patent on one side, it's dull suede or lizard on the other... If "rough" Python on one side, it's certain to be smooth suede on the other. No wonder I. MILLER is patenting it to keep it exclusive.

* * * *

$14.75 and $15.75, according to materials

I. MILLER

137 SOUTH STATE STREET
312 SOUTH MICHIGAN AVENUE

A GREAT FLEET of

Greyhound Buses at your Service

Thousands of blue-and-white Greyhound buses cruise the highways of America. This great fleet serves your city, offering frequent schedules.. finest coaches.. restful reclining chairs. There are convenient rest-stops.. liberal stop-over privileges.. down-town terminals. Try this new travel way for business or pleasure trips. More to see and enjoy.. a big saving on every ticket.

fares always low:

MILWAUKEE	$ 2.00	INDIANAPOLIS	$ 4.00
(Round Trip $3.00)		FLINT	4.50
Low One Way Fares		TOLEDO	5.00
DETROIT	4.75	LOUISVILLE	6.50
(11 Trips Daily)		CINCINNATI	6.75
ST. LOUIS	4.75	MINNEAPOLIS	10.00
(9 Trips Daily)		BUFFALO	10.75
NEW YORK	19.75	WASHINGTON	17.50
CLEVELAND	8.00	PHILADELPHIA	18.50
KANSAS CITY	8.00	BOSTON	20.75
		LOS ANGELES	39.50

For Bus Information
Phone Wabash 7700

Union Bus Depot, Roosevelt Road at Wabash Ave.
Hogle Spears Tours, 104 N. State St.
Sherman Hotel, 112 W. Randolph St.
Greyhound Depot, 63rd and Stony Island
North Side Depot, Cor. Wilson and Broadway

GREYHOUND Lines

BRITAIN FACES NAVAL MUTINY OVER PAY CUTS

Calls Off Maneuvers of Atlantic Fleet.

(Continued from first page.)

Duke. Feeling was running high in the naval canteens there tonight.

Under the new wage scale proposed for the navy, a chief petty officer would be cut from about $2.12 to $1.87 per day. The pay of a petty officer after three years' service rises to $2.25 per day. This is cut to $2. A leading seaman is cut from $1.31 to $1.09 a day, an able seaman from $1 to 75 cents, and an ordinary seaman from 81 cents to 50 cents. A lieutenant commander is cut only from $6.91 to $6.66 per day. The pay of a vice admiral is reduced from $27.50 per day to $24.75.

"There is no equality about the thing at all," protested one of the sailors. "A vice admiral is docked only ten per cent of his pay, while they are taking away one-quarter of ours. All grades of officers suffer less than we do, and we didn't have a living wage to start with. They call the British navy a silent service, but we have got to talk a little now."

During the war the pay of the British navy remained virtually at the pre-war level, despite the increased cost of living. After the war the whole question was reviewed by the admiralty and substantial increases in the prevailing rates for officers and men were ordered by the government. Since then the navy has been free from discontent over the pay question.

Try to Hush Up Trouble.

Unofficial intimations have been conveyed to British newspapers that the government hopes they will content themselves tomorrow morning with the bare statement of the case by the admiralty and not run the risk of making serious trouble by elaborating the matter before a careful investigation.

It is evident there is fear among the officials of trouble with police, soldiers, and even school teachers because of pay cuts ordered as part of the plan for balancing the budget. Ever since the government program was announced the country has been flooded with propaganda denouncing the economies as needless and as something dictated by American and French bankers as the only condition under which they would assist England restore security to the pound sterling.

As a result of this propaganda and many speeches along the same line from Labor members of parliament, it has been feared there would be disturbances on the part of the unemployed, whose state insurance has been cut 10 per cent. Nothing in that quarter, however, has happened yet, but this revolt among the seamen is a blow coming out of a clear sky.

RECALL MUTINY OF 1797.

Mutiny has been rare in the ten centuries of Great Britain's naval history. Jack Tar has always stood for all that is loyal.

There was one outstanding exception—the mutiny in the grand fleet on April 15, 1797, after Sir John Jervis had beaten the Spanish at Cape St. Vincent. This is always referred to as "the great mutiny."

It was a mutiny in every sense of the word. The men asked for better food and sixteen ounces to the pound—they had been getting the "sailor's pound" of fourteen ounces—more humane treatment of wounded men, no deductions for time in sick bay, and an occasional day ashore.

Mutiny in British Navy

Arrows point to four British ports, Invergordon, Plymouth, Chatham and Rosyth, where unrest has broken out in navy over wage reductions.

Government Agrees to Demands.

The government consented to all demands, granted free pardon to the fleet generally, including the ringleaders, and there was peace on the fighting ships, but not for long. The men, chafing at the delay in passing the laws necessary to meet their demands for more pay, hoisted the red flag again, in May, at Portsmouth.

On the London, a ship of the line, the men from below decks disarmed the officers when a lieutenant shot at a mutinous seaman. The government dispatched Lord Howe, affectionately known by the sailors as "Black Dick," to settle matters. The men liked him and listened to him when he promised that parliament would give them all they had asked.

Meantime the seamen stationed in The Nore broke into mutiny under Richard Parker, a fiery leader, who caused the men to set fire to the Inflexible, where a court martial was sitting. Several officers were flogged by their crews. Eleven ships ordered to Holland turned back to join the rebels.

Burn Effigy of Premier.

Parker hanged an effigy of the prime minister from the yardarm of the Sandwich, but by June 10 the mutiny began to fade. Two ships hauled down their red flag and the Sandwich fired on them. Then the Sandwich crew turned Parker over to the officers and he was hanged on the same yardarm from which he had hanged the effigy.

The mutiny, meanwhile, had spread to the fleet in Portugal. It ended when the leaders were strung up on the yardarm of the St. George. At Cape of Good Hope station, too, the men mutinied, but Admiral Pringle's severe treatment of the conspirators brought the mutiny to a swift end.

Titled Chicagoan's Son to Wed Jacqueline Stewart

PARIS, Sept. 15.—(AP)—Announcement was made today of the engagement of Jacqueline Stewart, daughter of the Countess Raoul de Roussy de Sales and Cecil Parker Stewart of New York, to Count Giovanni Cordelli, son of Countess Cordelli who was formerly Ruth Lamson of Chicago.

British Unemployed Go Up 38,412; Peak 2,800,631

[Chicago Tribune Press Service.]

LONDON, Sept. 15.—The ministry of labor reported tonight an increase of 38,412 in the number of British unemployed. This raises the total to 2,800,631.

HOW PAY OF ENLISTED MEN IN BRITISH AND U. S. NAVY COMPARES

Washington, D. C., Sept. 15.—[Special.]—Pay of enlisted men in the United States navy is on a monthly basis and ranges from $126 a month base pay for chief petty officers down to $21 for apprentice seamen. This is equivalent to $4.14 a day for chief petty officers and 70 cents a day for apprentice seamen.

The American naval pay and the proposed British naval pay, on a monthly basis, compare as follows:

	United States.	British.
Chief petty officer	$126.00	$60.00
First class petty officer	84.00	56.10
Seaman, first class	54.00	32.40
Seaman, second class	36.00	22.50
Apprentice seaman	21.00	15.00

There is a 10 per cent addition in the American navy for four years' service and for every four years thereafter an additional 5 per cent increase.

Boston Man Seeks $25,000 for Breach of Promise

Boston, Mass., Sept. 15.—[Special.]—Fred P. W. Walker of Watertown today filed a $25,000 breach of promise suit against Mary E. Emerson of Boston. The declaration states simply that "and the plaintiff says that he and the defendant promised to marry each other and that he was always ready and willing to marry the defendant and the defendant refused to perform her promise."

Hear
Mr. Roberts
in
A MASTERY OF ENGLISH
Through
Voice—Eye—Ear—and Song
Tomorrow at 6:15
Kimball Hall—15th Year
15 Delightful Hours!
$10 1st Pmt. $2
Ph. Rogers Park 0234

BOXER KILLED BY PUNCH IN FRIENDLY BOUT

Jack Easley, 22 years old, 1510 West Congress street, died yesterday at the Jefferson Park hospital as a result of injuries he suffered last Thursday in a friendly boxing bout at the West Side Y. M. C. A., 1550 West Monroe street.

His opponent was Roland Smith, 25 years old, 1660 West Congress street. Both men were trained by Fritz Puff, 510 South Ashland avenue. During the bout Easley fell to the floor, complaining that he had been hurt. It was found at the hospital that a blow had injured his liver.

The police were satisfied that the injury was accidental, but Puff and Smith were ordered to attend the inquest, which will be held today.

BRIAND RESCUES U. S. OF EUROPE PLAN FROM FOES

GENEVA, Sept. 15.—(AP)—Aristide Briand's commission for the study of an European union got a new lease of life from the league of nations' assembly today but its functions during the second year probably will be broadened to include problems of universal, rather than mere European concern.

The life of the commission was saved by the veteran French foreign minister himself after it had been severely criticised by Japanese and Persian delegates as duplicating the work of permanent league organizations and "attempting to solve world questions on a European basis."

23 Merchants Are Fined $375 for Short Weights

Municipal Judge John Sbarbaro yesterday fined twenty-three merchants a total of $375 on charges brought by City Sealer Grein that they had given their customers short weight. The fines ranging from $5 to $50 were imposed on eleven bakers, nine icemen, two vegetable dealers and one gasoline service station company.

FOR A DAY OR A YEAR
HOTEL KNICKERBOCKER
A REVELATION IN HOTEL LIVING
CHICAGO—OPPOSITE THE DRAKE
Advertise in The Tribune

Be Individual and Economical in Your Decorative Scheme

Paint Your Own Furniture

Dressing Table
$3.25
The kidney-shaped top is 54 inches, the height 30½ inches. It has a drawer and draping wings.

Bench
$1.75
This bench matches the dressing table. The top measures 19 inches, and it is 17½ inches high.

Hanging Shelf
$1.25
It is 25 inches high and 14 inches wide with three shelves. For books or knick-knacks.

Coffee Table, $2
There is room for a coffee table in every home. This one has a 22½ inch top and is 20½ inches high.

Corner Bracket, $1
This attractive three-shelf bracket will brighten any dull corner. It is 25 inches high.

Housewares, Sixth Floor

CARSON PIRIE SCOTT & CO

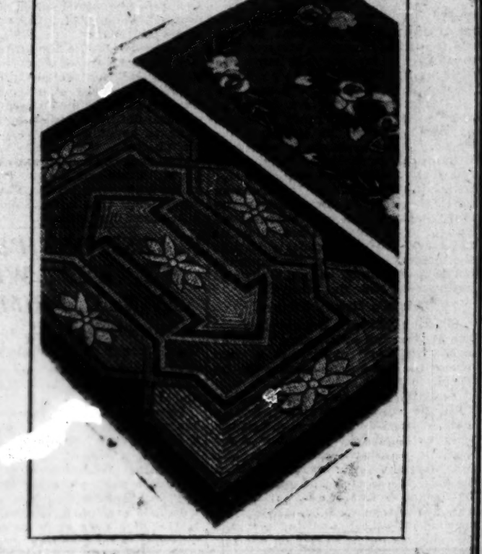

Have You Thought of the Many Uses To Which You May Put These

Hooked Rugs

$9.50 Each

They are just the thing for a girl's room at boarding school—or for the boys' or girls' room at home. And, of course, they are already an established success in informal living rooms and dining rooms. Here is an unusually fine selection from the Maritime provinces—ready for immediate use in your home. Others priced according to kind and size from $3.75 to $375.

Rugs, Ninth Floor

CARSON PIRIE SCOTT & CO

Prices Slashed

On Capper & Capper's

FINE CLOTHING

Business Suits

Former Values to $75, Now $33.75

Former Values to $85, Now $38.75

Former Values to $100, Now $48.75

4-Piece
Sport Suits

Former Values to $65, Now $28.75

Former Values to $75, Now $38.75

Former Values to $125, Now $48.75

Drastic Price Reductions on Tuxedos and Full Dress Garments

Topcoats

$24.75

Formerly Priced at $50

TOPCOATS $33.75
Former Values to $65

TOPCOATS $38.75
Former Values to $75

Higher Priced Garments Reduced in Proportion

Capper & Capper

Michigan and Monroe

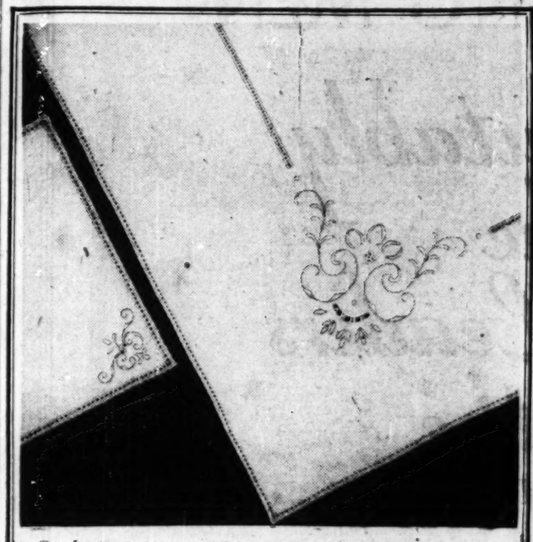

If You Are Planning to be a Hostess This Fall, Note These

Italian Dinner Cloths

All-Linen Crash; Hand-Embroidered

$8.50

One of the smartest choices you can make in table linens, this season—these Italian dinner cloths, beautifully worked in gigluccio and satin stitch embroidery. The cloth, size 72 x 108 inches, is priced at $8.50.

Napkins to Match, $5 Dozen

Linens, Second Floor

CARSON PIRIE SCOTT & CO

Grenadine Curtains
With Extra Wide Ruffles
$3.45 pair

Fine grenadine curtains, beautifully tailored and carefully finished in every detail, have small colored figures on an ivory ground. The Priscilla style, 2¼ yards long, 45 inches wide. $3.45 pair.

The Color Choice Includes
Orchid Green Blue Gold

Curtains, Sixth Floor

CARSON PIRIE SCOTT & CO

Blum's—"North"

Michigan at Walton Place

New Foundation Wear

in charge of an expert Corsetiere

An unusual collection of new foundation garments are here, for your approval. Imported elastics, lovely laces and soft satins used exclusively. Quality, style and design are unequaled, and most important, prices are lower than for many years. It is *essential* to have the newest corsets, before selecting the Fall Frocks and Gowns.

Corsets and Corselettes from $10
Brassieres . . . . from $2

IF YOU ARE NOT SLENDER

SPECIAL SALE—SECOND FLOOR

Introducing a New

ADAPTOLETTE FOUNDATION

$7.95 *After This SALE —$10*

Of broche and silk, with an *Abdo-lift belt* that greatly improves the figure. Sizes 38 to 56. Tall or short models.

Complete Comfort and Satisfaction Assured. Experi Corsetieres to Fit You.

Other Adaptolettes, $5 to $25

Sale ends Sat., Sept. 19.

Lane Bryant

101 N. Wabash—Cor. Washington

Borden Always Maintains Quality

A Statement by WALTER Y. ATKIN, *President*

Regardless of any temporary effect on our business, we shall continue to make the only quality of ice cream worthy of the name Borden—the best we know how to make. And we shall continue, as always, to sell it at the lowest price possible for such quality. The dealer who offers you Borden's stands with us on this value and quality pledge—a good man to trust.

Borden's ICE CREAM

BORDEN'S ICE CREAM COMPANY
4941 South Racine Avenue — Telephone Boulevard 5610

REVEAL FUGITIVE ARIANI AS BANKER FOR GANGSTERS

Secret Banking in Italian Money Disclosed.

Saverio Ariani, fugitive president of the First Italian State bank, 1201 Taylor street, conducted that institution as "a bank within a bank," according to evidence disclosed by investigators yesterday. Ariani is under indictment on charges of absconding with $138,000 of the bank's money.

In his public or "show case" bank, Ariani transacted business in United States currency, employed an approved system of audit and control and exercised enough discretion in his loans to justify the report of bank examiners that the bank was sound prior to his looting of the cash fund, the investigators declared.

In his secret bank, the investigators said, Ariani dealt only in lire, the Italian currency, keeping his records in his own vest pocket, the while accepting deposits and issuing receipts without being detected even by a countryman, whom he had hired as an expert auditor and controller.

Reveals Gangsters as Patrons.

In his public bank, according to the auditor, Louis Sormani, the fugitive banker carried the accounts of ten or fifteen minor gangsters, none of whose names he remembered, but three of whom, he recalled, had been "put on the spot" with fatal results, leaving estates to be settled by the public administrator.

The bank, Sormani said, had once handled a mortgage transaction for Joe Montana, notorious west side dive keeper; handled a commercial checking account for a theater operated by Montana's son, and formerly carried a savings account for the late Diamond Joe Esposito.

Assistant State's Attorney Henry Ayers, to whom Sormani made these revelations, had previously learned of the existence of the secret bank through the complaints of several Italian housewives. They had come to his office with Ariani's private receipt books in hand, one, in particular, complaining of the loss of 17,000 lire.

The bank records showed that the woman's name had never been entered as a depositor. Investigations on other depositors of Italian currency brought the same result. Sormani declared he had no knowledge of the secret bank. The bank directors admitted knowing of it in a vague way, but said the responsibility was Ariani's alone.

Sees Explanation of Flight.

Mr. Ayers believed it likely the explanation of Ariani's flight might lie in the records of the secret bank. It is probable, he holds, that Ariani extended the facilities of the secret bank to hoodlums to enable them to evade a scrutiny of their wealth by income tax investigators. The secret bank, Mr. Ayers surmises, became insolvent and Ariani was compelled to flee for his own safety.

Part of the $138,000 has already been traced, the prosecutor announced. He predicted that indictments would soon be returned against several of Ariani's associates. His wife, Mariana, and his sons, Carlo and Romolo, are in custody.

Robbed While Admiring Building at University

Stanley T. Rolfe, 5552 Drexel avenue, stopped last night to admire the architecture of the new University of Chicago fieldhouse, under construction at 56th street and Greenwood avenue. While he was looking two men with pistols came along, took $55 from him, struck him on the head with a pistol butt and went away.

CAPITAL GRAND JURY GETS 50 MORE CASES OF POLICE BRUTALITY

[Chicago Tribune Press Service.]

Washington, D. C., Sept. 15.—[Special.]—The federal investigation of police brutality in the national capital, which has already resulted in the indictment of five policemen on assault charges, is scheduled to enter its second phase tomorrow when United States Attorney Leo A. Rover presents evidence in about fifty more third degree cases to the grand jury.

LEO A. ROVER. [A. P. Photo.]

Department of justice agents are reported to have unearthed evidence involving some twenty-five members of the local police force.

It is probable that the jury will indict a number of the accused policemen, according to those close to the investigation, who pointed out that all those accused in the previous cases were indicted.

REJECTS ALL OF BANKS' BIDS ON STATE DEPOSITS

Springfield, Ill., Sept. 15.—[Special.]—State Treasurer Edward J. Barrett today announced rejection of all bids on state deposits. He said that acceptance of one-half of 1 per cent the rates offered on active accounts, would result in a loss of $500,000 to the general revenue fund. He requests a rate "consistent with sound business judgment and civil patriotism."

EDWARD BARRETT.

In asking bankers to submit a higher rate of interest to protect the revenue funds from further shrinkage Mr. Barrett urged them to consider the problem from the standpoint of citizens interested in the welfare of Illinois. An increased rate, he said, would serve as a step toward the prevention of any additional tax burden.

New Bids Oct. 16.

Approximately 1,000 bids were considered. It was announced new bids will be received Oct. 16.

"Inasmuch as it will cause a loss to the general revenue fund of the state of approximately $500,000 to accept the bids as now made, I have decided to reject them at this time," Mr. Barrett's statement said.

Urges Welfare of State.

"While I fully realize the unusual conditions of the money market, and that the depression and economic stress had doubtless created a situation wherein the banks cannot pay as much for funds because of current call money rates, still I believe better offers should be forthcoming.

"Obviously this is a time when the interests of our state and its welfare and the problems of citizenship must be paramount."

Hold Woman and 2 Men After Man Is Found Dead

Three persons were held yesterday by the Deering street police for an inquest today into the death of Joseph Remington, 31 years old, 7251 Langley avenue, who was found dead early yesterday in the apartment of Arthur Lande, 30 years old, 2938 Lyman avenue. His skull had been fractured. Those held are Lande, a truck driver, his wife, Lillian, 28 years old, and her brother, Walter Siedlecki, 2709 Hillock street.

A NEW THEORY: ANCHOR USED TO DROWN COLLINGS

New York, Sept. 15.—[Special.]—At the close of the fifth day of their investigation of the strange story of piracy told by Mrs. Benjamin F. Collings, whose husband disappeared from his cabin cruiser Penguin, Nassau county authorities announced their positive belief today that murder was done on the yacht off Lloyd's Neck, L. I.

The belief that Collings was murdered sprang chiefly from the new testimony of four members of a yachting party which found the helpless Penguin and towed her ashore.

They insisted today that they heard a man struggling in the water not far from the abandoned yacht.

Another disclosure was that the 45-pound forward anchor of the Penguin had been severed from its hawser and possibly had been tied to Collings when he was tossed overboard. This would explain why his body has not been found. So authorities planned to grapple for the body tomorrow.

Bakery Vehicle License Held Invalid by Court

A loss of several thousand dollars to the city in license fees was seen yesterday when Corporation Counsel Sexton notified Acting Police Commissioner Alcock that the state Supreme court had held invalid the city ordinance which exacts a $10 license for the operation of bakery vehicles.

NEW LOW FALL PRICES AT THE HUB

At the Lowest Prices in Years

New Fall
STETSON HATS

$7 *Unlined* $7.50 *Silk Lined*

Here is the same genuine Stetson Hat, with all the smartness and stamina that have distinguished the Stetson name for sixty-six years. In choosing from our own exclusive styles, designed for every type of man and young man, you are assured the last word in Hat becomingness. It's time for your new Stetson—today.

Other Stetson Hats for Fall, $10 and up to $50

Charter House New Fall Hats, Now $5

THE HUB
HENRY C. LYTTON & SONS

State and Jackson, CHICAGO — Orrington and Church, EVANSTON — Marion and Lake, OAK PARK — Broadway and Fifth, GARY

© The Hub, 1931

TODAY'S SAVINGS IN THE NATIONAL HARTMAN SALE

Open 9 A. M. to 10 P. M. (Loop Store 9 A. M. to 9 P. M.)

$39.50 Junior Dining Suite!

$29.95

Styled and built just like a full size Dining Room Suite! Smart 6-legged Table! 4 Chairs with rich velour seats! Lustrous walnut veneers and tupelo! Specially priced for the Sale!

7-Tube Superheterodyne Radio!

Priced Elsewhere, $50

$36.50

Complete with Eveready Tubes

Pentode tube. Vario-Mu tube. Fully licensed by R. C. A. and General Electric. Super-sensitive and selective. Powerful Jensen electro-dynamic speaker. Tone control. Full-vision dial. Full size walnut-veneered cabinet in Gothic design.

72x84 Wool Filled Comforter!

$3.49

Truly a $5.50 Value! Filled with pure lamb's wool! 18-inch sateen border with printed inset! Choice of green, blue or gold.

$4.50 Electric Waffle Iron

$2.98

Fully guaranteed! Beautifully finished! Full 8-inch size! Smart black feet and handles! An outstanding value in the Sale!

Cash, Charge or Convenient Credit

Compare at — Specialists in Home Furnishings

HARTMAN'S

At the Loop Store, Wabash and Adams; All Chicago Hartman Stores and Cicero, Harvey, Gary, Hammond, Indiana Harbor, Michigan City, Chicago Heights, Aurora, Elgin, Joliet, Waukegan.

STORES OPEN EVERY NIGHT DURING SALE

RENT A NEW PIANO
Now while Rates are Low!

Why longer deny yourself the joy that music brings when you can RENT a—

BABY GRAND Semi-Midget UPRIGHT or MIDGET PIANO

for $4, $5, $6 per month and up

CABLE
Piano Company
301 South Wabash at Jackson

SEND COUPON FOR FURTHER PARTICULARS
Please send information, without obligation, regarding Cable Rental Service.
I AM INTERESTED IN—
☐ GRAND ☐ UPRIGHT ☐ MIDGET
NAME .....
ADDRESS .....
PHONE .....

Open Evenings

GAS COMPANY OPENS ITS CASE FOR NEW RATES

Texas Pipe Line Cost Put at $75,000,000.

More than $75,000,000 has been spent so far in building the pipe lines through which natural gas is to be brought to Chicago from Texas, according to figures presented yesterday to the Illinois commerce commission by the Peoples Gas Light and Coke company.

R. W. GALLAGHER.

The gas company is asking permission to mix the natural gas with the manufactured product and to establish new rates. The proposed new rates for domestic use of the blended gas, the company says, are 3½ per cent less than the present rates. The $75,000,000 construction figure was cited in the beginning of the company's endeavor to show that the cost to the public will be reasonable in proportion to the investment and the cost of operation.

Ralph W. Gallagher, a director of the Continental Construction corporation, which built the pipe line from Texas to Joliet, and William G. Rudd, operating vice president of the gas company, gave testimony as witnesses before Assistant Commerce Commissioner Robert H. Farrell. Attorney Francis L. Daily represented the gas company and Assistant Corporation Counsels Joseph Grossman, William Furlong, and Frank J. Breen represented the city.

Mr. Gallagher, who is president of the Eastern Ohio Gas company of Cleveland and an official of the Standard Oil company of New Jersey, said the investment is based on an expected 15 years of operation, although possibly the supply of natural gas will last much longer. The contracts for the construction work were let through competitive bidding and the costs were reasonable, he testified.

The Continental company will operate in conjunction with the Texoma Natural Gas company, which has 365,000 acres of gas land under lease and an additional 244,000 acres under contract, Gallagher said. It will sell its product to the company formed by the Insull interests—the Chicago District Pipeline company—at Joliet, he explained.

COMPANY LISTS CAR LINES FOR ONE MAN SERVICE

Plea Heard by State Commerce Board.

Street car lines on which the Surface Lines are seeking permission to operate one-man cars were listed last night. Yesterday morning an application to the Illinois Commerce commission for the right to operate one man cars on any street failed to win consideration when the commission indicated an unwillingness to grant that general authority and directed the attorneys to return today with specific information on which routes it is proposed to make the change.

FRANCIS X. BUSCH.

The car company then named the lines on which it wishes to have the motorman collect fares, as follows:

Pershing road, 26th street, Root street, 75th street, 59th-61st street, 67th-69th street, 31st street, 51st-55th sreet, 18th street, Montrose avenue, Windsor Park, South Deering, Hammond, Whiting, and Morgan-Racine.

For One-Man Cars at Night.

On those lines the company asks the right to substitute the one-man cars during the entire day. For one-man service at night only the company listed the following lines:

Indiana avenue, 79th street, Ashland avenue, Wallace-Racine, 47th street, 35th street, North Damen avenue, Chicago avenue, Elston avenue, Lawrence avenue, and Van Buren street. The company named Elston avenue and Van Buren street as lines on which one-man service on Sunday is proposed.

The Surface Lines officials say the proposed service will affect the operation of fewer than 200 cars. This economy is necessary because of the loss of ten million dollars in gross revenue since 1929, due to the depression and unemployment, the officials assert.

Promise to Use More Cars.

The company's statement added that it might reduce the cost of operation by taking off a number of cars but did not want to do that because it would be detrimental to the service. Instead the company promised in the statement to use approximately 13⅓ per cent more one man cars on the lines listed than are now in service as two men cars. It announced its agreement to continue the existing wage rate for another year and declared this management does not want to discharge or lay off car men because of slack business.

Attorney Francis X. Busch appeared for the company and argued before the commissioners that the only alternative to a reduction of service is an increase in fares. Corporation Counsel Sexton asked that no decision be made by the commission until he has had time to ascertain the position of the city council on the proposal.

Attorney William Levine, representing the carmen's union, opposed the proposal to permit the company to have one man do the work of two.

Chicago's Newest Dance Sensation
Don Pedro
"The Prince of Personality"
and his Orchestra

You may dance during LUNCHEON, DINNER and AFTER-THEATRE SUPPER
Daily till 1 A.M.
Saturdays till 2:30 A.M.

Broadcast over KYW
N.B.C. Chain

LUNCHEON 11:30 A.M. to 2:30 P.M. 85¢
DINNER 5:30 to 9 P.M. $1.50

No Cover Charge

Terrace Garden
in the MORRISON HOTEL
CLARK AND MADISON STREETS

MANDEL BROTHERS
a store of youth • a store of fashion • a store of moderate price*
*Expressed

Here They Are!
Exact Copies of Coats from the
Paris Openings

More stunning than ever! You'll be delighted with their rough woolen fabrics—their simple "trig" lines—their luxurious furs! And you'll find all the most famous Paris couturiers represented, including:

Vionnet Chanel Bruyere
Goupy Patou Lanvin
Martial et Armand

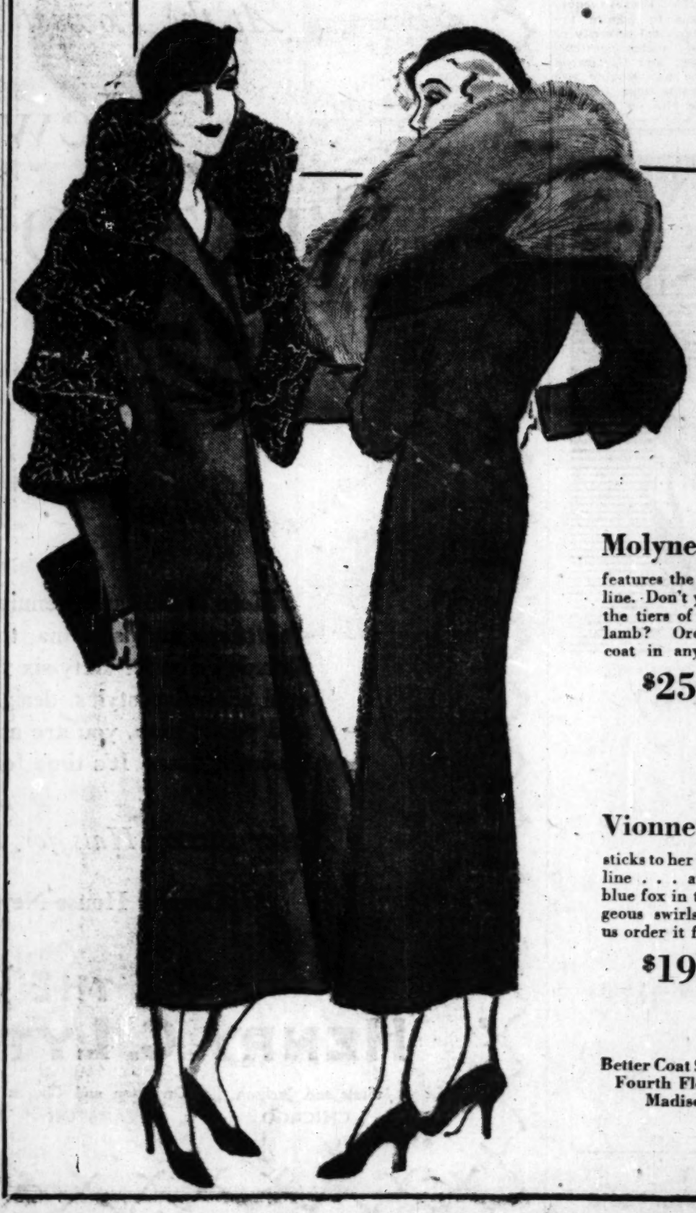

Molyneux
features the straight line. Don't you love the tiers of Persian lamb? Order this coat in any color!
$250

Vionnet
sticks to her trig "V" line . . . and uses blue fox in two gorgeous swirls! Let us order it for you!
$195

Better Coat Shop—Fourth Floor—Madison

MANDEL BROTHERS
a store of youth • a store of fashion • a store of moderate price*
*Expressed

You'll Feel
HIGH HAT
in this
Copy of Reboux
$17.50

And with good reason! For it's only once in a long, long time that you can find a felt hat with such distinctive lines as these. It comes in black, brown, or green.

Mandel's Hats—Fifth Floor—State.

$40 to California
and Arizona via the Santa Fe
daily until April 30, 1932

Same Low Fare Eastbound

Liberal baggage allowance and stopovers

Leave Chicago
10:20 a.m.—10:35 p.m.—11:00 p. m.
(Good in coaches and chair cars only.)

Famous Fred Harvey Lunch Rooms and Dining Rooms Save You Money

J. B. MORIARTY, Div. Pass. Agent
SANTA FE RY.
179 West Jackson Bl., CHICAGO, ILL.
Phone: HArrison 4900

Speed with Comfort

Santa Fe

PHONE for FREE TRIAL

THOR washer and IRONER!

4 REASONS Why You Should Buy a Thor!

1 NEW super-agitator distributes the clothes evenly and makes tangling impossible.
2 NEW larger size—the porcelain tub holds six big sheets. Ideal for the large family.
3 NEW built-in electric heater keeps the water hot throughout the entire washing operation.
4 NEW motor, larger in size and mounted in rubber to make it absolutely noiseless.

$185 WEEKLY

You change the THOR from a Speed Washer to a Speed Ironer in ten seconds.

ALL STORES (Except Loop) OPEN EVERY EVENING

SENSATIONAL CLEARANCE

Thor No. 25 demonstrator washer with copper tub. A real value at this price!
Was $155.00 Now... $69.50

THOR No. 2 demonstrator washer, agitator type. Was $129.50. Now... $79.50

Thor ELECTRIC SHOPS
DIRECT FACTORY STORES...HURLEY MACHINE CO.
202 S. WABASH (JUST SOUTH OF ADAMS) WABash 7945
(AMERICA'S MOST BEAUTIFUL WASHING MACHINE STORE)

4025 W. Madison SACramento 0400 | 2610 Milwaukee ALBany 2124 | 1950 Lawrence LONgbeach 6228 | 714 E. 79th St. VINcennes 6016 | 3004 Lincoln Ave. BUCkingham 0900
4831 S. Ashland BOUlevard 6611 | 9457 S. Ashland BEVerly 6340 | 3309 W. Madison VAN Buren 9387 | 6051 S. Halsted NORmal 0224
EVANSTON 1821 Sherman GREenleaf 4646 | WAUKEGAN 226 N. Genesee ONTario 6812 | OAK PARK 118 N. Marion VILlage 5158 | BERWYN 6241 W. 22nd BERwyn 4636 | HAMMOND 5259 Hohman Av. HAMmond 6086 | MAYWOOD 9 N. 8th Ave. MAYwood 511

ALL MAKES OF WASHERS

NOW BUY A
GENUINE ELECTRIC REFRIGERATOR BRAND NEW

3 YEAR GUARANTEE

FOR ONLY $10 DOWN

Now purchase that Electric Refrigerator you have always wanted. You can now purchase a Double Door Refrigerator for only

$117.50

Buy Now and Save
Delivered and Installed

Read These Important Features

1. Dry Zero insulation
2. 10.5 sq. feet of storage
3. 57" high, 30" wide, 22" deep
4. Chromium plate hardware
5. Thermostatic cold control
6. Porcelain interior
7. 3 trays of ice cubes

329 S. Wabash Ave. WURLITZER Open Evenings

"Darn Those Fleas!"

Fleas not only torment your dog, but are also a menace to his health. They carry disease germs and cause skin troubles. There are two safe and certain ways to rid him of these pests. Either Sergeant's Skip-Flea Soap or Sergeant's Skip-Flea Powder will positively kill fleas, lice and other vermin. Both are perfectly harmless to dogs and cats. Kill your dog's fleas. Keep him healthy and happy.

FREE DOG BOOK. Write for your free copy of the famous Sergeant's Dog Book on the diseases, care and feeding of dogs. Our Free Advice Department will answer questions about your dog's health. Write fully.

FOLK MILLER PRODUCTS CORPORATION
1800 West Broad Street Richmond, Virginia

There is a Sergeant's Dog Medicine for Every Dog Ailment.
Sold by Druggists and Pet Shops Everywhere.

KEEP YOUR dog WELL
Sergeant's SKIP-FLEA SOAP and SKIP-FLEA POWDER

HOTEL PEARSON
A CULTURED HOTEL-HOME
190 E. PEARSON ST. CHICAGO

FALSE TEETH
Can Not Embarrass

Most wearers of false teeth have suffered real embarrassment because their teeth dropped or slipped at just the wrong time. Do not live in fear of this happening to you. Just sprinkle a little Fasteeth on your plates. Makes false teeth stay in place and feel comfortable. Sweetens breath. Get Fasteeth at Walgreen's or any other good drug store. Fasteeth Co., Binghamton, N. Y.

Advertise in The Tribune

EMPLOY JOBLESS TO HELP POLICE, MAYOR PROPOSES

Plan to Be Presented to Governor's Board.

Mayor Cermak yesterday suggested a plan whereby unemployment relief this winter might be combined with reinforcement of Chicago's undermanned police department.

His plan is that the governor's commission on unemployment, now at work on a campaign to raise $8,800,000 for relief work in Chicago and Cook county, use part of that fund to employ jobless ex-service men with families to perform duties now done by policemen, but which do not fall within the strict classification of police work.

Suggests Work for Jobless.

Among such assignments the mayor mentioned the details of patrolmen to schools about the city to guard children against traffic hazards. The patrolmen on such details spend three hours in the vicinity of schools, in the morning, at noon, and in the afternoon. Unemployed men might also fill hospital details and do clerical work in the department, releasing regular members of the force for street duty, Mayor Cermak suggested.

It was estimated that the plan suggested by Mayor Cermak might release as many as 600 policemen, 10 per cent of the department personnel, for regular crime fighting activities. The mayor will present the plan, in more detailed form, to relief authorities at a later date.

17,000 Seeking Police Jobs.

"There are now 17,000 men on the list of applicants for civil service appointments to the police department," Mayor Cermak said. "All of those men have been given physical examinations. I think that from that group alone we might select a sufficient number who are in need of relief to fill the jobs I have suggested."

Swarms of Locusts Invade 800 Mile Area in Argentina

SANTA FE, Argentina, Sept. 15.—(AP)—Swarms of locusts have invaded 800 square miles in the Argentine provinces of Santa Fe, Cordoba and Santiago del Estero, threatening crops almost ready for harvest, including wheat, maize and sugar cane.

MURRAY'S WIFE GIVES BAIL FOR TED NEWBERRY

Mrs. Jennie Murray, 1144 West Harrison street, wife of James Murray, formerly a minor politician, who served five and a half years in the Atlanta penitentiary for complicity in the $2,000,000 Rondout mail robbery, yesterday posted realty valued at $25,000 as a part of the surety on the $15,000 federal bond for Ted Newberry, reputed chief of Al Capone's north side beer territory. The property is at Central Park boulevard and Fifth avenue.

The bond was set by United States Commissioner Edwin K. Walker on Sept. 1 to guarantee Newberry's appearance in Peoria to face an indictment, returned last April, on a charge of conspiracy to violate the prohibition laws.

The remainder of the surety on Newberry's bond was posted by John J. Panton, 109 South Parkside avenue, on a building at that address said to be worth $45,000.

Frank Uva, 3500 Princeton avenue, one of the 68 men indicted with Al Capone on charges of conspiracy to violate the national prohibition law, was held to the grand jury in bonds of $3,500 yesterday by Commissioner Walker on a charge of transporting beer. Uva was captured two weeks ago when the truck of beer on which he was riding crashed into a post after a chase through the Gold Coast.

LAWYER ACCUSES RIDING MASTER OF TAKING HIS WIFE

Jacob W. Horwitz, attorney, 520 Stratford place, yesterday obtained from Magistrate Harms of Niles Center a warrant charging J. W. McCabe, owner of a riding academy at McCormick boulevard and Main street, with adultery.

McCabe, who lives at 4032 North Francisco avenue, and Horwitz's wife, Lucy, disappeared together on Sunday, according to the attorney. He said that his wife had taken riding lessons from McCabe. The Horwitzes are parents of three children. McCabe has two.

The period of the acquaintance of the riding master and Mrs. Horwitz was only three weeks.

HEAVY RAINFALL OVER MIDWEST; MORE DUE TODAY

While a drizzling rain and mist enveloped Chicago yesterday, many localities in the middle west reported their heaviest downpour of the year. Only .25 of an inch of rain fell in Chicago up to 8 o'clock last night.

All records were broken in Paris, Ill., where 6.75 inches of rain fell in ten hours, raising the level of the twin lakes 12 feet. At Tuscola, Ill., 5.31 inches of rain fell from 5 p. m. Monday to 6 a. m. yesterday, flooding basements and streets. A precipitation of 3.5 inches was recorded in Canton. The University of Illinois weather bureau reported the heaviest 12 hour rainfall ever recorded there—5.53 inches. Meanwhile at Centralia the temperature rose to 102 degrees and the schools were closed because of the heat.

W. P. Day, government forecaster, predicted that the skies would be overcast in Chicago today and said more rains could be expected.

MANDEL BROTHERS
STATE AT MADISON

Very Becoming Frame! Beautifully Engraved!

THE KENVILLE

$4.95

White gold-filled frame with solid gold nose rests. No charge for inserting your lenses.

Have your eyes examined by our State Registered Optometrists.

Dr. Durkee
Dr. Safford
in Attendance

Mandel's Optical Department—First Floor—Wabash, Mezzanine.

MANDEL BROTHERS
STATE AT MADISON

Announcing that

Earnestine Littlejohn

will continue her lectures on

The Scientific and Artistic Application of Cosmetics

Every Day This Week at 3 P. M. in the Tea Room, 9th Floor

Miss Littlejohn will show you the newest and most scientific method of overcoming flabby relaxed tissues and will tell you many other worthwhile secrets about beauty. Meet her personally in the Toilet Goods Department during the day and don't miss her lectures!

Mandel's Toiletries—First Floor—State.

MANDEL BROTHERS
a store of youth • a store of fashion • a store of moderate price

10 Important Values That Tell You It's Time to

Get Ready to Live Indoors!

Pastel Damask Sets

Last September You Would Have Paid Twice This Price!

In linen, green or gold, with light borders, 55x70 or 55x80 cloth and 6 napkins. Also in white with green or gold border, 63x76 cloth, 6 napkins.

$5.00

Peasant Linen Sets

Of smart semi-coarse linen in green, gold or peach. 54x70 cloth, 6 napkins, $2; 36x36 cloth and 4 napkins, $1; 54x54 cloth and 6 napkins at $1.50

Linen Dish Towels made in Russia under the 5-year plan, now 5 for $1

Filet and Cutwork Bridge Set with Burano motifs, hand-made in China, $3.75

Mandel's Linens—Second Floor—State.

All-Wool Blankets

From the Kenwood Mills! On the first frosty nights you'll appreciate their extra weight, 4 pounds of soft, fleecy wool and their extra length, 72x84 inches. In green, orchid, gold, coral, rose or blue; bound in silk satin. $5 each

Rayon Taffeta Comforters, Filled with 100% Pure Wool. $5 each

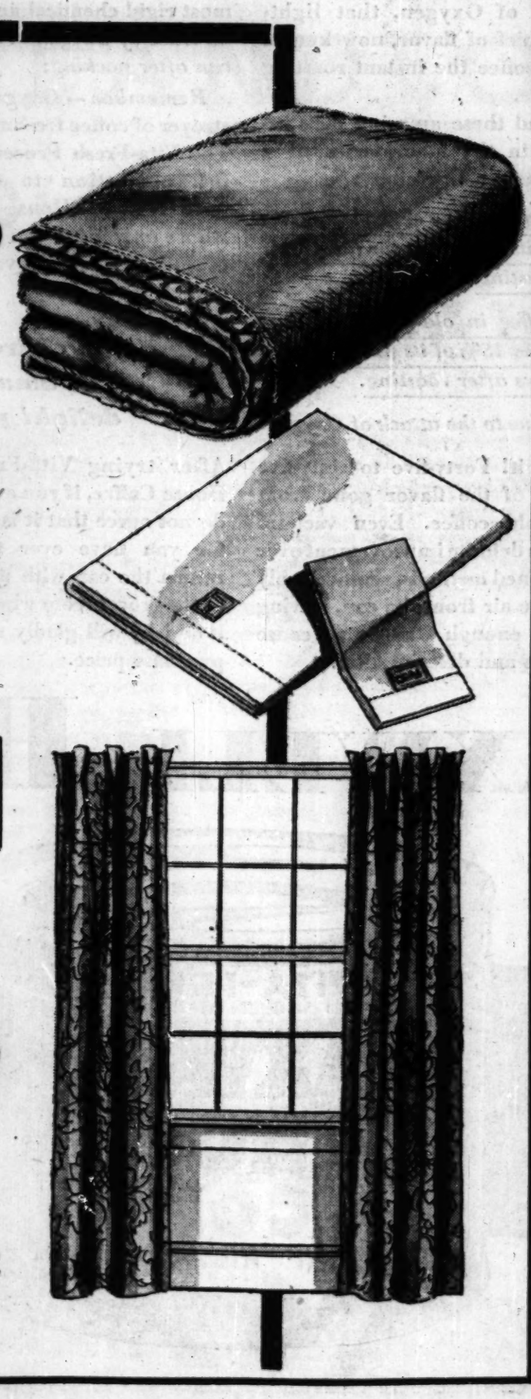

Smooth Regal Sheets

63x99, 72x99 or 81x99 inches
Of the heaviest muslin used in sheets! Fill your linen closet now at this record price! 72x108 and 81x108-inch sheets, $1.15 each. Cases, 45x38½, 25c. $1 each

"Virginia Maid" Mattress Covers, Double or Twin Size, $1.28 each

Mandel's Bedding—Second Floor—State.

Mail and Phone Orders Filled

Call State 1500, Local 33! When ordering blankets give your second color choice.

Damask Draperies

Ready-Made! Sateen-Lined!

You can do a lot of Fall decorating on little money with these! Made with pleated tops and hook sewed-in and in patterns for every type of room. 25 inches wide and 2¼ yards in length. $5 a pair

Theatrical Gauze

Thrifty shoppers are buying yards and yards of this drapery fabric in gorgeous colors. 36 inches wide . . . yard, 13c

No Mail or Phone Orders on this item

Mandel's Draperies—Eighth Floor—State.

MANDEL BROTHERS
a store of youth • a store of fashion • a store of moderate price

1-Pc. French Finish Crepe

PAJAMAS

With Alencon-Type Lace! $3.95

The pajamas come in sizes 15, 16, 17. Also, a Bando-top chemise in crepe satin—sizes 34, 36, 38. All at the same low price of $3.95!

Mandel's Silk Lingerie—Third Floor—State.

These New All-Wool

JERSEYS

Are Hand-Embroidered! $10.50

Versatile! Smart! Practical! Four styles in all-wool jersey, two with yarn embroidery! Sizes 14 to 20 and 36 to 44. New Fall colors.

Mandel's Villa Frock Shop—Third Floor—State.

Every Garment Costs Much Less in This Tri-Yearly Sale of

COMPACTS by POIRETTE

$12.50

At a Saving of ¼!

These firm combinations are more popular than ever in this day of the "trig silhouette"! Compact, sketched, is of peach broche and knitted elastic, boned, with swami top. Long, medium length at this price. Sizes 28 to 40 waist measure.

Be Fitted Perfectly by Our Expert Corsetieres

Mandel's Corsets—Third Floor—Wabash.

*Our *Phyllis Pure Silk*

UNION SUIT

Is Now Only $3.95

This bodice-top flesh silk knitted suit has extra reinforcement under arms and in the crotch. Sizes 34-44.

*Registered.

Mandel's—Third Floor—State.

Shampoo—Hair Trim and a EUGENIE PLASTIC WAVE

All for $2.50

Special offer for this week only! Make your appointment immediately. Call State 1500, Local 663. The wave for your Eugenie hat!

Mandel's Beauty Salons—Fifth Floor—Wabash.

GIRL DEMANDS AIMEE'S MATE PAY HER $200,000

Loaned Her Book, Made No Love, His Reply to Suit

(Continued from first page.)

phoned them several times, but could not reach him. They always told me he was out of town. I was heartbroken.

Shocked By News Over Radio.

"Then last Sunday evening as I was sitting lonesome and blue and wondering what had become of Dave, I suddenly heard this terrible announcement over the radio, that David Hutton—my Dave—the man I loved, had eloped and been married to Mrs. McPherson that very morning."

Miss St. Pierre's legal papers, filed in Superior court end with these words:

"Now, by reason of defendant's breach of his promise to marry plaintiff, and her betrayal by defendant, plaintiff has become greatly distressed in mind and body, has suffered humiliation and disgrace the remainder of her life, and has suffered and will continue to suffer great mental anguish for a long time to come, and has become broken in health physically and nervously."

Joan Twice a Divorcee.

Soon after Miss St. Pierre's action was filed two men admitted themselves to be discarded husbands of the borrowing brunette.

B. F. Herington Jr., member of a Pasadena lumber firm, and George Street Jr. are the men Herington declared he married Miss St. Pierre in Pasadena Jan. 26, 1924. The bride won an uncontested divorce twenty months later.

Street says he married her in San Francisco in July, 1927, and "walked out on her" five weeks later. This also led to an uncontested divorce in favor of the health instructress.

Mrs. McPherson—she retains that name for church purposes—told her Angelus temple flock last night the loneliness of being a shepherdess of the wayward when no head shepherd was about.

"You have no idea how lonesome I have been," she said. "I have been alone all of my life but four years, my previous married life having constituted that length of time. But I'm through being lonesome now. I have seen young couples whom I have married at the temple as they kissed each other, and I've stood and wistfully watched.

"I used to watch Rolf [her son] and his bride and Roberta [her daughter] and her sweetheart as they came in from evening strolls, excitedly talking about the moon, and they would grab me and say 'isn't the moon wonderful, mother?'

Moon Dissatisfied Aimee.

'But I couldn't find anything wonderful in the old moon.

"I have been seeing myself home every night with a trip hammer beating in my throat. I've stood while loving young couples in my congregation would start for home saying, 'good night, sister,' and I would force myself to smile a cheery good night. Then I would go home and kiss my own hand and tell myself, 'good night sister.'

"But lonesomeness is gone and I'm singing that song, "It's All Different Now."

"Love came in on silver wings one day and I don't think I'll ever complain about anything any more."

MA KENNEDY'S MAN SUES.

Las Vegas, Nev., Sept. 15.—[Special.]—While the marital bark of her famous daughter encountered turbulent tides almost at the outset, that of "Ma" Kennedy, temporarily stranded high and dry on the sandbar of the annulment proceedings, gave promise tonight of sailing ultimately into calmer seas.

Guy Edward [What a Man] Hudson, from whom she was freed on discovery that he had neglected to divorce one or two former mates, today filed suit here for his legal freedom from Mrs. Margaret Newton Hudson. "Ma" accompanied him to the office of his attorney for filing of the suit, which charges cruelty. Mrs. Newton Hudson has a divorce suit pending in Los Angeles.

CLEARY
ESTATES BY CONTRACT
G.V. CLEARY General Agent
Reliance Life Insurance Company of Pittsburgh
100 N. LA SALLE ST. CHICAGO

RADIO CITY GETS FIRST MORTGAGE FOR $65,000,000

Record Real Estate Deal in Rockefeller Plan.

New York, Sept. 15.—[Special.]—A first mortgage for $65,000,000, the largest single mortgage loan on real estate ever negotiated, has been placed on the Rockefeller-Radio City property, it was announced today by the Todd, Robertson, Todd Engineering corporation and Todd & Brown, inc., who are building the group of Midtown skyscrapers and theaters.

The senior financing has been arranged through the sale to the Metropolitan Life Insurance company of an issue of $65,000,000 in bonds, which are to be in serial form and will be sold as the improvement progresses. The instrument recorded in the register's office today disclosed the interest rate to be 5 per cent.

The bonds are secured by a mortgage on the holdings of the Metropolitan Square corporation and the Underel Holding corporation, under whose ownership the leaseholds were acquired on the three blocks between 5th and 6th avenues from 48th to 51st street.

This blanket mortgage supersedes and embodies all other liens.

The new bonds will be amortized over a period of years and all will mature by 1950.

The total ground area of the radio city property is now 513,424 square feet, or approximately twelve acres, in the heart of midtown Manhattan, over an acre having been added recently.

Further Increase Reported in Jobs Filled in Chicago

A further increase in jobs filled by the Illinois free employment bureau in Chicago for the week ended Sept. 12 was reported yesterday by John Keane, general superintendent. The jobs totaled 830. This compared with 740 for the previous week and 829 for the same week in 1930. Registrations of employment seekers for the week totaled 2,444, while the previous week the figure was 2,314 and for the same week in September, 1930, it was 2,761. There were 273 men and 557 women placed in jobs.

HOOVER OFFERS HOME BUILDING HELPING HAND

Calls a Conference on the Subject.

[Chicago Tribune Press Service.]

Washington, D. C., Sept. 15.—[Special.]—The President's conference on home building and home ownership, for which preparations have been under way during the last year, will be held in Washington Dec. 2 to 5. In making announcement to this effect today President Hoover expressed the hope that the "one thousand representative citizens" who will attend the meeting will be able to work out a plan which will aid current unemployment by stimulating the industries on which building depends.

The President said preliminary studies had disclosed that the credit system in home building is not as satisfactorily organized as other branches of credit. He added that rates for second mortgages, including commissions, discounts and other charges, rose in many cities to the equivalent of 20 or 30 per cent per annum just prior to the depression. This resulted, he continued, "in stifling home ownership and led to the loss of many homes through foreclosure."

The conference on home ownership was organized under the direction of Secretary of Commerce Robert P. Lamont of Chicago. John M. Gries is the executive secretary. Twenty-five committees have been engaged for months in gathering and analyzing available information and in making studies and inquiries. The conference will deal with the whole question of home construction and ownership, and of the home environment.

"It will embrace finances, design, equipment, city planning, household and management," President Hoover said. "It obviously is not our purpose to set up the government in the building of homes. But the conference will, I believe, afford a basis for the development of a sound policy and inspire voluntary organization to cope with the problem."

FARMER IS ELECTROCUTED.

Ottawa, Ill., Sept. 15.—[Special.]—William Schnorr, 55, Scarboro farmer, was electrocuted yesterday when he came in contact with an electric wire which was suspended from the ceiling of one of his buildings.

BIDS OPENED FOR THREE MILLIONS OF STATE ROADS

Springfield, Ill., Sept. 15.—[Special.]—Bids were opened here today on $3,276,000 worth of road work, which will furnish three months' employment to 2,200 men for a total pay roll of $1,325,000. The projects, all outside the metropolitan area, consist of 67 miles of paving, 52.8 miles of grading, and eighteen bridges.

This makes a total of $10,448,000 worth of highway construction to be started by the state in September after two months of delay due to difficulties encountered in administering the prevailing wage act passed by the general assembly early this summer. Of this total, the metropolitan area, which pays more than half the state's road bills, is receiving $3,353,000 worth of work to employ 1,150 men on a pay roll of $1,600,000 as compared with $7,093,000 worth of construction downstate to employ 5,400 men on a $2,675,000 pay roll.

While today's bids were being opened, Orie T. Dunlap of Edwardsville, former president of the Southern Contractors' association, announced that his organization is preparing to go into court to attack the minimum wage for state road work in Madison and St. Clair counties as fixed two weeks ago by the governor's arbitration board.

VISITORS IN CHICAGO
J. H. IRELAND PRESENTS
IRELAND'S OYSTER HOUSE
World's Greatest Fish House
Enjoy One of Ireland's Delicious
Oyster, Fish, Lobster, Scallops or Jumbo Frog Leg Dinners
Snappy Blue Point Oyster Cocktails
Special 65c Luncheons
TRY OUR WONDERFUL MIDNIGHT LOBSTER AND FISH SUPPERS
632-4-6-8 N. Clark St.
at Ontario
PHONE DELAWARE 2020
Retail Fish Market next door to restaurant. Orders delivered. Phone Del. 0019.

TOBEY
Michigan Avenue at Lake Street

Chicago's Famous Store
Established 1856
Furniture
Drastically Reduced
in Our Greatest Fall
Clearance
Bedroom Furniture
Dining Room Furniture
Chairs, Sofas, Love Seats
Occasional Furniture

Solid Walnut Chairs
$17.50
Covered in a variety of expensive fabrics. Queen Anne in design. Regularly $55.

Gift Room Sale
Lamps and Lamp Shades
Vases and Ornaments
Mirrors and Sheffield Plate
At Astounding Prices
The Tobey Furniture Co.

Stop this theft of Coffee Flavor!

Oxygen, the Racketeer, steals 45% from old-fashioned cans

THIS is a warning to every lover of fine coffee.

Beware of Oxygen, that light-fingered thief of flavor, now known to attack coffee the instant roasting is complete.

Just read these amazing facts established in the laboratories of a leading Eastern University:

(1) *Loose or bag coffee loses 65% of its flavor in nine days after roasting.*

(2) *Coffee in old-fashioned cans loses 45% of its flavor in nine days after roasting.*

All due to the attack of Oxygen!

Think of it! Forty-five to sixty-five per cent of the flavor gone from nine-day-old coffee. Even vacuum packing, a definite improvement over old-fashioned methods, removes only part of the air from the can, leaving sealed in enough Oxygen to cause flavor loss and deterioration.

The new Vita-Fresh Process removes the air so *completely* that the most rigid chemical analysis reveals *no trace of Oxygen in the Vita-Fresh can after packing.*

Remember — Oxygen is the destroyer of coffee freshness and flavor. The Vita-Fresh Process *alone* gives full protection to coffee goodness. Maxwell House and Maxwell House *only* gives you this guarantee of full flavor, full value in every pound.

Try a cup of fresh coffee — it will amaze and delight you

After trying Vita-Fresh Maxwell House Coffee, if you and your family do not agree that it is the finest coffee you have ever tasted—simply return the can with unused portion to the grocer from whom you bought it and he will gladly return the full purchase price.

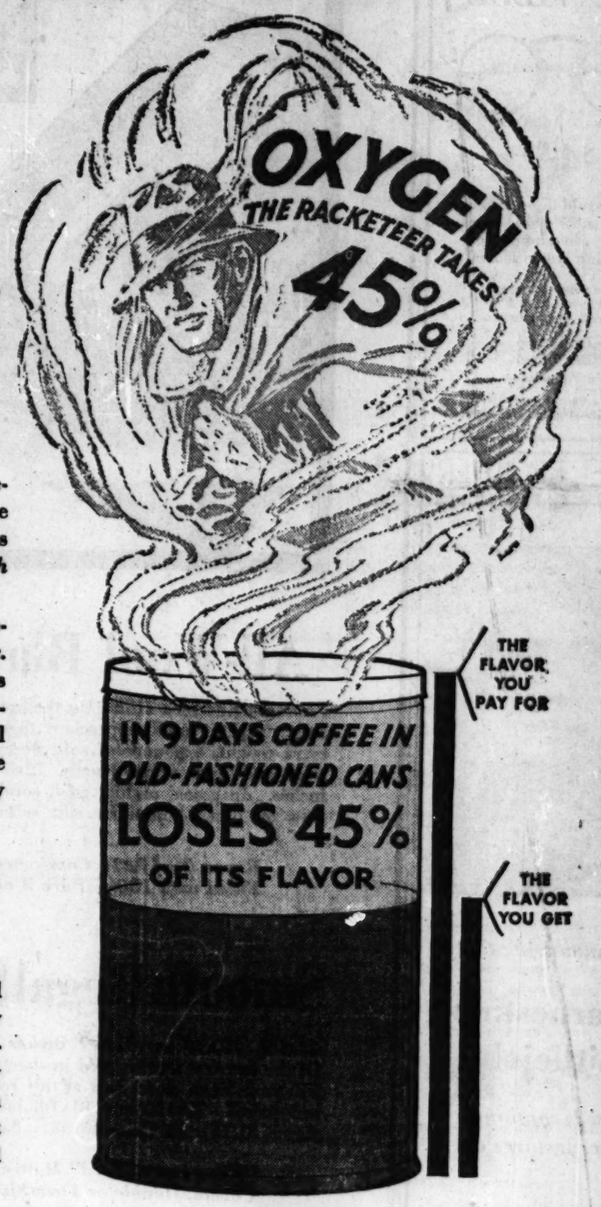

MAXWELL HOUSE Coffee
Good to the Last Drop

VITA-FRESH PROCESS
FULL FLAVOR · FULL VALUE

A PRODUCT OF GENERAL FOODS CORPORATION

©1931, G. F. Corp.

SAY VOLUNTEER ENFORCER RULED GAS TAX FRAUD

Posed as "Big Shot" to Fool State, Claim.

CRIMINAL COURT.

John Beamon, manslaughter, sentenced to 1 to 14 years in the penitentiary by Judge Rudolph Desort.

Louis Weiss, a former volunteer state employé, is charged with the scheme by which gasoline bootlegging developed in Chicago in statements made to the state's attorney's office yesterday by Robert O'Meara and his two brothers, Smyth and Maurice O'Meara. The O'Mearas are under indictment on charges of having defrauded the state of thousands of dollars by bootlegging gasoline and in an effort to win consideration for themselves have made statements exposing the alleged origin of the plot.

Weiss, who is also under indictment as a gasoline bootlegger, does not appear on the state pay rolls. The information obtained by Assistant State's Attorneys John Holman and John Hampton show that he made contact with the state department of finance by a ruse. At about the time the gasoline tax law became effective he called a meeting of the independent gasoline distributors in Chicago and acted as secretary.

Establishes Self as "Big Shot."

Weiss then proceeded to communicate with the American Petroleum association and received replies addressed to the "secretary of the Chicago Independent Jobbers' association." After having established himself through this method as a "big man in the gasoline industry" Weiss went to Springfield and volunteered to aid in the enforcement of the tax without salary—at least as far as the state was concerned. Misled by the recommendations and by the apparent position of Weiss in the local gasoline field, he was permitted to act as the Chicago representative of the department or at least pose as such without any official denial of his position.

Business Not Licensed, Charge.

Weiss at the same time operated three oil companies of his own. It is charged in the indictments, which have been in the Criminal court files since last October, that he operated his companies without a license and defrauded the state out of approximately $125,000.

The story of the O'Mearas is that they were operating a legitimate oil business under the name of the Smyth Oil company until the gas tax went into effect. They did a business of 800,000 gallons of gasoline a month, they said. Soon after the gas tax went into effect Weiss approached the O'Mearas on the proposition to evade the tax through his political connections.

The O'Mearas said they demurred to the suggestion, but that Weiss then approached their customers and offered them gasoline for one cent per gallon less. They were forced into the scheme, they say, because they could not compete with his lower price.

MACKAY ANGERED AS CUSTOMS MEN SEARCH BAGGAGE FOR HOURS

New York, Sept. 15.—(AP)—Clarence Mackay returned to New York with his bride, the former Anna Case, opera singer, on the liner Olympic today to encounter what he considered an unfriendly welcome.

He was so angered by the events that he said tonight he would protest to Washington "an unnecessary delay" in the handling of his baggage.

For two hours and a half the Mackays remained on the pier while seven customs and treasury department inspectors and officials made a minute examination of their baggage.

The officials said they had been informed anonymously that the Mackays were bringing in undeclared merchandise. Their information was all wrong, they said.

For even the wedding gifts the Mackays brought back from Scotland and England were itemized on their two individual declarations. The Mackays paid $2,500 in duty.

ANY DRESS CLEANED

Pressed—Finished
Dresses and Coats Cleaned & Dyed, $2.00
Fur Coats Cleaned & Blocked, $2.75
MEN'S SUITS SAME PRICE
Matching Quality. Best at Any Price

69¢ Each For 3 or More

Single Garments 79c Each
SPECIAL, 6 FOR $4
Garments Insured. Cash and Carry

STERLING
DRY CLEANERS
202 S. State St. 4th Fl., cor. Adams Above Liggett's. Wa. Fair. Dor. 5672
190 N. State St. Room 200 State-Lake Bldg. State 5139
Evanston Office 1713 Sherman. Gre. 3333
6 Garments $4.50 Picked Up and Delivered Free anywhere in the city

PRISON BREAK IN KANSAS BALKED BY LIFE CONVICT

Many Marked for Death by Plotters.

Lansing, Kas., Sept. 15.—(AP)—A life term convict was credited today with frustrating an escape plot at the Kansas penitentiary here which Warden Kirk Prather said would have cost at least 25 lives had it been carried out.

As a reward for disclosing the hiding place of firearms, which nine convicts had planned to use early today in a desperate bid for freedom, the life termer was granted a temporary parole by Gov. Harry Woodring on recommendation of the warden.

The name of the informer was withheld in the fear an attempt might be made upon his life.

Last night on the eve of the projected break prison authorities confiscated three shotguns, a revolver, a rifle, and a quantity of ammunition which the plotters had cached in a wall of the prison twine factory warehouse.

All Desperate Characters.

The prisoners involved all classed as desperate characters and serving sentences of life or the equivalent, were placed in solitary confinement. Prather said they would remain there as long as he is warden and he hoped they would do "solitary" the rest of their lives.

Wilbur Underhill, recent slayer of Merle Colver, Wichita, Kas., policeman, and credited with several other killings, a prison escape in Oklahoma, and crime record in Missouri, was named as the ringleader, although the plot had been brewing since early in the year, before Prather became warden.

Officials said the three shotguns and the revolver and ammunition for them had been manufactured in the machine shop of the twine plant in the last six months and the rifle had been smuggled in last May.

Planned to Kill Guards.

The plan was to kill O. M. Spencer and Bentley Clark, cellhouse guards, and John Lashley, guard in the tower at the prison gate. Other victims were to be W. E. Bennett, trusty driver of Warden Prather's car, and two other trusties, Watt Bryant and W. D. Pendleton, stationed at the gate. The plotters planned to drive away in the warden's car.

After killing the guard in the gate tower, it was planned to scale the wall with ropes and hooks and turn the machine gun and other firearms there on any guards who sought to prevent the break. With the gate opened, prisoners coming out from breakfast as well as the plotters would have an opportunity to rush to freedom.

TOWING RACKET CHARGED; 3 LOSE SHERIFF'S STARS

William Pocklington, a member of the Lake county board of supervisors, and two other special deputy sheriffs were stripped of their stars by Sheriff Lester Tiffany yesterday. It was charged that the three, all owners of garages, had used their authority as the basis of an automobile towing racket. John T. Johnson, a justice of the peace at Winthrop Harbor, and Hollis Austin of Waukegan were the others to lose their stars.

In taking the stars Sheriff Tiffany issued a warning to other holders of special deputy stars that racketeering under the guise of authority would not be tolerated.

Pocklington, Johnson and Austin, according to Sheriff Tiffany, solicited towing jobs along the highways of northern Lake county, particularly at the scene of an accident.

GIRL GRABS ARM OF BANDIT AS HE SHOOTS DRUGGIST

Morris Silverberg, 45 years old, suffered flesh wounds in one arm and the abdomen last night when he resisted the attempt of a gunman to rob him in his drug store at 2925 Sheffield avenue. Mrs. Madeline Johnson, 955 Oakdale avenue, who was entering the store as the shot was fired, grabbed the bandit's arm, but he wrenched himself loose and escaped. Silverberg was taken to the Illinois Masonic hospital.

Silverberg told the Sheffield avenue police that he was shot as he grappled with the bandit. The bullet pierced the druggist's arm.

OPEN Till 9 P. M.

Smart White Gold Filled Frames with finest toric lenses for near or far vision. $8.75

Schulte

Examination Without Charge

136 N. State 17 W. Madison 133 W. Madison 139 S. State 118 S. Dearborn

RIDE OVER TONIGHT

OLSON for RUGS

FACTORY PRICES TO EVERYONE

Convenient Terms

Included in this Fall Opening are silky PERSHANA and BOKARA American Orientals—deep piled, luxurious Wiltons—miles of Carpeting in every conceivable color and pattern—expertly woven Velvets, all at the Lowest Prices in 15 Years. *Come direct to the great Olson factory and save $10 to $40 on—*

Royal Wiltons

You've never seen Wiltons as luxuriously deep piled or as rich at such low prices. New fall patterns and colors. Every rug closely and firmly woven. Made in our own Chicago factory. All are new, all perfect.

Our Factory Prices for 9x12 Ft. Values Up to $55 $37

8¼x10½ Ft.....$36

Finest Wiltons at Lowest Price in a Decade

$85 grades. All are deep piled and luxurious. New patterns and colors. 9x12 feet. $58.75

Large Size Rugs

All sizes from 22x36 inches to 11¼x21 feet at big savings.

CARPETING at a 25% Saving

Included are all grades in latest colors and designs for homes, offices, hotels, apartments, clubs. Manufactured in our Chicago factory. By all means see our famous KENWOOD Carpet at $1.35 per yard, 27 in. wide

Olson Rug Cushion

A $7.50 value. Made in our factory. Any size. Only 41c a sq. yard. Mail and phone orders. 9x12 ft..... $4.95

Our 57th Year

Exceptional Values in Lower Priced Rugs

Our display includes a large selection of lower priced rugs in choice colors and patterns. 9x12-ft. sizes as low as..... $17.70

OLSON RUG CO.

Factory-Salesroom: 2800 N. Crawford Ave. at Diversey

Also Open 5 Evenings—Mon., Tues., Wed., Thurs., Sat., Till 10 o'Clock

We'll Pay Your Taxi from Loop to 2520 West Monroe Street
Open 5 Eves. till 10:—Mon., Wed., Thurs.

South Side Branch Salesroom 6032 South Halsted St.
Open 5 Eves till 10:—Tues., Thurs., Sat.

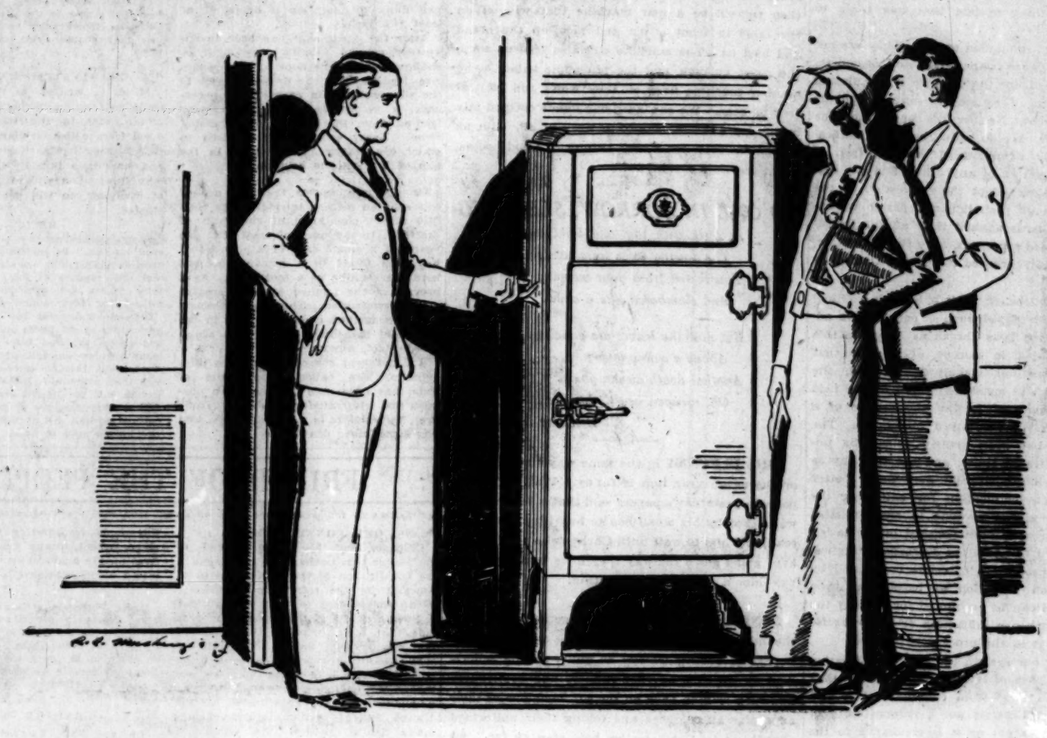

LANDLORD—

HOLD YOUR TENANTS

THIS FALL!

. . . . .BY INSTALLING MONEY-SAVING WESTINGHOUSE REFRIGERATORS

AVOID expensive vacancies by adding Westinghouse—the money-saving, "completely balanced" refrigerator—to the other modern conveniences of your apartments.

According to surveys in homes everywhere, any Westinghouse Refrigerator can save nearly half its original cost the first year and every year thereafter. Consider the tremendous appeal of this money-saving to the apartment dweller of today.

Westinghouse economy is due largely to its "completely balanced" construction perfected by the great engineering staff of Westinghouse. In the Westinghouse, no feature has been over-developed at the expense of another for mere spectacular effect. No feature has been slighted for unique appearance. Food preservation, fast-freezing, operating mechanism, storage space, have all been ideally balanced to give the maximum of refrigerating performance at lowest possible cost.

Add the prestige of the name "Westinghouse" and the appeal of the money-saving Westinghouse Refrigerator to your apartments now. Attract and hold the best tenants.

Promise nothing, sign nothing, pay nothing—until you have seen our special proposition to apartment building owners. Phone for a representative.

The Westinghouse line, from the kitchenette size Standard Model to the largest electric lighted De Luxe Model, comprises nine beautiful refrigerators.

ONLY WESTINGHOUSE OFFERS ALL OF THESE ADVANTAGES:

1. It will pay liberal dividends in food-saving, time-saving and lessened operation cost.
2. It has a modern hermetically sealed quiet mechanism in the top out of sight that insures trouble-free performance.
3. It operates efficiently in "Dog Days," under pantry shelves, in wall recesses and other places where there is very little natural air circulation.
4. It will not only stop but start up automatically when unusual conditions interrupt operation.
5. It is "the best-looking refrigerator you have ever seen." And it offers such conveniences as a usable flat buffet top, broom-high legs, maximum shelf space, temperature selector in the right place, etc.

Westinghouse Refrigerator

The Name "WESTINGHOUSE" is your guarantee

FRANK H. JOHNSON-SON-CROWEN, Inc.

228 North La Salle Street

Phone—STATE 4610—all departments

SOUTH—7915 S. Ashland Ave.
NORTH—4329 N. Western Ave.
OAK PARK—126 S. Marion St.
EVANSTON—1501 A, Chicago Ave.

AND ALL HARTMAN FURNITURE STORES

LAKE FOREST—William N. Frye
NORTHBROOK—Wm. P. Meiser
HIGHLAND PARK—Meierhoff Hardware Co., 822 Central St.
HUBBARD WOODS—Frank H. Johnson-Son-Crowen, Inc.
DOWNERS GROVE—Chas. W. Frederick, 5121 S. Main St.
EDISON PARK—Lang's Hardware Co., 6684 Northwest Highway
LIBERTYVILLE—A. R. Kaping
DES PLAINES—C. L. Bishop, 721 Pearson
ARLINGTON HEIGHTS—Drayers Electric Co., 4 N. Dunton St.
PARK RIDGE—Charles J. Geiser, 42 Main St.
NAPERVILLE—Chas. W. Frederick, 20 E. Jefferson St.
GLEN ELLYN—Wardle Radio Lab., Inc., 526 Duane
LA GRANGE—Hallowell & James, 25 Calendar Ave.
CICERO—Kral Music House, 5817 W. 22nd St.
ARGO—Service Electrical Co., 8219 Archer Ave.
ROSELAND—Dalenberg Hardware, 11028 S. Michigan Ave.
CHICAGO HEIGHTS—R. V. Carrier & Co., 3 Illinois St.

PARIS COUTURIER HANDBAGS

took a fast boat to America . . .

to be here to go with our new . . .

PARIS COSTUMES

These four imported bags are part of a comprehensive collection . . . designed by famous French couturiers.

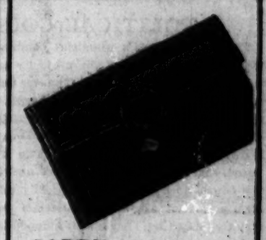

PATOU
exploits brown and green color combinations.

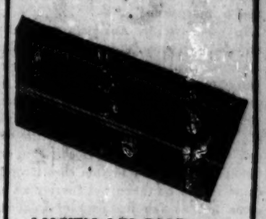

LUCIEN LELONG
exploits stitching.

MOLYNEUX
exploits flat fur—like embroidery.

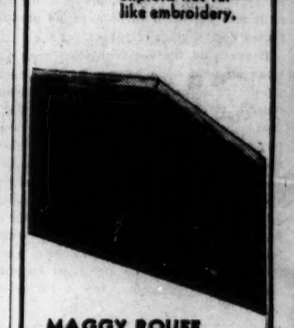

MAGGY ROUFF
exploits black suede.

What other Ideas do Paris Couturiers have for Fall Handbags?

See the Collection

ON THE FIRST FLOOR SOUTH, STATE ROOM

MARSHALL FIELD & COMPANY

Chicago Daily Tribune
THE WORLD'S GREATEST NEWSPAPER

FOUNDED JUNE 10, 1847

ENTERED AS SECOND CLASS MATTER JUNE 3, 1903, AT THE POSTOFFICE AT CHICAGO, ILL., UNDER ACT OF MARCH 3, 1879.

All unsolicited articles, manuscripts, letters and pictures sent to The Tribune are sent at the owner's risk, and The Tribune company expressly repudiates any liability or responsibility for their safe custody or return.

WEDNESDAY, SEPTEMBER 16, 1931.

THE TRIBUNE OFFICES.
CHICAGO—TRIBUNE SQUARE.
MILWAUKEE—TRUST COMPANY BUILDING.
NEW YORK—220 EAST 42D STREET.
WASHINGTON—815 ALBEE BUILDING.
BOSTON—718 CHAMBER OF COMMERCE BUILDING.
ATLANTA—1825 RHODES-HAVERTY BUILDING.
LONDON—135 FLEET STREET.
PARIS—1 RUE SCRIBE.
BERLIN—69 UNTER DEN LINDEN.
MADRID—CALLE ESPALTER 5.
RIGA—ELIZABETES IELA 15/3.
ROME—GALLERIA COLONNA (SCALA A).
VIENNA—8 ROSENBURSENSTRASSE.
WARSAW—PLAC KRASINSKA 6.
GIBRALTAR—HOTEL CECIL.
PEIPING—GRAND HOTEL DES WAGON-LITS.
SHANGHAI—38 AVENUE EDWARD VII.
TOKIO—IMPERIAL HOTEL.
MEXICO CITY—HOTEL REGIS.
PANAMA CITY—HOTEL CENTRAL.
SPECIAL REPRESENTATION.
SAN FRANCISCO—820 KOHL BUILDING.

THE TRIBUNE'S PLATFORM FOR CHICAGOLAND

1. *Make Chicago the First City in the World.*
2. *Start the Subway.*
3. *Electrify the Railroads.*
4. *Abolish the Smoke Pall.*
5. *Separate Grades of Boulevards and of Through Streets.*
6. *Continue the War on Crime.*

"The newspaper is an institution developed by modern civilization to present the news of the day, to foster commerce and industry, to inform and mold public opinion, and to furnish that check upon government which no constitution has ever been able to provide."

A POLITICAL COURT.

The league court's unofficial communique summarizing the opinion of the majority and minority is a revealing document. The majority opinion points out that "Austria is a sensitive point in the European system and her existence is an essential feature in the political settlement of Europe following the war." The régime proposed, and objected to by France and her allies in the court, does not, as the majority admits, "constitute an act alienating Austria's independence; strictly speaking, Austria's independence is not even endangered within the meaning of Article 88 of the treaty of St. Germain," but it does afford Germany advantages denied third powers, and, considered as a whole, "it would be difficult to maintain that it is not calculated to threaten economic independence."

In other words, Austria's political sovereignty and independence, supposed to be recognized and jealously guarded under the league, remains unimpaired, but it must not be exercised in such manner as to threaten Austria's economic independence. This conclusion is specifically founded on the majority's interpretation of the Geneva protocol, which the minority rejects, but its reasoning cannot be confined to this case if opinions of the court are to be taken not merely as arbitral decisions but as the material of a general international jurisprudence. If it is valid, a sovereign state cannot enter into any economic agreements without impairing its independence, since any economic agreement restricts its action by the terms of the agreement. The minority asserts that a state's independence is not affected if it agrees to restrictions upon its freedom of action, provided it does not deprive itself of its organic powers.

Here is a distinction that had better be settled one way or another if the court is fixing doctrines and principles by which civilized nations are to be bound. The fact is that the majority of the court in this instance, by mixing political and economic considerations, is laying a pseudo-legal foundation for a system in which considerations of political and economic policies and interests will be inextricably confused. The minority, indeed, repels this effort, and reminds the court that the council asked for an opinion upon a legal question, and that the court is not concerned with political considerations and consequences. But the majority opinion, of course, prevails, until reversed, as it may be, when an issue raised produces a different combination of judges.

Beneath all the argumentation upon the obligations imposed upon Austria by the Geneva protocol not to grant any state a special advantage calculated to impair her independence lies the fact that considerations of political policy were openly weighed by and controlled the decision of the court. Precisely the same process would have taken place and the same political alignment revealed if the issues had been dealt with by the league council. The league court merely registered in judicial form what the league council would have decided. The American people, when invited to accept the court as a judicial body free from political entanglements, would better remember that.

Another myth exploded by this advisory opinion is that of American influence. We are constantly urged to enter into the league court, as by the same people into the league, on the theory that our disinterestedness will have a decisive influence in European affairs. Mr. Kellogg delivered the minority opinion of the court in this crucial case, but he had won over no representative of any government which was not politically favorable to the Austro-German side of the controversy. The theory that the United States is a sort of Galahad in world politics is cherished only in America and only by sentimentalists here. What we shall represent in the league court is exactly one vote, and nothing more.

MATCHING THE GUN TO THE WAR.

The army is still trying to decide what caliber of semi-automatic rifle it intends to adopt as standard. A commission has been appointed to decide the question. The present rifles and machine guns have a caliber of .30. If the new guns were scaled down to .275 there would be a considerable saving of weight both in guns and ammunition, but there would be some loss in the effectiveness of the hits scored and it would be necessary to provide two kinds of ammunition or junk all the existing rifles.

It is curious that in all the debate which has ranged about the new ammunition little attention has been paid to the war in which it is to be used. If it is to be another Russo-Japanese war or another Balkan war, the .275 would be indicated because the smaller gun would permit a larger number of shots to be fired. If the object is to spray as many bullets as possible in the general direction of the enemy, the smaller caliber is better. If the war is to be fought along the lines of our Indian campaigns, the present ammunition is to be preferred because of its greater carrying and hitting power and its presumed greater accuracy.

What the experts may be overlooking is the fact that tanks will play an even more important role in the next war than they did in the last. The ammunition which the infantryman will want will be able not only to hit a tank but to penetrate its armor. The .30 bullet is too light for this work, and of course the .275 is still less effective. If tanks are to be stopped, the army experts ought to be thinking in terms of .50 caliber machine guns. The heavier ammunition with its greater penetration would destroy the effectiveness of present tanks and would necessitate heavier armor, which in turn would make for bigger and slower machines. A slow moving tank is a fair target for the artillery and much less of a menace to opposing infantry than the fast whippets which are now being turned out.

When the army decides what it wants its infantry arms to do it can more easily decide what arms it wants.

PAROLE AND POLITICS.

The committee which investigated foreign prisons and penal methods finds that "in theory at least the system of probation in our state (particularly in so far as the probation officers are public officials responsible to the judges) is superior to the European systems," and that "the Illinois system of indeterminate sentences if (sic) properly administered is a great improvement upon any prevailing system that has come to our notice."

These findings are opinion merely. They are not supported by evidence in the report and, of course, the committee had not the time for accumulating and comparing it. They may be correct findings and they may not. Neither the public nor the committee knows. We do know that the qualification "if properly administered" is the test of the Illinois system, as of any other, and we suggest that before we adopt the suggestion of the committee for more probation and parole we improve the safeguards against their abuse. Probation and suspended sentences, says the committee, are more generally granted in Europe than they are in Illinois.

If this has been beneficial it is because political influence has not played such a part in the administration of the laws abroad as it has in this state. For example, in Europe, at least in that part of it where our committee traveled, the passage of an act of legislation could not be held up for the purpose of forcing the release of a criminal to parole, as occurred in Illinois. The Illinois system has been grossly abused by unscrupulous politics at times, and the fact that a change in the administration may bring better standards is not justification for extending the system. Until we can manage to erect reliable permanent safeguards from political manipulation we cannot afford to adopt the European practice. For years the proportion of crime committed by men at large on probation or parole has been conspicuous and can be accounted for only by the operation of improper influences or the exercise of poor judgment in the process of release.

In developing our system the first consideration must be the defense of law abiding citizens—that is, of the community—from criminal acts. The reform of the criminal is not a responsibility of the government except as it is conducive to the protection of the community. The reforming urge often overlooks this distinction and it is more concerned to mitigate punishment than to protect the public. It is of great importance that we try persistently to improve our methods of adjusting penalties to the character of criminals and develop processes of reconstruction so as to increase human salvage. But we must keep this process from running ahead of scientific knowledge and of experience, and we must especially see that it is not used as a cover for practical politics. The ability to manipulate justice is a tremendous power, and until we have established a system much more free from political interference than we have yet we cannot afford to indulge in too liberal relaxations.

Editorial of the Day

ALL FOR THE FARMER.

[Decatur Herald.]

Horse racing, with pari-mutuel betting and all the trimmings, was legalized in Illinois a few years ago, upon the representation that it would advance the science of agriculture. It is not clear to laymen exactly how agriculture is helped, in this day when the only farm horses employed are draft animals. The experts, however, found reasons, and so it happens that the sovereign state of Illinois itself takes a kitty out of the gambling funds that change hands on the tracks.

Horse racing is a spectacular and a thrilling sport, giving pleasure to large numbers of people. Unfortunately it is so expensive as to be hardly a game for the proletariat. No track is able to operate more than a few weeks in a year. It was a tremendous discovery, accordingly, that dogs might be trained to race even as horses do, and that the public is just as willing to wager upon the outcome of their contests. Dog racing establishments cost so little to operate, comparatively, that they may be kept in full play seven nights a week, every week of the season in which people can tolerate the weather.

And so dog racing tracks sprang up in Illinois, clustering about the Chicago and St. Louis areas where the horse tracks thrive. To the thousands who attend horse races were added thousands who became addicts of the dog races. About this time merchants in neighboring towns began to observe that the volume of money flowing in the channels of legitimate business fell off markedly when the races were in progress. The dollars poured into the betting booths at the dog tracks seemed to be sunk without a trace, in as far as the anxious business men could observe.

It was the influence of these honest merchants, and not the activity of reformers, that brought about the demand for closing of the dog tracks in Madison county. The various steps that have been taken; the injunctions and counter injunctions, the orders of sheriffs and the activities of state police, are too intricate to follow from this distance. The one certainly observable thing is that at last notice the dogs were still racing and the money was still being pushed through the wickets of the betting booths.

What is needed in this emergency is clearly some expert testimony tending to show the vital relation between the racing of greyhounds and the interests of the honest Illinois farmer. Undoubtedly by the time the issue actually comes to a head in Springfield there will be learned and eloquent advocates prepared to point but that improving the speed capacity of the Illinois farm dog will free the state of vermin, prevent the loss of so many pets under the wheels of automobiles, discourage chicken thieves, and cultivate a more musical bark.

CONSTANT PROPOSAL.

She—I've been asked to get married lots of times.
He—Who asked you?
She—Mother and father.—Exchange.

A LINE O' TYPE OR TWO

How to the Line, let the quips fall where they may. By A.A.

WE'RE ALL OF US getting too lazy for words. We bought a loaf of bread from the baker's yesterday and when the thing got home and was untied dinged if it hadn't been sliced. In days gone by ma cooked her own bread. Then the family began buying baker's bread. Now when you get a loaf it's already cut into slices, and it probably won't be long before you can have it buttered for you at the store. And after that they'll sell it with any kind of jam smeared on it that you like. The noble art of reading has been lost in the rage for the radio and the movies; all you have to do is to sit down and without mental effort at all you soak up the latest news, music, plays, lectures, sermons, novels and what not. We can't cross the street any more without getting into the car and riding over. We're getting lazier and lazier. It used to be that small girls and boys learned to play the piano, and away back in the golden days as we walked down the street on a summer morning we could hear the slow and painful strains of the Maiden's Prayer being thrummed on the piano by patient children whose mothers wanted them to be able to play. Then came the musical pianos, but you had to sit down at them and work the pedals. This generation won't even work the pedals. Now all we do is turn the button. And now we don't even have to slice our bread. It's too much work to pick up a knife and cut it. It must come already cut. And after awhile it will be buttered and then there'll be a new machine that will sit on the table in front of us and pick up the bread and feed us. The machine will also feed us soup, the roast chicken and the pineapple salad. And another machine fixed so they won't roll off will feed us peas. We can keep our hands clasped idly in our lap and not make 'em work at all. But as Cleopatra said to Marc Antony, "Land sakes! What air we a comin' to?"

—‡—

TO ONE IN SORROW, SLEEPING

At dusk with rain and lightning
The tossing trees were wild;
You rested from your weeping
And slumbered like a child.

But now the leaves are dancing
Above a sunny lawn;
Another death awaits you;
Oh, ravaged heart, sleep on!

DOROTHY KISSLING

—‡—

THIS IS FUNNY in the same way that a crutch or the seven year itch is funny. Wall Street reports in yesterday's papers said that a broker, who was asked by his small boy to buy him a toy railroad, told him to wait until Christmas and if stocks kept going down the way they have been he would buy him a real railroad instead.

—‡—

BONE DRYS in Congress are getting ready for the next session and declare they will make the buyers of bootleg whisky as guilty as the sellers. And as we gaze on rum runners and bootleggers and such leaning back on the soft cushions of their expensive automobiles and telling their uniformed chauffeurs to "step on 'er boy, step on 'er," we do not think that the buyers will be scared into hysterics even if they are to be held as guilty as the sellers.

—‡—

A FARMER out in Iowa bobs up and insists he is the long lost father of Powers, the West Virginia gentleman who had a perfect passion for burying ladies in his garage. 'Sfunny! It would seem as though anybody pointed out as the father of Mr. Powers would get the old shotgun, load it with shingle nails to the muzzle, and chase his accuser thirty-nine miles.

—‡—

"GANDHI, before Indian round-table conference, demands home rule for India's 'dumb millions.'"—A. P. Considering how the tail of that noble beast, the British lion, has been twisted until it's darned near worn out by the natives of that far-off clime, we would say off hand that they're not so dumb as one might imagine.

—‡—

EVERYTHING falls short in one way or another. The radio may be the marvel of the age or all the ages put together, as they claim, but while Gandhi's voice in London could be heard out in the Painted Desert in Arizona, or wherever the Painted Desert is, the listener in could not see him squatting down in his loin cloth or see his look of satisfaction as he quaffed his cup of goat's milk. However, the radio people say they're going to fix that, too. It won't be long now.

—‡—

AND THINK of the fond father who has raised his dear, gentle daughter to be a nice girl, seeing her for the first time wearing one of those Empress Eugenie hats pulled down over one eye! Gosh, it must be an awful shock!

—‡—

MINOR POET.

His little songs were hushed in the acclaim
Of minor singers, yet he hums his tune.
He has small surety of honor or of fame,
His melodies but died away too soon.

Yet he was happy singing on his way
And a light heart was lent him for a space.
Let us rejoice to see him feeling gay,
A transient light to play across his face.

Better than the dour aspect or frown.
If the small, tinkling tune has made him glad
He has more wealth than any in the town;
Better he sing a little than be sad.

CLARENCE MILLIGAN.

—‡—

AND THE NEWSPAPERS are breathless over the astounding feat of a railroad train that has just run eighty miles an hour. That might have been surprising a dozen years ago but not now. There isn't the owner of any hunk of tin that is able to take gasoline into its system and go snorting down the road that won't tell you how he came up from Indianapolis or down from Detroit at something better than ninety miles an hour steady, yessir, and I'd a gone faster but I was afraid I'd get pinched.

—‡—

OLD MAN DEPRESSION has got the fight of his life on his hands now to stay out in front. The football season opened yesterday, the N. Y. L.

How to Keep Well. By Dr. W. A. Evans.

To the limit of space questions pertaining to hygiene and prevention of disease will be answered in this column. Personal replies will be made to inquiries, under proper limitations, when return stamped envelope is inclosed. Dr. Evans will not make diagnoses or prescribe for individual disease.

[Copyright: 1931: By The Chicago Tribune.]

TO PREVENT ATHLETE'S FOOT.

DR. E. D. OSBORNE and Miss Hitchcock report a method of preventing athlete's foot which they found particularly practicable and efficient in a year's trial in the Buffalo public schools. The chemical used is a 1 per cent solution of sodium of hypochlorite.

This chemical, used to sterilize public water supplies, is inexpensive, easily used, not irritating to the skin, not poisonous, and kills all molds and fungi. It was its well known ability to kill vegetable microbes belonging to these families that caused Dr. Osborne to undertake the experiment. During the first year the experimenters used a soft rubber mat pan set on the gymnasium floor. The pan part of this mat was two feet square and about three inches deep. It was placed flat on the floor and filled with fluid to a depth of two inches. Two were used in each gymnasium.

One was so placed that every person going from the locker room to the shower had to step in this pan. A second was so located that every person passing from the swimming tank to the dressing room had to step in the pan of fluid. Enough fresh fluid was added to each pan daily to maintain a depth of at least two inches.

After the experiment had been in operation several months they built a shallow pan in the floor of a passageway leading from the dressing room to the showers and, in case it was necessary, a second one in a passageway leading from the tank to the dressing room. Every swimmer is required to stand one-quarter of a minute in the pan of hypochlorite solution.

Dr. Osborne reports that the use of this solution method is ridding the Buffalo school population of ringworm of the feet. In the space of more than one year not a single case of athlete's foot has been found in a person who has used the solution as a foot wash. As a preventive the method appears to give entire satisfaction. There is no reason why this method cannot be used in the household bathroom, in golf club showers—in fact, anywhere.

A 5 per cent solution of sodium thiosulphite, also called hyposulphite of soda, has been used for the same purpose, and with satisfactory results. However, thiosulphite is more expensive, and has some other drawbacks.

ABSCESSED TEETH.

D. M. writes: Does any one know what causes abscessed teeth? Up until the time I was 25 years old I had a good set of teeth and now I find I must have four removed because of abscesses.

REPLY.

Abscessed teeth is a loose term and may refer to either one of two conditions. If you are subject to gumboils or to abscess of the gums the cause is infected root canal, and the only permanent cure is removal of the bad tooth. Keeping the mouth as clean as possible with germicidal mouth washes may help. So may eating fruit in abundance. But the overshadowing cause is a bad tooth.

If you have apical granuloma, usually called apical abscess, the condition, the cause, and the effects are different. In this disease there are no gumboils. When teeth are removed for apical abscess, the symptoms for which relief is sought are neuritis or rheumatism. If the teeth are removed, it is in the hope of relieving these symptoms and not because of local trouble.

EYES CHANGE COLOR.

Miss B. M. writes: When I was a child I had light brown hair and light blue eyes. When I reached the age of 15 years my hair and eyes turned darker. Is that due to a physical condition or a mental reaction?

REPLY.

Physical is my guess. In our journey from the cradle to the grave our eyes are likely to change color at least once. Our hair may change color, or shade, several times.

ELIMINATING RAGWEED.

M. A. C. writes: Is there not something you can do, in the way of publicity or otherwise, for the elimination of ragweed from which so many suffer dreadfully? No other such menace to health and happiness is allowed to exist, and why this? You will earn the gratitude of many if you will get this movement started.

REPLY.

There is considerable evidence of an awakened interest. In some places the government is undertaking to keep down ragweed and other causes of hay fever. Some of these places are advertising the fact to attract hay fever sufferers.

In some places the law provides for the authorities to cut weeds on private property, and collect the cost from the owners. In many the law compels the eradication of weeds that threaten property. That is a sign that, eventually, the same type of protection will be afforded people.

The newspapers are giving space to weed cutting stories. All of which indicates that you have reason to hope.

FRIEND OF THE PEOPLE

Letters to this department must be signed with names and addresses of writers.

OUR CONSTITUTION.

Chicago, Sept. 6.—[Legal Friend of the People.]—1. Is there any provision in the constitution of the United States of America for the retracting or effacing of an amendment to that constitution? 2. Does article 5 of the constitution provide that legislatures of two-thirds of the states could call a constitutional convention to propose amendments to the constitution? 3. Is there any possible means of changing or annulling an amendment of the constitution of the United States? 4. Legislatures of how many states ratified the eighteenth amendment before it was declared in force? 5. Please name the states, legislatures of which did not ratify the eighteenth amendment prior to Jan. 26, 1919? K. W.

1. There does not need to be express provisions for such action. An amendment becomes a part of the constitution, and as such is subject to subsequent amendments. The subsequent amendment could be so worded as to cancel the previous amendment.

2. Amendment by conventions is authorized.

3. Yes.

4. The number specified in the constitution is three-fourths of the state legislatures.

5. You can secure such a list at the public library.

TRIBUNE LAW DEPARTMENT.

INHERITANCE IN WISCONSIN.

Riverside, Ill., Sept. 13.—[Legal Friend of the People.]—I would appreciate your informing me if, according to the statutes of Wisconsin, the property of a widow could be rightfully distributed entirely among the relatives on her side of the family after her death. Both she and her husband died without leaving a will, and there were no children; also, the couple were first cousins before marriage, which brings some of the relatives on the husband's side of the family into a blood relationship with the widow. A. E. Y.

Under Wisconsin statute the marriage of first cousins is prohibited. If, as seems probable, the marriage in question is to be regarded as invalid, she would have taken no share in her supposed husband's estate. Her own property would go to her relatives.

TRIBUNE LAW DEPARTMENT.

BAD ON TIRES.

Chicago, Sept. 8.—[Friend of the People.]—I am wondering if something cannot be done to stop the unnecessary breaking of glass in our alley, as it is almost impossible to go out with the car. V. T.

Report is made that notice has been served on the owner of grocery store, who is the most serious offender, to cease throwing bottles and other glassware, etc., in alley. Householders were also notified to stop dumping and to place rubbish and garbage in regulation containers. Location will be kept under observation.

JOSEPH J. BUTLER.
Superintendent of Streets.

COLLECTING LOAN.

Chicago, Sept. 8.—[Legal Friend of the People.]—Four years ago I loaned a party some money. I have not received any interest. I hold a judgment note and have asked for the money time and again but have been unsuccessful in collecting. This party deals in real estate. Please advise what steps to take. F. B.

The ordinary course is to place such a claim in the hands of an attorney for collection. TRIBUNE LAW DEPARTMENT.

FROM THE TRIBUNE'S COLUMNS

16 YEARS AGO TODAY

SEPTEMBER 16, 1915.

EL PASO, Tex.—Not only Gen. Urbina but also 14 officers of his staff were executed as a result of Gen Villa's visit to Urbina's ranch at Los Nievas last week, according to an American who arrived here and said he accompanied Villa on his journey. Urbina and his followers were given a drumhead court martial for treason after they had resisted Villa's efforts to collect $5,000,000 in loot gathered by Urbina while he was serving in the Villa army and which he refused to turn into the treasury when he decided to go into guerrilla warfare on his own hook.

LONDON.—Enforced military service in Great Britain was intimated in an address made to the house of lords by Earl Kitchener, secretary of state for war. Conscription was also the subject of a heated debate in the house of commons. Josiah C. Wedgwood, Liberal, urged the government to appoint a strong war office committee to prepare a scheme of conscription.

LONDON.—Field Marshal von Hindenburg's drive toward the Dvinsk-Vilna railway is not progressing as fast as his previous enterprises of a similar kind have done, and except at one or two points about midway between these points he is still being stubbornly opposed by the Russians, who are making vigorous counter attacks.

30 YEARS AGO TODAY

SEPTEMBER 16, 1901.

BUFFALO, N. Y.—The funeral of William McKinley, the devoted husband, loyal friend, and type of all that is best in the simple American citizen, took place in the J. H. Milburn house, wherein he died, at 11 o'clock this morning. The funeral of William McKinley, President of the United States, began an hour later and will continue with all fitting solemnities until Sept. 22, when both President and simple citizen will be laid to rest forever in the family plat in the Canton cemetery. At the city hall, where the body lay in state during the afternoon and night, there was a remarkable demonstration. Arrangements had been made to allow the public to view the body from the time it arrived until 5 o'clock. But the people were wedged into the streets for blocks. Two lines were formed. They extended literally for miles. When 5 o'clock came 40,000 persons already had passed and the crowds waiting below in the streets seemed undiminished. The body will lie in the city hall until morning. It will be taken to the station by a military escort tomorrow morning, and at 8:30 o'clock the funeral train, consisting of seven cars, will start for Washington.

BUFFALO, N. Y.—President Roosevelt last night at the house of his friend, Mr. Wilcox, in Delaware avenue, had the first sleep he had been able to obtain in forty-eight hours. All day the telegrams came pouring into the Wilcox home, hundreds of them, and from every state in the Union, extending best wishes and prayers for the guidance of the new President. It is known that President Roosevelt was greatly pleased with the simplicity of the few formalities which were gone through with to constitute him President.

50 YEARS AGO TODAY

SEPTEMBER 16, 1881.

LONG BRANCH, N. J.—President Garfield has passed a comfortable day. For many weeks the representatives stationed in Washington have insisted that the President was suffering from blood poisoning—whether the particular form of that poison is to be called septicaemia or pyaemia. It was not until this morning that the doctors decided the time had come for saying the President is suffering from blood poisoning.

BALTIMORE, Md.—Mrs. Susan May Bonaparte, widow of the late Jerome Napoleon Bonaparte, who was a nephew of Napoleon III., died at the Bonaparte manor on Park avenue of paralysis. She leaves an estate valued at $1,500,000, her sole heirs being her sons, who not long since had $2,000,000 divided between them from the estate of their grandmother, Mme. Patterson Bonaparte.

MODERATION IN ALL THINGS

[Punch (Copyright).]

His Wife: "No, Herbert, not another cent! I gave you two francs for the casino yesterday, and how long did it last you? Under a quarter of an hour!"

VOICE OF THE PEOPLE

Writers should confine themselves to 200 or 300 words. Give full names and addresses. No manuscripts can be returned. Address Voice of the People, The Tribune.

A PLAN FOR THE MISSISSIPPI.

Hammond, Ind., Sept. 9.—If the United States government wishes to do a real constructive work and at the same time relieve the unemployment situation it could improve the Mississippi river. This is the greatest river system in America, flowing through the most fertile valley and of importance to the greater number of people and is to the present civilization what the Nile was to the ancient Egyptians.

This river will average one-half mile in width; it carries a great volume of water; along its banks are many cities and villages which become inundated every springtime; millions of acres are under water and great loss and suffering are sustained. Almost every one is familiar with the Mississippi river floods.

The government of the United States has or had, many boats constructed to be used during the war; these boats are lying idle, have been almost given away or sunk—nevertheless, they were put to no use. Now these boats, hundreds of them, could be fitted out with sand sucking machinery and be placed in the Mississippi river at intervals of about 5 or 6 miles apart and about four abreast and suck this sand out of the bottom to a depth of only 5 feet, one-half being thrown to each side of the river—it being one-half mile wide would give one-quarter on each side. This sand would be piled up one-eighth mile wide and would make the shore sand ten feet high, thus giving ten feet on the bank, one-eighth mile, or 660 feet, wide, and five feet on the bottom, making the river channel increased by fifteen feet in depth. This would carry all the water away by increased depth and increased current. On top of these banks could be built a wide, heavy concrete boulevard from the gulf to the Illinois river, perfectly level and making a road unequaled.

This would make a great waterway to Chicago; commerce would soon pay for it. There is no reason why it should take more than four years to build. It is no bigger job than the Panama canal and is as important. This would put to use those boats that are rotting, give outlet to machinery, and give men work and save the valley from yearly destruction. This may sound like a dream, but there is no reason for its delay.

WM. A. BUCHANAN,
Commissioner of Health.

THE FORT DEARBORN MONUMENT.

Chicago, Sept. 11.—According to THE TRIBUNE, Theodore C. Condron has requested an expression of opinion from Chicagoans regarding a new location for the old monument which perpetuates the fake story of the heroism of Mrs. Helm and her romantic rescue during the Fort Dearborn massacre.

The only place for this old monument is the junk pile. Why should Mr. Condron or any other Chicagoan be so anxious to have this old absurd monument located on our lake front at some strategic spot where millions of visitors to the World's Fair in 1933 will get a good view of the old Mrs. Helm hoax? Does he want to make Chicago's distinguished historical luminaries the laughing stock of the World Fair visitors? ERNEST BRADSHAW.

CONTINUE THE WAR ON CRIME.

Chicago, Sept. 10.—Your editorial, "Continue the War on Crime" and the picture on the back page showing Al Capone with his bodyguard fraternizing with a state representative and a Cub player seem somewhat inconsistent.

ELEANOR GRAY.

THE PRINCIPAL USES OF LUMBER.

Seattle, Wash., Sept. 8.—Your editorial, "Steel Houses," in the issue of Sept. 3 has just come to our attention.

After quoting the protest of millwork and lumber dealers of the Chicago area, the editorial states:

"No doubt the gentlemen in the industry know their own business, but to an outsider it would seem that anything which would stimulate house construction would also stimulate the demand for wood and wood products, whether the exterior walls are of wood or not."

This, from an "outsider" point of view, does sound reasonable, and we do not blame the writer of the editorial for his belief, but the facts are that the exterior walls of houses provide the largest wood market in the United States and the lowly 2x4, the 2x6 and the 2x8—all used in the exterior walls or in the floors of houses—constitute, with boards used for sheathing on walls and siding or shingles, the major portion of the national lumber production. Take the exterior walls away from the lumber industry and Chicago retail lumber yards could reduce their lumber stocks by 70 per cent and half the lumber industry of the United States would close down.

W. B. GREELEY,
Secretary-Manager, West Coast Lumbermen's Association.

TEACHING THE YOUNG TO TELEPHONE.

Chicago, Sept. 8.—Just a plea from a weary telephone operator to all doting parents. Ever so often, and always when we are busiest, I pick up a call only to find that some child is being instructed in the ways of the telephone. Parents are being unconsciously inconsiderate when they put this unnecessary load on the poor shoulders of an already overburdened operator. We strive to please—and to give right numbers—so won't you please do right by us and give your own numbers—clearly and distinctly? AN OPERATOR.

TEMPERANCE.

Vincennes, Ind., Sept. 10.—I see by yesterday's paper that up in Minnesota they presented a loving cup to the champion corn eater, who ate 37 ears. Isn't prohibition making us a temperate nation? One glass of beer and you're supposed to be in jail. Thirty-seven ears of corn and you get a loving cup.

HOOSIER.

NO PARKING!

Chicago, Sept. 10.—At 1:30 p. m. today I counted twelve cars parked along the west curb of La Salle street directly opposite the city hall. Signs posted every few yards said, "No parking 7 a. m. to 6 p. m."

As a citizen and car owner I am anxious to know whether parking regulations are to be taken seriously. Shall I continue to park my car in a public garage when downtown to work or to shop, or may I park it on a public street? Surely, if others may ignore the rules, the police won't discriminate against me, for didn't the grand jury just recently report that we have an honest and efficient a police department as any city in the country? L. C.

WHAT, INDEED!

Chicago, Sept. 14.—What happened to the supposedly crazy man who, after dancing around and nearly off the Lake street "L" station, entered a Howard street express, routed several persons from their seats, began to sing, and finally went to sleep in the seat they had left? This happened at State and Lake streets at 5:30 p. m. on Friday, Sept. 11, 1931. A. V. J.

OUR BEAUTY TITLES

[Punch (Copyright).]

Scene at a fashionable place: Judges trying to settle which of the two finalists shall be Miss World and which Miss Solar System.

REALTY DEALERS HEAR ASSESSORS' PLEA FOR MONEY

Claim $35,000 Can Bring In $45,000,000 Tax.

One billion dollars can be added to the Cook county tax rolls—which in turn will yield $45,000,000 in additional taxes—if an extra appropriation of $35,000 is granted to complete the 1931 assessment, the Chicago Real Estate board was told yesterday.

Charles E. Fox, successor to Harry S. Cutmore as director of appraisals for the assessors, made this statement at a noon luncheon. It was his first public address since becoming head of the appraisal staff.

Appropriation Is Depleted.

The assessors have already spent their $60,000 appropriation for this year's assessment and need $35,000 more, said Fox. If that sum is provided it will be possible to reach a billion dollars in personal property, he said. This would raise the total personalty on the tax rolls to something like $2,700,000,000.

At the conclusion of his address Mr. Fox made plain that the assessors were not making a plea to the real estate board for a loan of $35,000 with which to complete their assessment.

Urge Funding of 1930 Taxes.

Mark Levy, president of the board, announced, he and the other officers would appear at noon today before the governor's revenue commission in the Union League club to plead for relief for the real estate owners.

The plan is understood to be substantially the same as that presented to the Illinois legislature along toward the end of the spring session and proposes the funding of the 1930 tax levy for Cook county. A bond issue of $280,000,000 would be used in the funding operation.

ARRAIGN CYCLIST IN SHOOTING.

Edward Merkner, 25 years old, 6951 Muskegon avenue, six day bicycle racer, was arraigned on a charge of assault to kill yesterday before Judge Eberhardt in the South Chicago court. Merkner is accused of shooting Carl Smolinski, 20 years old, 8349 Buffalo avenue, during a quarrel at a party. The case was continued.

CONFESSES PLOT TO BLACKMAIL REALTY DEALER

John Mallat, 45 years old, 5249 West Lake street, a Rumanian who can neither read nor write English, was held to the grand jury yesterday in bonds of $25,000 on a charge of attempted extortion by Police Magistrate Paul R. Wick in Oak Park. His intended victim was Harry B. Lee, 735 South Elmwood avenue, Oak Park, a retired real estate broker.

Mallat appeared at the door of Lee's home last night and gave him a letter demanding $1,500 and threatening Lee and his family if the money was not paid. The messenger, one letter read, knew nothing of the contents. Lee excused himself and called the police.

At the police station Mallat confessed the plot. He revealed that he had persuaded Mary Caltoa, 17 years old, 1204 West 11th street, Gary, to write the extortion note. Lieut. Harry B. Miller of the Oak Park police questioned the girl. She admitted writing the letter. Police said they would not hold her because of her youth.

Hundreds of Anglers Open West Park Season

(Picture on back page.)

Greedy fish made sport for hundreds of anglers on the opening of the 30 day season in the west park lagoons yesterday. Among the earliest arrivals was William R. James, president of the west park board. The lagoons in Humboldt, Columbus, Garfield, and Douglas parks are open to the fishermen. The only requirement made by the parks is that the anglers fish from boats.

MARSHALL FIELD & COMPANY

BEGINS TODAY AT FIELD'S IN CHICAGO

1931 WORLD'S HANDKERCHIEF FAIR

3 MILLION OF THEM

5000 Kinds of Handkerchiefs

(You won't believe your eyes)

5 to 500 Dozen of Each Kind

(Enough "M's" for all the Marys in Chicago)

1 to 6 Colors in Each Dozen

(What! you've lost count!)

Enough handkerchiefs for you and the whole family, all your friends and relations, every party and bridge prize to come . . . all the birthdays and big days to come . . . and plenty to store away for Christmas. It's the moment of your lifetime.

LOVELY PURE LINEN

In First of the Big Series of Handkerchief Selling Events

You'll gasp at the exquisite handwork . . . embroidery, hemstitching, handblocking, applique set-ins, handdrawn threads. All white embroideries . . . two-color prints, thousands and thousands from all parts of the world.

More Events to Come . . . Watch for Them

ENLARGED HANDKERCHIEF SECTION, FIRST FLOOR, STATE
ALSO EVANSTON AND OAK PARK STORES

Today's Selling Event

500,000 at 25c

WORLD-BEATER VALUES

Paris News in our First Important Selling

FALL DRESSES

$22.50 and $29.50

Details We Saw at the Paris Openings

Bustle Peplums

Lanvin Sleeves

Coat Dresses

Second Empire Velvet Dresses

Patou's Persian Red, Green and Caroub Brown

New Woolens

Diagonal wool—so new. Light-top dress, short coat, roll cap. Brown, black, red cashmiretta. 14-20. 3-piece, at $29.50

Copy of Lyolene—in new herringbone jersey. You'll love it in town; very chic, new lines. Black, brown, red. Sizes 14-20, at $22.50

Sports Apparel, Sixth Floor, Middle, Wabash

This Selling also in Evanston and Oak Park Stores

Coat Dress—with cape collar that comes off! New buttons, and flare sleeves. Black, wine, brown, navy wool crepe. 33-44. $22.50

Women's Moderately Priced Dresses, Sixth Floor

Copy of Lucille Paray—in canton crepe. Bustle peplum, ermine bow. Persian red, green, black and brown. 11-17, at $29.50

Junior, Petite Misses', Sixth Floor

Lanvin puff sleeve—tight below. Little white beads are charmingly used. Black, brown, green, wine silk crepe. 14-20, at $29.50

Misses' Dresses, Sixth Floor

MARSHALL FIELD & COMPANY

RITCHIE ASSAILS OWNERSHIP OF UTILITIES BY U. S.

Calls It Plan to Enslave People to Government.

Atlantic City, N. J., Sept. 15.—[Special.] — Government ownership was assailed as a scheme to "make us political slaves of the federal government" by Gov. Albert C. Ritchie of Maryland in an address before the public utility law section of the American Bar association here today.

GOV. A. C. RITCHIE [Harris & Ewing.]

The Maryland executive, often mentioned for the Democratic presidential nomination next year, conceded that "the capitalistic system has its defects," but reminded his auditors that "it has centuries of evolutionary growth back of it, and under it we have come to lead the nations of the world in every form of progress." He added: "I do not believe in crippling it."

Gov. Ritchie said he was for the "irreducible minimum of legislative interference in every field of human effort, including public utilities."

Build Political Machine.

Gov. Ritchie asserted that Sir Adam Beck, in the public development of electric power in Ontario had "built up a great political machine on an economically unsound basis."

However, he admitted that "there may be in this vast country power resources so special in their nature, governed by conditions so exceptional that the public welfare may require special and exceptional treatment. Muscle Shoals—a war product and a war liability—is one. Boulder Dam may have been another such instance. Cases like these, however, are rare. They cannot be permitted to determine the national policy on the subject.

Encourage Private Enterprise.

"The national policy, it seems to me, must not be government ownership.

"Our political ideal always has been to encourage private enterprise, to bestow upon it the earned rewards of brains and labor, and to keep open the door of opportunity. Here, I believe, is the key to our material success. Here is a political ideal worth guarding and worth fighting for."

Of utilities propaganda in schools and colleges he said:

"No one should question their right or even their duty to present their side in every proper forum and to make every legitimate appeal to the public for understanding and just treatment. But in this they went too far. What they did was not openly done, and it tended to sap the springs of free and untrammeled thought.

"I sometimes think that the crime which should rank next to treason in a democracy is that of adroitly and deliberately trying to fool the people. In this matter the power interests did a dumb and asinine thing. But that does not justify the country in rushing head-on into an unsound and un-American policy."

"Governmental interference in human affairs means an excess of power. It means bureaucratic centralization and sterilization and undue impairment of individual right and liberties."

JAIL PRINCE

Prince Ernst Rudiger Starhemberg.
[Chicago Tribune Press Service.]

VIENNA, Austria, Sept. 15.—Two hundred and forty-six Fascists, including Karl Vaugoin, nephew of Minister of War Vaugoin, were arrested today for participating in the brief revolt on Sunday. Vaugoin was later released. Count Berthold Stuergkh was also arrested and charged with helping Dr. Walter Pfriemer, self-styled dictator, to escape.

The Austrian cabinet met today, and Franz Winkler, minister of the interior, proposed an immediate dissolution of all political armed organizations, including the Fascist Heimwehr and the Socialist Schutzbund. Prince Starhemberg, jailed as the revolt leader, today appointed Count Karl Revertera as his successor in the ranks of Austrian Fascists.

TEXANS, ANGRY AT LONG, SPURN HIS COTTON PLAN

Resent Charge They Were Influenced by Cash.

Austin, Tex., Sept. 15.—(AP)—The wrath of Texas legislators, aroused by accusations of Gov. Huey P. Long of Louisiana that they were influenced by money, appeared tonight to have destroyed any chances for adoption by Texas of the 1932 cotton prohibition plan championed by Long.

Sentiment in both houses appeared aligned in support of acreage curtailment, either to one-third or one-fourth of the land in cultivation. Members predicted this action would result in a 50 per cent reduction in the 1932 crop.

The house was swept into an uproar of indignation today and cheered Representative T. H. McGregor of Austin as he denounced Gov. Long in the bitterest language heard on the floor of the chamber in many years.

After he had spoken in the house eighteen of the thirty-one senators signed a resolution asking him to address the senate and members of the house trooped over in a body to hear the second attack.

Cheer Attack on Governor.

McGregor described Gov. Long as "arrogantly braying from Louisiana" and declared it was "the first time in history that ignorance, impudence, and insolence combined have crossed the state line and the people of Texas been insulted by political ambition and demagoguery."

He declared the Louisiana executive was "drunk with ignorance and power" when he charged the Texas legislature was being swayed by paid lobbyists and "blandished with wine, women, and money."

"Have we reached the point in Texas," he demanded, "when the governor of Louisiana can indict the Texas legislature as being subject to wine, women, and money and let the governor of Louisiana get away with it?"

The legislators responded with an uproar of "No's" and cheers.

He attacked Long's refusal to take his seat in the United States senate immediately after being elected to that post. He said Gov. Long created a vacancy in the senate and "another vacancy in the governor's chair by keeping it."

Long Repeats Accusation.

Gov. Long was quoted from New Orleans as replying: "It is an out and out sale. That is the only explanation we can give for the legislature hesitating to give the people of Texas and of the south something they want and need. Cash money—that is all there is to it. They are spending all kinds of money over there."

ANY DRESS CLEANED & PRESSED 69¢
SUITS SAME PRICE EACH FOR 3 OR MORE
Coats and Dresses Dyed...$2.69
Cash and Carry, 6 for.....$4.00
Pick-Up and Delivery, for.$4.50
WOODS CLEANERS
54 W. Randolph, Rm. 302. 208 S. State, 4th Fl.
All Phones Dearborn 9679

MAJOR VON STEUBEN TO VISIT YORKTOWN FOR THE CELEBRATION

[Copyright: 1931: By the New York Times.]

GRIEFSWALD, Pomerania, Germany, Sept. 15.—Maj. Fritz von Steuben, great-great-grandnephew of Baron von Steuben of American revolutionary fame, will be the guest of the United States government in next month's anniversary celebration of the Cornwallis surrender at Yorktown, Va.

The major, who lives on his estate near here and is a typical representative of the Pomeranian landed gentry, is 50 years old and served in the army during the war. He is a godson of James G. Blaine, and his father visited the United States as a guest of the government in 1881.

Maj. von Steuben, accompanied by his wife, will sail for New York aboard the Bremen on Oct. 7.

HOME OWNERS REASSURED ON FORECLOSURES

County Treasurer McDonough yesterday reassured hundreds of home owners whose mortgaged property is in the delinquent list now being sold for 1929 taxes. The property owners, fearful of foreclosure proceedings which might be started because the taxes are not paid, appealed to the county treasurer to delay sales.

"Properties in the city will not be sold for another three months," Mr. McDonough said. "At the present time the sales are confined to the country towns where most of the delinquent list consists of subdivisions. The sale of this property, although proceeding rapidly, will consume much time."

In addition to this, he explained, because there is no market for real estate, even the most solid banks are willing to withhold foreclosure proceedings as long as the interest on their loans is paid. The county treasurer urged the property owners to find funds to pay their taxes, saying that he was helpless under the law to halt the sale.

HOLD ARKANSAS LEGISLATOR ON LOTTERY CHARGE

Little Rock, Ark., Sept. 15.—(AP)—Representative Curtis Cannon of the Arkansas legislature was arrested here today at the request of federal authorities at Santa Fé, N. M., on a charge of violating the federal lottery law.

Little Rock officers said they were advised the charge grew out of attempts to organize an international sweepstakes a few months ago which federal authorities frustrated.

Cannon posted bond of $1,000 and was released. He denied any part in the lottery.

NANCE O'NEIL. Who would dream, looking at this photograph taken in 1930, that she is over 45! "Stage and screen stars cherish complexion beauty," she says. "It's *youth* that wins hearts!"

"I'm over 45!" SAYS NANCE O'NEIL

Famous stage and screen star tells the secret of keeping Youthful Charm

"I'M over 45—you see I admit so much," says Nance O'Neil. "Perhaps I should admit more, but it is said that a woman is as old as she looks, and a man as old as he feels.

"For my part, I don't think anyone, especially women, should tag themselves with dates, and I believe the world in general would be happier and better if birthdays were never recorded, for as time goes on it cannot but bring with it a sense of limitation which I am sure we all want to be free from.

"Constructive thought and care of the skin are certainly two things that always help one to escape the marks of time.

"Any woman who knows how to keep her complexion youthful can be charming at any age!

"Stage and screen stars know that a skin softly smooth and aglow always has appeal. Several years ago, I discovered that regular care with Lux Toilet Soap would do wonders for my skin, and now I am among the scores of stage and screen stars who use it regularly."

* * *

Of the 613 important Hollywood actresses, including all stars, 605 agree with this beautiful star! So regularly do they use this fragrant white soap to guard complexion beauty, it has been made *official* in all the great film studios.

Lux Toilet Soap—10¢

FAMILY BARGAIN FARES .. VIA KATY TO TEXAS

Good on all Katy trains leaving September 25-26
Good returning until October 6th

A NEW LOW FARE PLAN:

Cost per person decreases when 2, 3, 4 or 5 travel on one ticket

These are first class tickets good in sleeping cars upon payment of usual Pullman charges. Stopovers in Texas, going, and at all points returning.

HERE IS HOW YOU SAVE

For example, from St. Louis to Dallas the regular round trip individual fare is $48.06. By taking advantage of this new low fare plan you save $22.06, if you travel alone. If one person accompanies you the round trip fare for each is $20.80. If two accompany you the round trip fare for each is $18.20. If three accompany you the round trip fare for each is $15.60. If four accompany you the round trip fare for each is $13.00. See table below for savings to other Texas points.

Organize a Party and Take Advantage of This Novel Money-Saving Travel Bargain

FARES FROM ST. LOUIS, MO.

TO	1 One Adult Ticket	2 Two Adults on One Ticket	3 Three Adults on One Ticket	4 Four Adults on One Ticket	5 Five Adults on One Ticket	Regular Round Trip Adult Fare
DALLAS	$26.00	$41.60	$54.60	$62.40	$65.00	$48.06
FORT WORTH	26.50	42.40	55.65	63.60	66.25	48.94
SAN ANTONIO	36.65	58.70	76.95	88.00	91.75	66.64
HOUSTON	32.35	51.80	67.95	77.60	81.00	58.80

FARES FROM KANSAS CITY, MO.

DALLAS	$20.00	$32.00	$42.00	$48.00	$50.00	$35.64
FORT WORTH	20.00	32.00	42.00	48.00	50.00	35.64
SAN ANTONIO	30.75	49.20	64.65	73.80	77.00	55.86
HOUSTON	29.65	47.50	62.25	71.20	74.25	53.90

Still Further Reductions for Children

For Tickets, Reservations and Complete Information, see or write F. H. Collcutt, Dist. Pagr. Agt. M-K-T Lines, 112 West Adams St. (Standard Trust Bldg.), Chicago, Ills. Phone CENtral 6804.

M-K-T Katy Lines

FREE all this week!

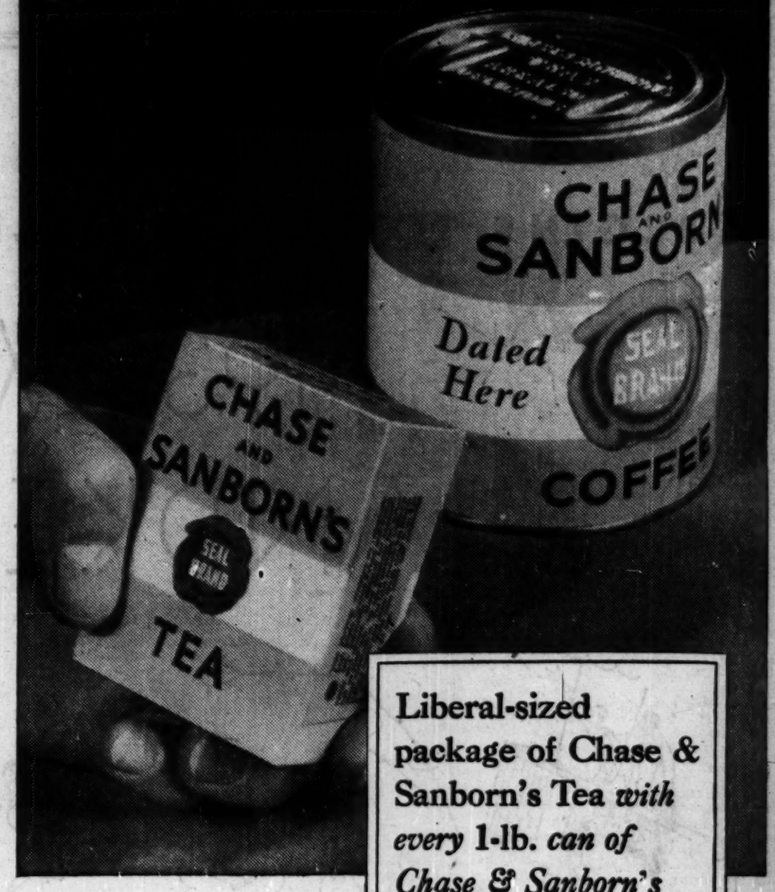

Liberal-sized package of Chase & Sanborn's Tea *with every* 1-lb. *can of Chase & Sanborn's Coffee . . .*

Don't miss this chance to get a marvelous tea and really superb coffee —*both for the price of the coffee alone!*

BE sure to ask your grocer about this special free offer which Chase & Sanborn are making all this week.

Millions of people throughout America have already discovered that Chase & Sanborn's Coffee is unequaled for superb coffee flavor. Now we make this special combination offer so that you may learn how truly delicious Chase & Sanborn's Tea is also. For over 65 years Chase & Sanborn have been recognized as importers of tea and coffee of unusually high quality.

All this week your grocer is authorized to sell you a regular-sized one-pound can of Chase & Sanborn's Coffee and a liberal-sized package of Chase & Sanborn's Tea . . . both for the price of the coffee alone. *You pay nothing for the tea . . . it is absolutely free.*

DON'T FAIL *to take advantage of this special offer . . . Ask your grocer about it right away.*

Copyright: 1931, by Standard Brands, Inc.

AS AT THE OLD WALDORF, RATES FROM $6 THE DAY

ADDRESS RESERVATIONS once again: "Waldorf-Astoria, New York"... and feel content. The old Waldorf is reborn in this new, 1931-edition Waldorf which opens OCTOBER FIRST. ... Former key personnel retained, including: LUCIUS BOOMER, *President;* AUGUSTUS NULLE, *Treasurer;* FRANK READY, *Manager;* and "OSCAR OF THE WALDORF."

THE WALDORF 'ASTORIA'

PARK · LEXINGTON · 49TH · 50TH · NEW YORK

EDUCATIONAL

The STARRETT School for GIRLS
BOARDING AND DAY STUDENTS

48th year. Academic, College Preparatory, Junior College and Special Courses. Fully accredited by all colleges and universities. Music Conservatory, Art, Home Economics, Dramatic Art, Secretarial Courses. All Athletics. Horseback Riding. Five fireproof buildings on Campus. Fall term begins September 23.

Address: Mr. and Mrs. Gerard T. Smith, Principals
Catalog and Book of Views
Box C T, 4515 Drexel Blvd. CHICAGO

LEARN RADIO AT RCA INSTITUTES!
Seek advancement, adventure, excitement. RCA Institute offers elementary and advanced courses in every branch of radio. Resident school and extension courses. Full equipment, latest developments, outstanding instructors. Associated with largest research laboratory in radio industry. Tuition costs moderate. Write for catalog, or call at RCA INSTITUTES, Inc., Dept. T, Merchandise Mart, Chicago.

CHICAGO KENT COLLEGE OF LAW
Late Afternoon and Evening Classes
10 N. Franklin Street Phone Dearborn 6262

The Chicago Tribune Is the World's Greatest Newspaper

KASKEL & KASKEL DUNLAP
Woman's Sh
700 No. Mic
In Our
QUOTA SA
Yes, it's true . . including much new Fall merchan the "Quota Sale" fast as it arrives. means Kaskel & Dunlap style at irresistible prices.
Wool Dres
Light weight; includin a new shipment ar formerly in stock. priced $29.50 to $
$17.4
Knit Suit
Our remaining stock for quick disposal. $19.95
$8.9
Suits
Plain and fur trimmed models. Unusually low now at
$29.50—$6
Coats
The smart coats of thi plain and fur trimme markable value
$29.50—$8
Dunlap Ha
New hats for women hats with a decided movement." Fronts vored instead of th Newest fall shades, begin at
$8.50
Advertise in The T
A Great
THE
State, Adam Oak Park—Lake at Mad
Czech
You'll readily concede these coats worth $39.50 to $59.50
These coats are sho in Misses', Wom and Juniors' sizes to 17. An excel variety.
Advertise in The Tribune

KASKEL & KASKEL DUNLAP

Woman's Shop

700 No. Michigan

In Our

QUOTA SALE

Yes, it's true . . . we're including much of our new Fall merchandise in the "Quota Sale" just as fast as it arrives. That means Kaskel & Kaskel Dunlap style at simply irresistible prices.

Wool Dresses

Light weight; including all of a new shipment and others formerly in stock. Regularly priced $29.50 to $34.50

$17.45

Knit Suits

Our remaining stock priced for quick disposal. Formerly $19.95

$8.95

Suits

Plain and fur trimmed; newest models. Unusually low priced now at

$29.50—$69.50

Coats

The smart coats of this season; plain and fur trimmed. Remarkable values

$29.50—$89.50

Dunlap Hats

New hats for women . . . hats with a decided "forward movement." Fronts are favored instead of the back. Newest fall shades. Prices begin at

$8.50

Advertise in The Tribune

FARMERS WANT LAW TO FIX WHAT DOLLAR CAN BUY

Demand a New Ratio of Goods and Money.

BY PAUL POTTER.

Organized agriculture has announced that it is taking immediate steps that will lead to consideration in congress this fall of "some means of stabilizing the unit of value of currency."

E. A. O'NEAL.

Heads of the large farm organizations are to meet with agricultural economists and financiers in Chicago tomorrow to formulate the program which E. A. O'Neal, president of the American Farm Bureau federation, declares is imperative to not only agrarian but international economic betterment.

"Money According to Goods."

Officials of the farm organizations expect to consider the basis upon which "market prices are fixed." Some of them favor a release of gold or other medium such as silver in proportion to population. Others favor increasing the volume of currency in proportion to the "available volume of commodities in world trade." There are some who are expecting to take the view of western silver standard proponents, declaring that South American and Asiatic peoples have no gold and, therefore, cannot buy from the United States and some European countries.

"The importance of stabilizing our unit of value, as we have our measures of weight and dimension so that fluctuations creating in every instance hardship may be avoided, is considered paramount by organized agriculture," said O'Neal, in announcing the conference.

Short of Money, is Claim.

"We are short 25 per cent in the amount of circulating medium per capita on paper, and much more in actuality at this time," said Ralph Snyder, president of the Kansas farm bureau and chairman of the committee calling the meeting. "The thing that caused the relief from depression in the early nineties was the discovery of gold in Alaska, and until our international medium is increased, farm products and world depression cannot materially improve."

Charles E. Hearst, farm leader of Des Moines, Ia., said an increase in commodity price levels depends largely on the amount of money in circulation.

Dr. G. F. Warren, economist of Cornell university, Dr. John Commons, University of Wisconsin economist, Congressman C. W. Ramseyer of Iowa and several financial leaders will speak at the conference, to be held in the Garland building.

Close Coöp Conference.

The two day meeting of government farm extension leaders and farm organization leaders to consider means of combating forces opposed to cooperative marketing closed last night at the Hotel Sherman. Two resolutions adopted placed emphasis upon more complete organization of farmers as the means of bettering rural conditions, and urged the strengthening of "county unit farm education forces."

Secretary of Agriculture Hyde told the conference that cooperative marketing included an educational principle as well as the marketing of farm products.

"The average American citizen wants the farmer to make a profit on his production," said Secretary Hyde, "but the public should be assured that the farmers' attempts to organize will not raise food prices too high."

SOCIOLOGIST FINDS WHAT VOCATION 2 PRISONERS PREFER

Jerome Sampson, a sociologist attached to the state department of public welfare, called yesterday at the St. Charles school for boys in his official capacity. The official capacity of sociologists, it may be said, involves examination of persons locked up in penal institutions for faulty heredity, bad environment or other evil influences, followed by recommendations designed to remove such handicaps and guide the prisoners into righteous paths when they go back to the world.

Sampson gave the keys to his automobile to Henry Sussman and Christ Vlakes, each 17 years old, committed from Chicago, and asked them to get his baggage. They had been gone half an hour when he appealed to Otto Elliott, superintendent of the school.

"I can't understand what's become of those two boys," he said. "I was going to examine them and give directions for their vocational guidance."

"They don't need any vocational guidance," the superintendent told him. "They've picked out their own vocation—jail breaking and automobile stealing. They're half way to Chicago now, in your car."

GOVERNOR GIVES JOBS TO 3 MORE WARD CAPTAINS

Rothenberg, Garrison and Vignola Appointed.

BY PARKE BROWN.

In order that Gov. Emmerson might "take care of" three more Chicago ward committeemen, that many new jobs have been created in the west park system which he controls through appointment of the commissioners.

PAUL ROTHENBERG. (Tribune Photo.)

At the offices of the park board yesterday rumors were confirmed that Paul Rothenberg, 24th ward; William M. Garrison, 27th, and James Vignola, 31st, had been placed on the pay roll recently, although at first there seemed to be some doubt as to the nature of their positions. Further inquiry disclosed that the west parks have been cut up into three "divisions," and that each of the ward committeemen is now a "sort of division superintendent."

Move Raises Total to 13.

The appointment of this trio raised Gov. Emmerson's list of state job holders on the Cook county committee to thirteen. The other ten are Charles Krutckoff, 4th ward; C. L. Gerds, 7th; Andrew Metzger, 8th; Elmer A. Brown, 10th; Charles A. Nowak, 19th; Edward F. Moore, 20th; D. D. Coffey, 23d; Eden T. Brekkee, 37th; Frank M. Kalteux, 39th; and Louis Nettlehorst, 50th.

Two of the three new ones come directly from the old city hall camp which supposedly is about to be lined up behind Len Small next Saturday in a demonstration to start him for the fourth time toward the governorship. These two also supported Small against Emmerson in 1928. They are Garrison and Vignola. The third, Rothenberg, is a Barrett man.

Vignola was a member of the city board of local improvements until last April. For four years Garrison held the office of city purchasing agent and his appointment is considered by politicians the most interesting of the three.

Garrison a Galpin Lieutenant.

He is a trusted lieutenant of Homer K. Galpin, former chairman of the county Republican committee, and succeeded Galpin as committeeman of the West Madison street ward when Galpin found it desirable because of the special grand jury investigation into election frauds, to spend a couple of summers in Wisconsin and as many winter seasons in Florida. Now it is understood that Galpin will be back this winter to run the ward.

Now!

BUY A GENUINE

ATWATER KENT RADIO

CHICAGO'S GREATEST VALUE

At a price that represents the greatest value in our history. You can now purchase a Genuine Atwater Kent Radio for only $32.50. This is a limited offer, so buy now.

$32.50 COMPLETE

$5 DOWN

329 S. Wabash Ave.

WURLITZER

Open Evenings

19-25 N. State St. Open 9:30-6

CHAS·A·STEVENS·&·BROS

THIS IS A PICTURE of YOU

in Marcelle Lely's Hat

with a Marabou Feather!

Wearable—with a tilt all its own—over your left eye this time! One of our many copies, $17.50

MILLINERY—FIFTH FLOOR

A Great Store in a Great City

THE FAIR

State, Adams, and Dearborn Streets

Oak Park—Lake at Marion St. Milwaukee Ave. at Wood St.

EXCLUSIVELY AT THE FAIR IN CHICAGO!

Czecho Scarfs Lend Swank to NEW

COATS

OF MONOTONE AND DIAGONAL TWEEDS

$29.75

And now a new sensational creation dawns upon the fashion horizon—presented, of course, first at THE FAIR in Chicago! Trim, swagger fitted lines . . . cleverly designed for street, business and sports wear in the new monotone, diagonal and boucle weaves. Lined with pure dye silk crepe de chine.

THE FAIR—Third Floor

(Also Oak Park Store)

You'll readily concede these coats worth $39.50 to $59.50

These coats are shown in Misses', Women's and Juniors' sizes 11 to 17. An excellent variety.

Now you can install the NEW

GENERAL ELECTRIC HEAT REGULATOR

Simply turn the dial on the thermostat to the degree of temperature you want, and the General Electric Heat Regulator will proceed to get it for you — and maintain it.

For your greater comfort, convenience and economy this winter

IF YOU would like an entirely new conception of heating satisfaction. the new General Electric Heat Regulator is ready to give it to you!

This new device — the latest of many General Electric products to bring added convenience and comfort to American homes — has all the dependability and efficiency which you have learned to associate with the GE monogram.

It will do three most important things for you and your household this winter. It will save you all the bother — all the tiring trips up and down cellar stairs — that in the past have been necessary for the regulation of your heating system. It will provide the constant, healthful temperature that you desire every hour of the day and night. It will guarantee you the strictest economy in heating your home, because it will give you full value for every bit of fuel you use.

Because of General Electric specialized production, this new Heat Regulator is priced well within reach. It comes in two models, one selling for $85, completely installed; the other, with an *electric timer* — as in the G-E Clock, for raising and lowering the temperature automatically, for $125, completely installed. These prices include all necessary equipment. Convenient time payments can be arranged.

This remarkable device can be installed on your present heating system without the slightest interruption of your regular heating. It operates on ordinary electric house current, at very low cost. Now, before cold weather sets in, stop in and see the new General Electric Heat Regulator. Or call us on the telephone, and we shall be glad to have our representative call and explain the advantages which this new device holds for you. Find out for yourself how easy it is to guarantee your household the most comfortable, healthful winter they have ever had — at the greatest saving in heating costs they have ever enjoyed.

H. JOHNSTON JENKINS

DISTRIBUTOR

221 N. La Salle St. Telephone Dearborn 6570

GENERAL ELECTRIC

HEAT REGULATOR

FOR EVERY TYPE OF HEATING SYSTEM

HEIRS OF BANK OFFICIAL HUNT FOR $1,250,000

Ask Executor's Removal in Court Appeal.

An appeal from probate filed yesterday in the Circuit court was viewed as a step by the heirs of the late Andrew Leonard Johnson, former trust officer in the Continental Illinois Bank and Trust company, to trace real estate and stocks value together at approximately $1,250,000. Johnson died in 1928.

The action was filed on behalf of Miss Helen Johnson, 5125 Kenwood avenue, a sister of Johnson, and his two brothers, Julius M. of the Wacker hotel, 109 West Huron street, and John V. of Minot, N. D. They ask that Joseph O. Grant, 6064 Harper avenue, former employé of the bank and a friend of their brother, be removed as executor of his estate.

Previous Petition Denied.

A similar petition was heard last June by Judge John Carpenter, a country judge who then was sitting in the Probate court. It was denied at that time. During that hearing records of the federal department of internal revenue were introduced to show that when he died Johnson held title to 10 pieces of valuable property in various parts of the country and was named the owner of stocks valued at $607,649.

None of this property was listed in the inventory of the estate filed by the bank and by Grant. Johnson's sister and brothers contended that Grant was lax in not investigating the statement of their brother's property which the bank gave him.

Three officials of the bank—Mark Lowell, second vice president; Leon L. Loehr, who is in charge of the trust department, and H. J. Fairweather, personal trust officer—testified before Judge Carpenter.

Testimony of Bank Officials.

They said that the unlisted real estate and securities did not belong to Johnson. He merely held them for the bank and for certain of the bank's customers, they testified. At his death, they declared, these properties were returned to their various owners and consequently were not listed in the inventory of Johnson's estate.

Attorney Robert H. Holmes, who represents Johnson's heirs, avers that his clients do not want property which does not belong to them, but contend that the court should pass upon the ownership of the property listed in their brother's name.

They charge in addition to this, according to the attorney, that a preliminary examination of the bank records fails to disclose any record of the disposition of the real estate and stocks.

Realty Sale Complicates Case.

The matter is further complicated, according to Attorney Holmes, by the claim of a Carl Carlson who purchased three of the parcels of real estate which were in Johnson's name, Carlson, according to the attorney, has demanded of the heirs title to the properties, alleging that he paid in full for them. None of the property actually is in their hands, however. Carlson has taken his claim to a County court where the hearing is pending.

Johnson's estate was unquestioned until almost a year after his death when a letter addressed to him was delivered to his sister. The letter was from the internal revenue department and demanded payment of income taxes on the real estate and the following stocks: 2,000 shares of Armour preferred; 1,775 shares of Union Carbide; 4,808 shares of Pure Oil; 400 shares of Southern Pacific, and 400 shares of Pacific Oil. The stocks alone were then valued at $607,649.

Takes Letter to Executor.

When the sister took her information to Grant, according to Attorney Holmes, he refused to question the bank officials, saying that he did not believe the bank would make a false statement.

When the first petition to remove Grant was heard the bank officials testified they had taken a number of documents from Johnson's desk but had made no inventory of the papers discovered there.

It was at this time that Loehr testified: "It was the practice to use Mr. Johnson to hold title for various pieces of property as a matter of convenience: real estate, because there was doubt in many cases of the corporation's ability to hold real estate or the title to real estate in outside states; and stocks for various reasons of convenience, as for instance customers residing out of the state of Illinois might want to avoid the operations of tax ferrets in their particular states, so that the ownership could not be specifically traced. It was customary to use him where some perfectly dependable person was necessary to carry the title of property. It is a custom which is used in practically all the large banks."

TRIP RIDER KILLED IN MINE.

Herrin, Ill., Sept. 15.—(AP)—Lawrence Love, 24, a trip rider and son of David Love, former bandmaster here, was accidentally killed at Mine No. 7 of the Franklin County Coal company at Rolayton late yesterday.

Engineer Claims Soviet Plan Is Disguise of Credit Scheme

The five year industrialization plan of soviet Russia is not succeeding, but what he considers the true objective of the plan is being attained, James H. Watt, an engineer, who recently returned from 15 months in Russia, said last night.

He addressed the closing session of a two day meeting of the central division of the Daughters of the American Revolution in the Stevens hotel.

"Industrializing Russia is merely a secondary objective," Watt said. "The main one is to establish enormous credits, actual loans and contracts for machinery and equipment in the leading countries of the world, to such an extent that aid could not be withdrawn nor war declared against soviet Russia and to undermine our financial institutions."

Pointed to As Revolt Leaders.

Mr. Watt and his wife arrived in Kharkov Jan. 28, 1930, he said. He went because he was well paid and because he wished to learn for himself conditions in Russia, he said. On arrival they were housed in a spacious room in a hotel, furnished with confiscated furniture inlaid with mother of pearl, the room inhabited by large rats. Later, he said, he and his wife were moved to a new apartment with an unconnected bathtub in the kitchen.

"For the first four months we were feted and dined," Mr. Watt said. "Then, as I began to understand a little Russian, I realized we were being introduced as the pick of American engineers, who had come to Russia to help with the plan of world revolution. Their plan of world revolution was to begin with China and end with the United States. I was amazed to find that they consider world revolution well under way."

Soviet Russia admits its plan to mechanize coal mines has failed, and its shortage of structural steel is obvious, yet it continues to export structural steel, Mr. Watt said.

Succeeding in Credit Plan.

"They are succeeding in their five year plan of credits, however, due to the greediness and selfishness of our industrialists," he said. "And of all of us perhaps, I went because I was well paid.

"Meanwhile many millions sent by the United States to Germany are being used to manufacture goods to export to Russia. England is giving Russia actual loans as well as equipment.

"A buyer for a large mail order and retail house here told me that they are selling tons of soviet candy made with Cuban sugar. They pay 6 cents a pound for it. Russia pays 4 cents a pound for the sugar—but on credit. It is sold for cash. Is it good? It's so good this buyer keeps it on his desk to eat.

Our Army Buys Their Matches.

"Our army and navy is using Russian matches because of a law which says supplies are to be bought from the lowest responsible bidder."

"I didn't see one tractor at work, although I went across Russia and into Siberia," he said. "I saw thousands of acres of idle fields. When the grain was being harvested, it was done with sickles, by sad looking men and women who had nothing to eat or to wear. Many tractors which are bought on credit in America are sold for cash to Turkey."

"The soviet union is in the hands of only 10 men now," he said. "It is the greatest exploitation and mechanization of the human race history has ever known. The Russian people are being exploited as never before. I love the Russian people—but they're too darned patient."

"Soviet Russia would collapse in six months if the United States, England, France, Italy, and Germany stopped trading with it and took the foreigners out of Russia. They are killing their engineers, lawyers, doctors, and all who were trained in old Russia. They could not go on without brains," he said.

LORETTA YOUNG DIVORCES HER ACTOR HUSBAND

Los Angeles, Cal., Sept. 14.—(AP)—Loretta Young, film star, was granted a divorce here today from Grant Withers, motion picture actor.

"When we were first married he bought me a dress," the actress testified. "It cost about $100. He bought some lingerie later, but he charged it and in the end I paid for it."

"Did he supply you with food?" her attorney asked.

"Not after the first three months." Withers was "jable-bodied," but failed to support her, she said.

Miss Young and her actor husband eloped by airplane to Yuma, Ariz., and were married Jan. 26, 1930. Mrs. Gladys R. Belzer, her mother, threatened annulment action for a time, but it was never taken.

Lawrence Tibbett Divorced.

Reno, Nev., Sept. 15.—(AP)—Mrs. Grace Mackay Tibbett was divorced here today from Lawrence Tibbett, opera and talking picture star. The case was heard behind closed doors by Judge Benjamin F. Curler. Details of Mrs. Tibbett's testimony and a property agreement approved by the court were not discussed.

SET PRE-NUPTIAL PACT HEARING FOR NEXT MONTH

A hearing is to be held early in October on a bill presented in the Circuit court at Waukegan by Mrs. Mary Hannon Swift to set aside a pre-nuptial contract under which she agreed to accept $25,000 and forego any other rights to the estate of her husband, former State Senator Rodney B. Swift, who died last March.

The estate is valued at $450,000, and there was no will. Mrs. Swift asks that the contract be voided in order that she may better safeguard the welfare of her three children. She said yesterday that she was a medical student in Chicago at the time of her marriage and that the object of the contract was to leave her in control of an income that she had at that time.

Mr. Swift, she added, had suggested to her on several occasions that the agreement be torn up, but that she "unfortunately had not done this." The court action, she said, was necessary to allow an equitable administration of the former state senator's wealth. Mrs. Swift and her children live at 661 Crofton avenue, Highland Park.

Queen of Holland Maps Drastic Economy Program

[Chicago Tribune Press Service.]

THE HAGUE, Holland, Sept. 15.—Queen Wilhelmina opened the new session of the Dutch parliament today. In her speech from the throne she laid stress on the grave economic condition of the Netherlands and her colonies. The decrease in the state revenue is to be followed by radical economy measures, she announced.

719 Die as Cholera Epidemic Rages Throughout Iraq

[Chicago Tribune Press Service.]

JERUSALEM, Sept. 15.—A plague of cholera is raging throughout Iraq. Last week's victims totaled 300 cases, of which 200 were fatal. Today the figure reached 1,219 cases, with 719 deaths. These figures include 796 cases in Basra, with 425 deaths; 98 cases in Muntafi, with 74 deaths, and 61 cases with 55 deaths in Nasirah.

ANY DRESS CLEANED PRESSED & FINISHED 69¢ EACH FOR 3 or MORE

3 for $4

Suits Same Price

Coats & Dresses Dyed, $2.69

Cash and Carry. All Garments Insured

CENTURY CLEANERS

190 N. STATE, COR. LAKE. DEA. 1940

202 S. STATE, COR. ADAMS. HAR. 3071

Both Stores Above Liggett's

PICKUP AND DELIVERY, 6 FOR $4.98

YOUR SPEECH

J. Manley Phelps, popular teacher of Speech, for many years professor at the University of Illinois and at Northwestern University

enables you to

Further your education.
Increase your earning power.
Add to your social prestige.

HIS NEW COURSE IN BETTER ENGLISH AND BETTER SPEECH

will be given at the Goodman Theater, beginning Friday, September 18, at 6:15 P. M.

The price for the entire course of 12 lessons, including printed lesson notes, is only $15. You need pay but $3 down.

A New Course—A New School—An Old Friend. Tune in WMAQ at 7 o'clock. Enroll Now. Write or Call

PHELPS INSTITUTE OF SPEECH

8 South Michigan Avenue, Chicago
Telephone Central 2620

Live in the Loop

SPECIAL

Fall and Winter Rates for PERMANENT GUESTS

Rates From

$10.50 A Week With Detached Bath

$14.50 A Week With Private Bath

Economize—in time—in money! Walk to your office. Enjoy all the comforts of luxurious hotel life at low cost. World famous food in our Dining Room; Coffee Shop serving club breakfast at 35c and 50c. Our own 200 car garage with special rates for resident guests.

HOTEL ATLANTIC

CLARK STREET near JACKSON BOULEVARD

Phone Wabash 2646

ARE YOU COMING TO THIS?

ADDED years are beyond your control, but the added pounds they usually bring with them are *not!* There's no need for you to be fat and funny looking—to have a waistline that makes every insurance examiner turn you down. For your family's sake, for health's sake, get back the physique you had as a younger man. Try the 14-day Pluto Treatment—a quarter of an ordinary glassful in a glass of hot water each morning. Put an end to ridicule—banish the threat of pneumonia—feel well again, be well. Your druggist has Pluto Water for you. Two sizes—20c and 45c.

Fat America

THE great American danger that everybody will get fat, if not fat-headed, is pointed out by Dr. Alonzo E. Taylor of the Food Research Institute of Stanford University, California, in *The Scientific Monthly* (New York).. Says Dr. E. E. Free's *Week's Science* (New York), in a notice of the article:

"Virtually every family in the United States can afford to buy all the food, if not every kind of food, that its members desire. There is a natural human tendency under these circumstances, Dr. Taylor explains, to eat too much and to get too fat; a tendency already clear in the increasing average weight of American men over forty.

"Health experts agree, Dr. Taylor argues, that overweight after forty is hard on the circulation, and shortens life. The prevailing tendency to fatness is probably one cause of the fact that the span of life is decreasing instead of increasing in America in spite of the successes of sanitary science with children and young people.

"The chief hope of reform, however, Dr. Taylor suspects, is style. "If thinness becomes as fashionable for men as it has for women, the country may be saved."

—Reprinted from The Literary Digest, issue of May 23, 1931.

[FREE—Reducing Book! Ask your druggist for "Cutting Down the Waistline"—a new booklet telling how moderate exercise, food selection, and Pluto will help you.]

PLUTO WATER

AMERICA'S LAXATIVE MINERAL WATER

WHEN NATURE WON'T, PLUTO WILL

Now $495 AND UP for the Big New WILLYS SIX

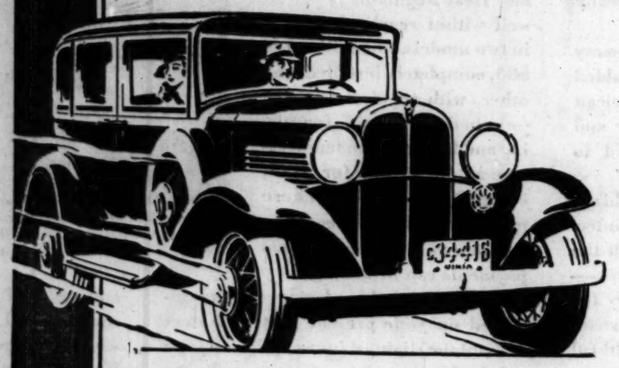

THOUSAND DOLLAR SPEED AND VALUE

The new Willys Six holds 16 official AAA speed records for stock cars under $1000. Besides being the fastest, the new Willys Six is also the largest, liveliest and most powerful car you can buy at such a low price. The new Willys Six is the world's lowest priced car with 65-horsepower engine, double-drop frame, 58¼-inch tread, Float-O oil suction.

Willys Six $495 and up
Willys Eight $995 and up
Willys-Knight $845 and up
Willys Six ½-ton chassis $395
Willys Six 1½-ton chassis $595
All prices f. o. b. Toledo, Ohio

Willys Six Sedan, illustrated, $675

FREE WHEELING at slight extra cost

P. C. GARTLEY, INC., Distributor
19 West 26th Street Michigan 1900

SOUTH SIDE
Gennuill & Bloomquist, Inc. 7617 S. Halsted St.
Brandon Motor Sales 7440 Stony Island Ave.
Brighton Park Motor Sales 4391 Archer Ave.
Meyer Motor Sales 5154 S. Ashland Ave.
Lang Motor Co. 2801 Chicago Road Chicago Heights, Ill.
White Sox Motor Sales 610 W. 35th St.
Kickerts Auto Sales South Holland, Ill.

SOUTH SIDE—Continued
Van Hattem Motor Sales 120 E. 111th St.
Sayre Bros. Motor Sales 5055 So. Halsted
Imperial Motor Sales 4425-27 Cottage Grove Ave.
Clearing Motor Sales 5617 W. 63d St. Clearing, Ill.
Empire Motor Sales 423 E. 63d St.
Lindeman Motor Sales Archer and Cork Ave. Justice, Ill.

SOUTH SIDE Continued
Frank A. Mosher 2423 Burr Oak Ave. Blue Island, Ill.
Archer Ave. Auto Sales 2819-21 Archer Ave.

WEST SIDE
Yeasly Bros. Motor Sales 3813-21 Ogden Ave.
Cicero Knight Motor Sales 5429-22 W. 22d St. Cicero, Ill.
Midland Sales and Service Co. 3324 W. Jackson Blvd.
Waindle Motors, Inc. 48 N. Laramie Ave.

WEST SIDE—Continued
G. Goode Motor Sales 800 W. Madison St. Oak Park, Ill.
Cutler-Doran Motor Sales 5456-58 W. Chicago Ave.
J. H. Tedens & Sons Lemont, Ill.
West Grand Motor Sales 7329-35 W. Grand Ave. Elmwood Park, Ill.
Austin Whipper Sales Company 5841 W. North Ave.

NORTH SIDE
P. C. Gartley, Inc. Logan Square Store 2484 Milwaukee Ave.
Clauson Bros. Motors 3431 Irving Park Blvd.
Hollywood Motors, Inc. 907-9 Diversey Parkway
Roden Motor Company 2801 N. Crawford Ave.
Des Plaines Auto Company 630 Pearson St., Des Plaines, Ill.
Supreme Motor Sales 3036 Lawrence Ave.
J. M. Banks Motors 5250 Broadway

Tune in Willys-Overland Orchestra WGN (720 kc.) Mondays 9:45 p. m. (C. D. S. T.) KMOX (1090 kc.) Tuesdays 9:45 p. m. (C. S. T.)

KNOWN the world over

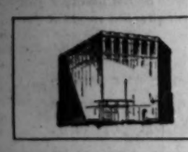

THE FIFTH AVENUE BUILDING

Broadway and Fifth Avenue at Madison Square, New York

The Fifth Avenue Building, Fifth Avenue and Broadway, has an address that is known the world over. It is an international buying headquarters. An office here adds prestige to any business.

Many complete markets under one roof.... Near great shopping and financial districts.... Busses and surface cars pass the door.... Subway enters the building.... Grand Central Station thirteen minutes; Pennsylvania Station ten.... An efficient information booth in lobby.... Why not let us show you through?

THE FIFTH AVENUE BUILDING

"More than an office building"

Enna Jettick Melodies Sundays, KYW

ENNA JETTICK SHOES FOR WOMEN

$5 YOU NEED NO LONGER BE TOLD THAT YOU HAVE AN EXPENSIVE FOOT $6

AAAAA to EEE Sizes 1 to 12

"IRIS" in Black or Brown Suede

New Smartness in the Fall Styles of ENNA JETTICKS ..... yet they retain every bit of their well-known comfort.

Beautiful Hosiery, $1.00

Exclusively ENNA JETTICK

24 EAST ADAMS ST.

RESORTS AND TRAVEL

WEST VIRGINIA.

The Greenbrier and Cottages WHITE SULPHUR SPRINGS, W.VA.

America's Most Beautiful All-Year Resort. Superb Golf. Famous Medical Baths.

Ocean Travel.

HOLLAND-AMERICA LINE

Travel by a Famous Service to EUROPE

Via Plymouth, Boulogne-sur-Mer, Rotterdam

†NEW AMSTERDAM SEPT. 19

Rotterdam Sept. 26 †Volendam Oct. 3

†Lowest first class rates on the Atlantic; strictly first class service

40 N. Dearborn St., Chicago, or Local Agents

COOK'S TRAVEL SERVICE

Over 300 offices throughout the world.

Thos. Cook & Son, 350 N. Michigan Ave.

RESORTS AND TRAVEL

Ocean Travel.

PROGRESO (Yucatan) from New Orleans. Sailings every ten days via *S. S. Munplace*—Gulf Mail Steamship Co. $50 one way—$90 round trip. All-expense tours arranged.

NASSAU · MIAMI HAVANA

12-day, all-expense cruises fortnightly from New York via *S. S. Munargo*, next sailing September 26, $125 up round trip.

BERMUDA

$60 and up round trip—sailings twice weekly by fast, steady S. S. *Pan America* and large Munson South American Liners: *American Legion, Southern Cross, Western World.*

SOUTH AMERICA

Fastest, smooth-sailing Munson Liners (21,000) to gay Rio de Janeiro, Santos, Montevideo and Buenos Aires, leaving New York fortnightly. Next sailing September 19.

For further information see local tourist agent or

MUNSON STEAMSHIP LINES

111 West Washington Street, Chicago
Tel. State 6828

PROTECT YOUR FUNDS WITH THE NEW DOLLAR SIZE AMERICAN EXPRESS TRAVELERS CHEQUES

GRACE LINE

NEW YORK—CALIFORNIA
South and Central America

EUROPE ..... $250 to $1102

Ask for Booklet "R"

THE TRAVEL GUILD, Inc. 180 N. MICHIGAN CHICAGO

LLOYD SABAUDO

TO THE MEDITERRANEAN. S. S. Conte Grande—S. S. Conte Biancamano. Apply tourist agents or 318 S. Dearborn St., Chicago.

MEDITERRANEAN

ADRIATIC CRUISES
Saturnia and Vulcania
Cosulich Line, 180 W. Washington St., Chgo.

"BEST IN TRAVEL"

RAYMOND & WHITCOMB CO.
176 North Michigan Ave., Chicago
Telephone State 8615

RESORTS AND TRAVEL

Ocean Travel.

NEW ZEALAND AUSTRALIA

Canadian-Australasian Royal Mail Line

SAIL FROM VANCOUVER, B. C., VIA HONOLULU AND SUVA (FIJI ISLANDS)

"AORANGI" ..... Oct. 14 Dec. 9 Feb. 3
"NIAGARA" ..... Nov. 11 Jan. 6 Mar. 2

For Fares, etc., apply Canadian Pacific or Canadian National Railways, Chicago, or Canadian-Australasian Royal Mail Line, 999 W. Hastings St., Vancouver, B. C.

Union Line of New Zealand

SAIL FROM SAN FRANCISCO VIA TAHITI AND RAROTONGA

"MONOWAI" ..... Sept. 30 Nov. 25 Jan. 20
"MAKURA" ..... Oct. 28 Dec. 23 Feb. 17

For Fares, etc., apply Union S. S. Co., 216 California St., San Francisco, or James F. Robertson, Inc., 333 N. Michigan Ave., Phone State 3254-3255, or any tourist, railroad or steamship agent.

A New, Attractive, Moderate Cost Way to

FRANCE, ITALY, EGYPT AND THE HOLY LAND

American Export Lines, 269 S. La Salle St.

The Shortest Bridge to Europe

Cunard & Anchor Lines
346 No. Michigan Ave., Chicago

CORSICA
ILE-ROUSSE (5h from Nice)
NAPOLEON BONAPARTE. 150 rooms, baths and telephone. Park 110ha. Golf, 18 holes. Tennis. Beach.

BERMUDA: Sailings twice weekly. "Franconia" and "Veendam", round trip fares from $60. Apply Tourist Agents or Furness Bermuda Line, 207 N. Michigan Ave., Chicago.

MICHIGAN.

Direct Lake Route to all Northern Michigan Ports

MUSKEGON CHARLEVOIX
LUDINGTON HARBOR SPRINGS
MANISTEE NORTHPORT
FRANKFORT SUTTONS BAY
GLEN HAVEN TRAVERSE CITY

Low Fares—Frequent Sailings

Michigan Transit Corporation

Docks and Ticket Office
Navy Pier Chicago, Illinois
Phone Whitehall 5530

Loop Ticket Office
203 S. Dearborn St., Phone Wab. 6474

GET THE VACATION NEWS about WEST MICHIGAN

Free Information Office
161 N. Michigan Ave. FRAnklin 8080

Mrs. Gladys H. Bevans Tells Daily How to Guide Children

Chicago Daily Tribune

THE WORLD'S GREATEST NEWSPAPER

WEDNESDAY, SEPTEMBER 16, 1931.

Doris Blake Advises Girls Affairs of Heart and Home

GASOLINE ALLEY—MAKE IT SOON

COUSIN PHYLLIS, PETE WANTS TO TAKE ME TO A DANCE FRIDAY NIGHT. WHAT DO YOU THINK ABOUT IT?
PETE SEEMS LIKE A GOOD FELLOW, LORA, BUT NEITHER OF US KNOW MUCH ABOUT HIM.
WHY DON'T YOU DO THIS INSTEAD — INVITE HIM HERE SO WE ALL CAN MEET HIM AND GET ACQUAINTED WITH HIM.
I'M WILLING TO. I'M SURE YOU'LL LIKE HIM AND HE LOOKS SO NEAT IN HIS UNIFORM.
COUSIN PHYLLIS WANTS YOU TO COME TO THE HOUSE AND SEE ME INSTEAD. PETE.
SURE I WILL, LORA — SOME NIGHT. BUT I COULDN'T MISS THIS DANCE. I'M JUST SORRY YOU CAN'T GO, THAT'S ALL.

Chicago Plays Heroine Role for This Book

Graphic Picture of Growth in "Lake Front."

BY FANNY BUTCHER.

"Lake Front," by Ruth Russell. [Bobbs-Merrill.] Published today.

CHICAGO is the heroine of "Lake Front." It is the record of her life to date, not told as it has been told in the narration of events which made her what she is today, but set down in flicker shots of pictures in her life and history. It begins with the death of Marquette on the shores of the river which should have borne his name, where no one could have known that a great city might some day arise. It ends with the death of a boy who, fired from his job, in desperation, as well as by a sort of sinister chance, turns hijacker. To the heroine of the book both of those deaths are casual happenings, the first in no sense marking her birth nor the second her death.

ROTH RUSSELL.

The author says in a sentence at the beginning of the book, "Since this is the story of a city, truth to the lives of individuals has been subordinated to truth to the life of the city." She means, perhaps, that the characters are not to be found either in ancient or modern city directories. Or does she mean that the characters are not chosen for their manifestations of human, individualistic qualities so much as for puppets back of which the living background can be pointed in swift, glowing flashes? Whether she means that by her exposition or not, that is what she has done, created a background that is so much more impressive than any of the figures that move in the foreground that the reader has little interest or concern with anything but that swiftly moving picture of a swiftly, almost miraculously developing city, and its psychological and physical aspects.

The protagonists of the book are members of a pioneer family by the name of O'Mara. They appear in 1835, a mother bound to have her silk dresses though her children have neither education nor food, her sister and brother [who quickly fade from the picture], three children. The mother soon finds a wealthy husband. One daughter runs away from riches to marry the blacksmith's helper. The other marries a sailor and before her child is born knows that he will never rise from the bottom of the lake where a storm hurled him. The son is educated by his older sister and becomes a brilliant figure in the young city of the '60s. He marries just as he is going to war. His son is born after his father's death and grows into a great magnate who, as his wife dies giving birth to his son, drives his own locomotive through a mass of strikers, killing one of them. There is little concentrated happiness for the O'Maras in the passage of the years, but for the reader there is little more sympathy for their troubles [or their successes], because it isn't the fate of the O'Maras that he cares about but the amazing, zestful place where the O'Maras lived and bred and died.

Chicago of the thirties, smothered in mud, so cold in the winter that windows froze in the pitchers inside the cabins, "Don't open your mouth as you get near the lake or the damp will go down your throat and make you sick" was a familiar injunction. Chicago in 1840 when mobs ravaged the unpaved streets shouting "Vanderance and Tyler, too." The Douglas meeting at the Tremont House in 1844 when a merchant in Randolph street came out on the wooden platform in front of his store to throw garbage into the road. "Two black grunters found it, rooting for edibles. Against the law for almost ten years now, letting hogs run in the public streets, but with nothing added in, it was hard enough to keep animals at home. 'The whole place is like a common,' said the people from New England. What of it? A common was better than a walled estate, wasn't it?"

Here are other scenes:

1857, when a covered wagon bore the legend "Pike's Peak or Bust," and below, "Busted, by Gosh."

1860, the vote being taken in the Wigwam . . . "Silence, till you could hear the click of the telegraph inside the hall . . . Then the thunder of a voice, followed by shrieks of 'Lincoln! Lincoln! Lincoln!'"

Miss Russell is a native Chicagoan, daughter of the late Martin J. Russell; for years he was an editor connected with the Chicago Times, the Chicago Herald, the Chicago Chronicle.

LEAVES $25,000 FOR ITALIAN HOTEL, WITH WINE FOR YANKEES

Agostino Boggiano, who died on June 25, was known for two affections, his sons said yesterday. One was a love of his adopted land, to which he fled in 1861, a penniless boy of 17, to escape army conscription. The other was a love of good food and of the good wines pressed in the foothills of the Apennines, where he was born, fifty miles from Genoa.

His will, filed for probate yesterday before Oscar S. Caplan, assistant to Probate Judge Horner, left an estate of $250,000 to his widow, Mary, and his four sons and three daughters. Mr. Boggiano was 87 years old. The Boggiano home is at 849 West 59th street.

The will directed that his family take $25,000 and with it establish an hotel for American tourists in the village of Piano Campel, where members of the Boggiano family have been freeholders for 200 years. It was their father's desire, his sons Charles and Louis said, to establish such a hotel in order that Americans might know the delights of good cooking and good wines, untrammeled by prohibition.

Young Boggiano landed on the New York waterfront in 1861 with two cents in his pocket, and no knowledge of the language of his new home. He got a job first in a waterside restaurant, later in an Italian café. He came to Chicago in 1865, the year in which he reached his majority and became an American citizen.

In 1875 he had progressed so far in the arts of the kitchen that the elder Potter Palmer hired him as chef at the old Palmer House. He was chef there and at the Tremont House until 1886, when he went into business for himself.

He was at various periods an importer of wines, a manufacturer of macaroni and spaghetti and an importer of Italian statuary. He retired from active business in 1900.

Field Museum Acquires New Eskimo Collection

Officials of the Field Museum of Natural History announced yesterday that the institution had received a new collection of Eskimo archeological material from the Bering straits region. This was made possible through an exchange with the United States National museum at Washington. The new material will be added to the collections of the same kind presented to the museum by John Borden for an exhibit which will be installed in the near future.

Illinois Wesleyan Opens Its 82d Year This Friday

Bloomington, Ill., Sept. 15.—[Special.]—The eighty-second year of the Illinois Wesleyan university will begin Friday. The first week of the year 1931-'32 will be given over to lectures, entrance examinations, medical examinations, intelligence tests, etc.

OCEAN STEAMSHIP MOVEMENTS.

Arrived.	At.	From.
President Polk	New York	Hongkong
Augustus	New York	Naples
Roma	Genoa	New York
St. Louis	Hamburg	New York
Scythia	Liverpool	New York
France	Havre	New York
Volendam	Rotterdam	New York
Olympic	New York	Southampton
Sailed.	**From.**	**For.**
Cleveland	New York	Hamburg
Crist. Colon	New York	Vigo
Stavangerfjord	Oslo	New York
Bremen	Bremen	New York
Rochambeau	Vigo	New York
Leviathan	Cherbourg	New York

A SENSATION IN LONDON! "If Mr. Priestley produces another such novel, it will be aredletter year for English fiction."—Manchester News

PRECIOUS PORCELAIN

By NEIL BELL

For several terrible days the little cathedral town of Welling became the focal point of the entire world's horrified attention. Don't miss this brilliant and exciting novel. $2.50

PUTNAM'S, 2 W. 45th St., N. Y. C.

Fourth Large Printing of the "most interesting novel of contemporary Russia." —N. Y. Times.

Three Pairs of Silk Stockings by Panteleimon Romanof

Your bookstore is selling it

$2.50 SCRIBNERS

Published Today

STORMERS OF HEAVEN

By SOLOMON B. FREEHOF

An entertaining and inspiring study of twenty-eight geniuses, from Moses onward, whose fiery personalities have awakened the slumbering souls of men. An important and enduring book.

$2.00 HARPERS

Doctors Discuss New Ailments Partly Due to New Air Transit

French Lick, Ind., Sept. 15.—New diseases and new conditions caused by rapid advancement of aviation were the topic here today of more than 700 eye, ear nose and throat specialists attending the thirty-sixth annual meeting of the American Academy of Opthalmology.

The government aspect of aviation was discussed by Dr. Louis H. Bauer, for many years in charge of the commercial aviation medical service for the United States government, who is a special guest of the academy. Dr. Bauer gave first hand information on cause and effects of diseases incident to high altitudes and high speeds.

David S. Ingalls assistant secretary of the navy also spoke. The technical session today was opened by Dr. Edward Jackson, Denver, who discussed crystalline lens in ocular refraction. A study of astigmatism, its accurate determination and correction, was given by Dr. C. S. O'Brien, Iowa City.

* *

Northwestern Sets New Record for Student Applications

More applications for admission to Northwestern university have been received this year than in any previous year in the institution's history, it was announced yesterday by President Walter Dill Scott. Because of restrictions placed upon entrance, only a part of those applying will be admitted.

Only one-third of those who are seeking entrance in the college of liberal arts will be enrolled. Out of more than 2,000 applicants to the medical school, only 120 new students will be admitted.

Approximately 800 new students, 450 men and 350 women, will be allowed to enter the college of liberal arts, while total enrollment in this school is limited to 2,500. In the medical and graduate schools the total enrollment is limited to 500, 400 in the law school, the school of commerce, and the dental school, and 300 in each of the other schools of the university.

* *

W. Perkins Bull's Garden Party Marks Toronto Return

[Chicago Tribune Press Service.]

TORONTO, Ont., Sept. 15.—After a long absence occasioned by his sojourn in Chicago, his subsequent mysterious automobile dash for the Canadian border, and automobile smash, which sent him to a hospital for several months, W. Perkins Bull, K. C., of Toronto, Chicago, and London, England, crashed back into society here today with a pretentious garden party in honor of his son, Michael Bull. Paper stickers of gold bulls decorated the sandwiches, the cake, and, indeed, all the edibles which were served on the Perkins Bull lawn.

* *

Schumann-Heink Is Ill at the Auditorium Hotel

Mme. Ernestine Schumann-Heinke, who stopped in Chicago on her way from California eastward yesterday, and was scheduled to depart on the Pennsylvania road at 1 o'clock from the Union station, failed to appear to claim her reservation. It was learned that she was ill in the Auditorium hotel. The hotel management declined to give the number of her room, revealing that she had ordered that she be disturbed for no reason whatsoever.

* *

Polish Consul Lays Wreath on Kosciuszko Monument

Tytus Zbyszewski, Polish consulate general in Chicago, accompanied by Capt. E. Borkowski, master of the S. S. Kosciuszko of the Gdynia-America line, laid a wreath yesterday on the statute of Thaddeus Kosciuszko, Polish hero of the American revolution. Present at the ceremony were representatives of the Polish National alliance, the Roman Catholic union and the Women's National alliance.

Film Time Table

[Paste It in Your Hat.]

Feature pictures are presented on the following schedules at these first run houses this week:

CASTLE—A. M.: 8:40, 10:38, 11:36. P. M.: 1:04, 2:32, 4, 5:28, 7:08, 8:36, 10:04, 11:32.

CHICAGO—A. M.: 11:10. P. M.: 1:34, 3:35, 5:15, 10:40.

CINEMA—P. M.: 2, 4, 6, 8, and 10 [approximate].

McVICKERS—A. M.: 9:05, 10:50. P. M.: 12:53, 2:47, 4:41, 6:35, 8:29, 10:23.

ORIENTAL—A. M.: 11, P. M.: 1:30, 4, 5:32, 8:02, 10:32 [approximate].

PALACE—A. M.: 11:20. P. M.: 2:15, 5:25, 8:17, 11:04.

PUNCH AND JUDY—A. M.: 11:19. P. M.: 1:05, 2:51, 4:37, 6:23, 8:09, 9:56.

ROOSEVELT—A. M.: 9, 10:55. P. M.: 12:50, 2:45, 4:40, 6:35, 8:30, 10:25.

UNITED ARTISTS—A. M.: 9:10, 11:03. P. M.: 12:56, 2:49, 4:42, 6:35, 8:28, 10:21.

WOODS—A. M.: 9, 10:55. P. M.: 12:50, 2:45, 4:40, 6:35, 8:30, 10:27.

ENGAGED

MISS MARION RISTINE.

Announcement has been made by Mr. and Mrs. John D. Ristine of the Orrington hotel, Evanston, of the engagement of their daughter, Marion, to Franklin B. Bowes, son of Mr. and Mrs. Frederick M. Bowes of Evanston. Miss Ristine is a graduate of Dana Hall and Pine Manor and a member of the Junior league of Evanston. Mr. Bowes was graduated from Westminster school and attended Brown university, where he was a member of Phi Gamma Delta.

G. A. R. Refights Civil War for Young America

Iowa Children Listen to Old Soldiers.

(Pictures on back page.)

Des Moines, Ia., Sept. 15.—(AP)—Today was one of memories for 1,300 veterans at the Grand Army of the Republic encampment.

Shrill notes of the fife during the reunion served to stir up anecdotes. The aging soldiers lived once more their march with Sherman to the sea or their travail at Vicksburg and in other battles.

More than a thousand veterans visited Des Moines schools today and in return for youth's tribute told of their experiences.

Among them was David Reed, 84 years old, of Whittier, Cal., who was "right there" with the 136th Ohio volunteers. He is one of the few survivors of Bull Run, but he admits that "if I hadn't run I'd be there yet." He also recounts 17 battles and Lee's surrender.

On benches lining the streets boys gathered about the veterans.

George E. Bailey of Rock Island, Ill., told how Lee surrendered to Grant on April 9, 1865, and how, because of inadequate communication facilities, considerable military forces on both sides failed to hear of the surrender.

"The last real engagement of the war," said the 91 year old veteran, "took place at Fort Blakely in Alabama four days after Lee surrendered; more than 350 were killed then."

William Henry Harrison Pierce of the 13th Massachusetts infantry told how at 19 he was one of two Union soldiers captured in the second battle of Bull Run. He was released, however, and promptly rejoined. He is now quartermaster of the Thomas post of the G. A. R. in Chicago.

Two names were prominent in discussions of candidates for commander in chief, Samuel Town of Philadelphia and H. I. Merrill of Wichita, Kas. The bid of Springfield, Ill., for the 1932 encampment seemed to be gaining strength in first caucus reports. Supporters of that meeting place base their invitation on the points that the G. A. R. was organized there and that Abraham Lincoln is buried there.

National Chaplain Anna McGrath of Rochester, N. Y., conducted the Ladies of the G. A. R. memorial service, which included a special tribute to Past President Genevieve Hager Lane, who died in Chicago last October. Margaret Grandle of Pittsburgh, Kas., delivered the president's annual address at the 45th annual convention of the organization.

More than 100 national aides escorted President Kate G. Raynor and other national officers of the National Women's Relief corps at the 49th convention of that group. James E. Jewel, commander in chief of the G. A. R., in a speech said: "As time nears for us to pass on we leave all in the hands of the Women's Relief corps for time immemorial."

Annie Pool Atwood of Wollaston, Mass., was unanimously elected national president of the national woman's relief corps. Last year she was patriotic instructor of the corps.

Good fellowship was the keynote of the joint convention of the Sons of Union Veterans and its auxiliary. G. A. R. members and auxiliaries bring to about 10,000 the total number of Des Moines convention visitors.

Mundelein College for Women Starts Classes Next Monday

Mundelein College for Women opened registration for its second scholastic year yesterday morning preparatory to the formal opening of the school on next Monday. The Sisters of Charity of the Blessed Virgin Mary erected the college and are conducting it. Last year the enrollment was above 400.

Most of this week will be devoted to freshmen. The general assembly of all freshmen was held yesterday morning, followed by English placement and public speaking tests, and a tour of the buildings. In the afternoon there was a social gathering in the auditorium. Registration will continue through Thursday. Friday will be a holiday for freshmen, while the sophomores, juniors, and seniors register.

The college curriculum includes courses leading to degrees in the arts and sciences, with special work in commerce and finance, home economics, journalism, literary science, music, physical education, speech, and preprofessional work in law and medicine.

* *

Opera Chorus Begins Rehearsals for the Coming Chicago Season

A chorus of eighty voices sang out lustily a half dozen foreign languages yesterday and the 1930-'31 opera chorus got down to business in its first rehearsal of the season. Their names will not appear on the programs, they will not command the center of attention; but just imagine an opera without the chorus.

And being in the chorus, it was pointed out by several oldtimers, isn't merely singing at the proper moments in support of some prima donna. It means studying French, Italian, German, and Spanish, practicing three to four hours a day, and knowing at least the choruses of twenty-five operas.

Down for the first practice was Miss Grace Cunningham, who began with the opera in 1910. She declared that she would rather sing in the chorus than take a minor opera part. When she joined the chorus at the age of 15 she had mastered four languages and twenty-five operas.

Maestro Attico Bernabini is chorus master. Ballet practice will probably start within another two weeks.

BEG YOUR PARDON

The Yom Kippur services of the Emanuel congregation will be held Sept. 20 at 8 p. m. in the Uptown temple, 941 Lawrence avenue, and on Sept. 21 at the same place at 10 a. m. Memorial services will be that afternoon at 4 o'clock. Dr. Felix Levy calls attention to the fact that his congregation does not meet in the Uptown theater.

THE STAGE

MRS. FISKE has begun rehearsals of "Against the Wind," the comedy by Carlos Drake, which will have a première at the Blackstone theater Oct. 26. The distinguished veteran will be supported by Charles Dalton, Alice John, Robert Henderson, Virginia Venable, Hugh Rennie, Terry Carroll, George A. Lessey, Elsie Keene, Olive Reeves Smith, Edgar Barrier, and Carl Reed.

"Against the Wind" will begin its tryout period in Springfield, Mass., Oct. 12, and will visit Rochester and Cleveland before coming to Chicago. The engagement at the Blackstone is limited to four weeks. Mrs. Fiske will take the play to New York after the Christmas holidays.

The excessive heat of the past week has caused several of the new plays on Broadway to wither away. George M. Cohan's "Friendship" will end its New York run [three weeks] next Saturday night. "Just to Remind You" will also drop out of competition, with only two weeks to its credit.

Norman Bel Geddes' staging of "Hamlet" will have its New York première Nov. 2 at the Broadhurst theater. Raymond Massey is coming from London to play the title rôle. He will be supported by Celia Johnson, as Ophelia; Colin Keith-Johnston, as Laertes; Leon Quartermaine, as Horatio; John Daly Murphy, as Polonius; David Horne, as the King, and George Carr, as the First Grave Digger.

"Hamlet" will be the first production of a new theatrical firm of which Mr. Geddes and Courtney Burr are the leaders. "Mardi Gras," by Maurine Watkins, and new plays by Preston Sturges and Laurence Stallings will follow.

Neville Westman, and not Mary Howard, is the leading woman of "Unexpected Husband," which will begin the season at the Adelphi theater next Monday night. Miss Westman is a sister of Nydia Westman, comedienne of "Pigs," "Lysistrata," etc.

C. C.

Swedish Lutherans Form Foundation to Help Their Church

Organization of the Augustana Lutheran Foundation to accept conditional gifts to the Swedish Lutheran church was completed yesterday. Representatives of the nine states of the Augustana synod met at the Morrison hotel. Former Judge Eskil C. Carlson of Des Moines was elected president of the board of trustees.

The articles of incorporation provide that the foundation shall have the power to accept gifts to the church, pay an annuity to the donor while he lives, or fulfill any condition attached, and reinvest the money for the benefit of the church. It is based on similar foundations in other churches, recommended by the Federal Council of Churches.

According to a report presented at the meeting the amount given in these kinds of gifts has been growing, amounting to $43,000,000 in the last six years for 36 organizations using them.

Pupils Treading New Trails in Public Schools

Three R's Seen Through Maze of Novelties.

BY PHILIP KINSLEY.

Curriculum making for the public schools is an adventure in the making of a new humanity. How far this is to be modeled upon the old and to what extent it is to be set free with its new integrations and behavior patterns to remake this world into a fairer place, is the subject of controversy in educational circles as wide as the division over prohibition in the public mind.

In the Chicago system the original simple three R's formula has long been lost in a welter of new enterprises, in a huge and costly effort to fit immature minds to the bewildering American industrial scene. What the result will be, and how to control the ever increasing demands, no one knows. E. V. Tubbs, director of the bureau of curriculum, assures the public that under the Chicago methods the future of the republic is safe, but no such experiment in education has ever been attempted before.

A glimpse of what is going on here, of how new demands arise, is found in the year book of the Chicago Principals' club, in which Grace E. Munson of the bureau of child study writes:

"Chicago furnishes special schools, special classes and specially trained teachers for the crippled, blind, nearblind, deaf, semi-deaf, subnormal, overage backward, truant and incorrigible, epileptic, tubercular, pre-tubercular, undernourished and anemic children, as well as for children with defective speech.

"Such children receive individual psychological study to determine capacity, aptitudes, personality characteristics, and achievements; they are given medical treatment for the removal or alleviation of the physical handicaps; the social background is studied; educational procedure is adapted to their individual needs; tehnical training is furnished in the fields where they can take it; and vocational guidance and supervision help to make them self-supporting and self-respecting in maturity.

"As a consequence, in many cases, the efficiency of the handicapped child as determined by the ratio between his capacity and his achievement now exceeds that of the normal or superior child. It is fitting and in keeping with humane thinking that the handicapped children should have as much advantage as possible, and there is much work yet to be done in their behalf, but it is undemocratic, wasteful, and dangerous not to give the same careful study and guidance to the children of the regular grades."

That suggestion leads to psychological counselors and specialists in social service for all the half million in the public schools.

The free evening schools, in addition to the elementary and academic subjects, have classes for foreign language speaking people, and offer courses in advertising, filing, and salesmanship.

The cooking and catering classes study the planning of menus, table service, preparation of salads, and catering service. The dressmaking classes go into cutting, finishing and fitting, the making of afternoon and evening dresses, the elements of good taste in dress. The millinery department not only makes hats but has instruction in lamp shade making.

Aviation courses are now offered, as well as baking, blue print reading, special courses in applied chemistry, cobbling, sheet metal work, six courses in electricity, forging and toolmaking, oxyacetylene welding, patternmaking, printing, tailoring and wood working.

The senior high schools offer courses in journalism, where the student may receive credit in English while pursuing this special interest. This is an effort not only to cover the technique of news writing but to give a better evaluation of newspapers as a whole and to "develop an interest in matters relating to the welfare of the individual and the community." The objective is apparently to produce newspaper critics as well as workers.

The study of salesmanship is another course offered in the Chicago high schools. This is explained as laboratory work done in a group of cooperating stores, where the pupil's actual work is surveyed. It is presented as "an actual life situation, where pupil reaction and adjustment take place." The objectives are to give the young salesman "information that will aid in meeting the requirements of a steadily rising business standard, to acquire the right attitude toward business in general and the idea of service in particular, to understand the sale as a mental process, based on psychological laws, which, when understood can be applied under varying conditions."

A four year vocational music course is offered at Lane and Hilden High schools. Instrumental music is substituted for all shop work. Musical theory, harmony, composition, orchestration, and the history of music are substituted for mechanical and free hand drawing. European history is substituted for chemistry.

(This is the third of a series of articles on public school education.)

* *

Milan Lusk, Violinist, to Get Foreign Medal

The revolutionary medal of the government of Czecho-Slovakia will be conferred upon Milan Lusk, concert violinist, this morning. The award will be made by J. F. Smetanka, consul general, in his office at 300 West Adams street. Mr. Smetanka said yesterday that the violinist was chosen for the honor because of his service to the government in giving concerts among the Czecho-Slovakian legions who went to the aid of the allies during the world war. Mr. Lusk had made his debut as soloist with the Tonekuenstler orchestra in Vienna. He was knighted by King Ferdinand of Rumania in 1927 with the Order of Chevalier of the Crown. Mr. Lusk lives in Wilmette.

CLUB BOARD BALKS AT PAMPHLET LINKING WASHINGTON, HOOVER

Baltimore, Md., Sept. 15.—(AP)—A pamphlet depicting President Hoover as a "Twentieth Century George Washington," published by the General Federation of Women's Club as a program for the Washington bicentennial celebration next year, was repudiated today by the executive board of the Maryland federation.

By a vote of 30 to 4, with four not voting, the board decided that the pamphlet should be eliminated from the state program for the observance of the bicentennial.

Lithographs of the first president and of President Hoover appear side by side on the pamphlet's cover.

"As George Washington, farmer, soldier, business man, and engineer, labored wisely and incessantly to build a nation, so Herbert Hoover, the only other engineer president, has gone forward likewise building a nation and helping build a world," says the text.

"As Washington was able to meet the problems of his country, so, too, Herbert Hoover has met and is meeting and overcoming obstacles that arise in the national and international life of America."

Mrs. John F. Sippel of Baltimore, president of the general federation, defended the pamphlet from attacks when it was issued last month. She said it had no political significance, and pointed out she was a Democrat.

"By accepting the pamphlet we would be introducing another personality into the bicentennial celebration which would take from George Washington some of the glory which should be his," said Mrs. Paul Troy, state child welfare chairman.

WOTTA LIFE! WOTTA LIFE!

THIS GUY SAYS WE'D SURELY HEARD OF HIS PA WHO SAID HE WAS TH' SPRINTER BACK IN '98 — AN A FOOTBALL PLAYER
NO-O I NEVER HEARD OF HIM
YOU SAY HE SAID HE ALWAYS MADE TH' DEBATIN' TEAM
YES SIR.
HE'S MISTAKEN IN TH' SCHOOL BECAUSE MY OLD MAN SAID HE WAS TH' CHAMPION POLE VAULTER HERE IN '97.
CARR WILLIAMS

Peaches Arrive by Truck for Jobless of City

Eleven tons of fresh peaches hauled into Chicago on trucks yesterday were the newest contribution to the deserving poor of the city by Dr. Johnston Myers of the Immanuel Baptist church, 2320 South Michigan boulevard, in his effort to gather and distribute surplus fruits and vegetables among the unemployed.

Other truckloads of fruit is due today from the same region near Coloma, Mich., which is a few miles northeast of Benton Harbor. Four truckloads last week-end also were sent by Dr. Myers to various churches, missions, and social centers. No denominational or racial line is being drawn, the pastor said yesterday, leaving the distribution to the directors of the various religious and educational centers.

The peaches, which have been obtained at little cost from the Michigan growers, have been solicited largely through the efforts of Fred Messal, the Coloma farmer who came into Chicago several weeks ago with a truckload of apples carrying a sign "For the Poor of Chicago."

Students of Hillsdale college at Hillsdale, Mich., recently wrote to Dr. Myers offering to help in the project. He accepted their coöperation and announced yesterday that the students had promised to gather two truckloads of the produce, which is expected within a few days.

In another two weeks Dr. Myers expects to have his unemployed helpers, operating trucks lent by generous owners, out into truck farming areas where second and third grade potatoes can be obtained at little cost.

WASHINGTON SOCIETY

Washington, D. C., Sept. 15.—[Special.]—Mrs. Hoover returned to the White House last evening from the Rapidan camp, accompanied by Mrs. Stark McMullin.

Brig. Gen. William E. Horton, retired, has returned to Washington after being a guest of Mrs. Jacob Leander Loose, formerly of Chicago, at her summer home at East Gloucester, and then on a yachting trip along the coast. He spent the summer in Europe connected with the Mount Vernon mansion at the exposition.

—•—

Dr. and Mrs. James Brown Scott, formerly of Chicago, have returned to their Washington home after spending their summer traveling in Europe.

Mr. and Mrs. H. A. Scandrett of Chicago are at the Shoreham this week.

—•—

Mr. and Mrs. John Powell of Chicago have leased the home of Mrs. Georga Knox Berry at 3217 Klinge road and will spend the winter in it. Mrs. Powell was, before her marriage, Miss Imogene Taylor, daughter of Rear Admiral David W. Taylor.

The Mexican embassy will celebrate the anniversary of Mexican independence tomorrow.

Applying Lip Rouge Should Be More than Casual Performance

BY ANTOINETTE DONNELLY.

What a woman does with her own face is her own business, as Mrs. J. responded when her best friend and, in this instance, kindliest critic, told her a bit of makeup would make a lot of difference in her looks.

The friend was trying to persuade Mrs. J. to use a lipstick. [O, yes, there are thousands and thousands of women who will not concede lipstick advantages.] Some of these may be right, too. But there's a lip coloring that is seen often on women of a certain age that has a bluish cast and which creates a decided liability in a facial way.

Just a light touch of the right shade of lipstick would make a tremendous improvement in the person. That bluish lip hue is unkind to the coloring of the teeth. It's too pale a blue to offer the teeth whitening effect of a real dark skinned person.

It doesn't have to be the blue of a sickly person. Mrs. J. is not one. She has color in her cheeks. And it is because of the cheek color that she believes her lips are better au naturel. She argues that she would rather be without it than not be adept at applying it. Which is just no argument, although you do see a gross carelessness of application of lip coloring on the older mouth. Perhaps because it is more noticeable than when not well applied on young lips. But tinting the lips doesn't call for professional skill—only practice and being sure it looks well before leaving the house.

Many older women look better without rouge, especially if they are not clever at applying it. Round, bright red patches on a lined cheek make the lines more noticeable. Here's where I'd recommend no rouge at all, over inexpertly applied rouge.

BEAUTY ANSWERS

BY ANTOINETTE DONNELLY.

P. H.: A FIVE MINUTE DAILY massage with some good cold cream or skin food, the cold water dashing or spraying, and an ice rub if possible is all the average skin needs. The massage stirs up the circulation, and the creams are lubricating.

Loss of Sleep in Children Is Often Due to Tiredness

BY GLADYS HUNTINGTON BEVANS.

It is not always possible to know why children go through periods of having trouble getting to sleep. Some children at various ages will go to bed, and then toss and turn for a long time—an hour or more—and often fret, unable to drop off.

Sometimes in my own experience I have been able to discover the cause and correct it. At other times, I frankly confess, I have not; but then, apparently, without perceptible reason, the spell will be over and the child will for months go to bed, cuddle down, and drop sweetly asleep.

One thing we have to realize in this connection is that individual children vary just as we do. And there may be subtle nerve or emotional disturbances that we can't always fathom which destroy their equilibrium and so their relaxation, somewhat as it does with us.

However, there are causes we have been able to put our finger on.

Again and again I have seen overtiredness hold off sleep. Children, like grown people, can be just too tired to go to sleep. Such overfatigue may be due to overexertion and late hours, or it may be due to the need of a nap or rest period. The child who has given up naps needs, nevertheless, a rest in a quiet, darkened room, undressed or partly undressed. The older boy or girl who is growing too fast needs a daytime rest, too.

Hunger is another factor in sleeplessness. A too early and too light supper may cause restlessness or loss of sleep. Children of five or six are often kept on these sketchy sereal suppers when they need a hearty but not heavy evening meal.

Sometimes inability to go to sleep, or restlessness, or early waking may be traced to some physical ordeal a child has gone or is going through—pain, a prolonged, rigorous diet, etc.

Being too warm or too cold may interfere with going to sleep and cause restlessness. The ventilation of the room and the amount of covering both figure in the right degree of comfort. Avoid having heavy covering around the neck and shoulders.

[Copyright: 1931: By The Chicago Tribune.]

Bright Sayings of the Children

Ruthie, 5 years old, asked her mother what she could do when she grew up.

"What would you like to do?" the mother asked.

Ruthie replied, "I want to be in the movies."

Mother, much amused, said, "What would you like to do in the movies?"

Ruthie seriously answered, "Why, mother, I'd move." E. F.

—•—

The children were discussing what they liked to eat.

Dorothy, age 4, said, "I like chicken on the cob." She meant chicken drum sticks. F. S. T.

MOTION PICTURES DOWNTOWN

Today at 8:45 a.m.

A MASTER OF FINANCE WHO FOUND THAT MONEY COULD NOT BUY WHAT SHE WANTED MOST!

A Passion That Dimmed Loving Eyes to Everything but Greed.

Truly, the 'SHE-WOLF' OF WALL STREET!

"Mother's Millions"

with MAY ROBSON

Portraying the role of the richest woman in the world.

BASED ON THE LIFE OF HETTIE GREEN. And those lovable youngsters, JAS. HALL and FRANCES DADE

Added—McNamee Newscast and Travelaugh. Medbury in Turkey.

—NOW— WOODS

RANDOLPH at DEARBORN

Continuous From 8:45 A. M. 35c to 2 P. M. 50c to 7 P. M.

MOTION PICTURES DOWNTOWN

Today ~ A PICTURE FOR EVERY RED-BLOODED AMERICAN

Doors Open 9 A. M. 35c to 1 P. M.

"THE STAR WITNESS"

TODAY IT'S HERE!

A Mighty Blast—a Defiant Challenge to Gangland—Drama That Is Devastatingly Different—Striking a Human Cord Never Touched Before!

Warner's Mighty Triumph with

"CHIC" SALE — WALTER HUSTON
FRANCES STARR — GRANT MITCHELL

And two of the most adorable youngsters you've ever seen!

HERE IS THE STIRRING ANSWER to Gangsters who invade the homes of peaceful citizens—terrorizing mothers and innocent children—defying all laws of decency—Here is a Story of COURAGE pitted against VICIOUSNESS that will thrill you to the core!

By All Means See This Picture!

PUBLIX BALABAN & KATZ McVICKERS MADISON near STATE

MOTION PICTURES DOWNTOWN

MOTION PICTURES DOWNTOWN

MOTION PICTURES DOWNTOWN

MOTION PICTURES DOWNTOWN

RKO STATE-LAKE

TODAY! 8:45 A.M.!

35¢ to 3 P.M. 50¢ to 6:30

You can bet your whiskers on this one!

Because the laughing, loving trio of "The Cuckoos" and "Rio Rita" have never before been so entertaining!

BERT WHEELER and ROBT. WOOLSEY

in "Caught Plastered"

RKO-Radio Production With

DOROTHY LEE

They're reunited—in a drug store . . . serving mixed drinks in antic mix-ups . . . winning and wooing pretty "mammas"—and prohibition "papas"—with their prescriptions!

Extra

The most amazing document the screen has yet revealed—

FLOYD GIBBONS

Headline Hunter of the Air

in the first of his RKO-Pathe "Supreme Thrills"—

"WOODROW WILSON'S GREAT DECISION"

—And Also—

Dog-Ville Comedy "Big Dog House" | Pathe Fable

MISCELLANEOUS MISCELLANEOUS

HE'S COMING BACK Friday

BROOKE JOHNS

FOR ONE WEEK ONLY

And He's Bringing with Him

GINGER ROGERS

IN PERSON—Cuter, cleverer than ever!

PUBLIX-BALABAN & KATZ

ORIENTAL RANDOLPH near STATE

MISCELLANEOUS. MISCELLANEOUS

GRANADA SHERIDAN at DEVON — PUBLIX GRANADA TALKIE THEATRES — MARBRO MADISON near CRAWFORD

Adults Only—30c to 6:30 P. M.—Two Big Features

THERE'S ROMANCE AND THRILLS IN THIS GREAT BILL!

"TRANSATLANTIC" EDMUND LOWE, GRETA NISSEN, JEAN HERSHOLT

AND

'The RECKLESS HOUR' CONRAD NAGEL, JOAN BLONDELL, DOROTHY MACKAILL

Publix-Balaban & Katz WONDER THEATERS

CHICAGO — RANDOLPH—STATE ST.—LAKE — 35c—10:45 A. M. to 1 P. M.
CONSTANCE BENNETT in "BOUGHT"
Richard Bennett, Ben Lyon
Extra—YVETTE RUGEL
On Stage—"DREAM HOUSE"

ORIENTAL — RANDOLPH near STATE — 35c—10:45 A. M. to 1 P. M.
All-Star Vaudeville Revue
AILEEN SMITH STANLEY & DALE
JACK OSTERMAN
—Screen—"THE SPIDER"
El Brendel, Lois Moran

ROOSEVELT — STATE near WASHINGTON — 35c 9 A. M. to 1—50c to 6 P. M.
LAST 2 DAYS!
Adults Only
JOAN CRAWFORD
"THIS MODERN AGE"

McVICKERS — MADISON near STATE — 35c—9 A. M. to 1 P. M.
"THE STAR WITNESS"
"Chic" Sale, Walter Huston, Frances Starr

UNITED ARTISTS — RANDOLPH ST. at DEARBORN — 35c—8:15 A. M. to 1 P. M. 50c to 6 P. M.
Elmer Rice's prize play
"STREET SCENE"
Sylvia Sidney, Estelle Taylor, William Collier Jr.

PARADISE — CRAWFORD near WASHINGTON — 35c—1:30 to 6:30 P. M.
Huge Anniversary Celebration
75 People on Stage
JANET GAYNOR
CHARLES FARRELL
"MERELY MARY ANN"

UPTOWN — BROADWAY at LAWRENCE — 35c—1:30 to 6:30 P. M.
JANET GAYNOR
CHARLES FARRELL
"MERELY MARY ANN"
Elephants, Clowns, Ponies in "CIRCUS DAYS" ON STAGE!

TIVOLI — COTTAGE GROVE near 63rd — 35c—1:15 to 6:15 P. M.
JANET GAYNOR
CHARLES FARRELL
"Merely Mary Ann"
ART KAHN, Piano Wizard
Have Dazzling Stage Revue

HARDING — MILWAUKEE near LAWLER — 25c 1:30-6:30—Adults Only
CONSTANCE BENNETT
"The Common Law" Also
"HELL BOUND," Lee Carrillo, Lois Law

TOWER — 63 and 64 near KEDZIE — 35c 1:30-6:30—Adults Only!
"RECKLESS HOUR," Conrad Nagel, Joan Blondell; Wheeler-Woolsey Comedy
Also "Laughing in Rose with Medbury"

RIVIERA — BROADWAY near LAWRENCE — 35c 1:30-6:30—Smash Program
"DIRIGIBLE"
Jack Holt, Ralph Graves, Fay Wray

NORSHORE — HOWARD ST. near CLARK — 35c 1:30-6:30—2 Hits!
RAMON NOVARRO, Madge Evans in "SON OF INDIA" and "NEW BLOOD," Myrna Loy

MARYLAND — 63 RD ST. at MARYLAND — 25c 1:30-6:30—2 Hits
"HUSH MONEY" with Joan Bennett, "Sweepstakes," Eddie Quillan

SENATE — MADISON near KEDZIE — Balcony 25c—2 Hits
Bruce Seaton—"SON OF INDIA"—Claudette Colbert "SECRETS of a SECRETARY"

CENTRAL PARK — 3959 W. LAKE near KEDZIE — 25c—1:30-6:30
Marie Dressler, Polly Moran in "POLITICS"—Also "The Viking," Arctic Thriller

HIGHLAND PARK

ALCYON — Maurice Chevalier in "THE SMILING LIEUTENANT"

PARK RIDGE

PICKWICK — "SECRET CALL" PEGGY SHANNON—RICHARD ARLEN

NORTOWN — Western-Devon — Adults Only — JAMES CAGNEY, Jean Harlow — "THE PUBLIC ENEMY" — "Let's Do Things" "Thelma Todd Comedy"

GATEWAY — Lawr.-Milwaukee — Matinee Daily — JAMES CAGNEY, Jean Harlow — "THE PUBLIC ENEMY" — Billy House Hit "Thou Shalt Not"

CONGRESS — Milw.-Rockwell — Matinee Daily — JOAN BENNETT, Hardie Albright in "HUSH MONEY" — Helen Twelvetrees other stars in "WOMAN OF EXPERIENCE"

STATE — 5614 W. Madison — —All Houses—Two Hits— BARBARA STANWYCK

BELPARK — 2231 N. Cicero — David Manners in "MIRACLE WOMAN" —And—

LA GRANGE — 94 S. 8th, La Gr. — Joan Harlow, Spencer Tracy in "GOLDIE"

CENTURY — Clark-Diversey — Matinee Daily — RAMON NOVARRO & Madge Evans in "SON OF INDIA" — HELEN TWELVETREES in "WOMAN OF EXPERIENCE"

BELMONT — Lincoln-Ash'and — Adults Only — JAMES CAGNEY, Jean Harlow — Sam Herman Revue on Stage 8:45 P. M. — "THE PUBLIC ENEMY"

CRYSTAL — North Av. Nr. Cal — BARBARA STANWYCK in "THE MIRACLE WOMAN"

MANOR — 5600 W. North Av. — —and— "CHILDREN OF DREAMS"

WINDSOR — 1325 N. Clark — James Cagney, "PUBLIC ENEMY" & "Sweepstakes"

PANTHEON — Sheridan nr. Wilson — Eddie Quillan, "SWEEPSTAKES" and "CAUGHT" Richard Arlen

BERWYN — 4464 W. 22nd St. — Matinee Daily — BARBARA STANWYCK in "THE MIRACLE WOMAN" & Richard Arlen, Peggy Shannon in "SECRET CALL"

NORTH

SHERIDAN — Sheridan Road and Irving Park Blvd. — 25c 1:30 to 6:30 — 35c 1:30 to 6:30 — TWO FEATURES
Ramon Novarro, Conrad Nagel in "SON OF INDIA" also D. W. Griffith's Masterpiece "THE BIRTH OF A NATION"
Synchronized with Music & Sound Effects
On account of LENGTH of PROGRAM FIRST SHOW STARTS AT 1:30 P. M.
"BIRTH OF A NATION" 1:30, 4:55, 8:25
"SON OF INDIA" 3:40, 7:10, 10:30

TERMINAL — 3815 Lawrence — 2 Features — 25c Till 6:30 P. M. — Eddie Quillan "SWEEPSTAKES" Marion Nixon in —Also— Ruth Chatterton, "Magnificent Lie"

HOWARD — HOWARD ST. "L" — 25c Prices—1:30 to 6:30 — FREE PARKING
WARNER BAXTER—DOROTHY MACKAILL "THEIR MAD MOMENT"
Starts at 2:45—5:33—8:18
JAMES CAGNEY—JEAN HARLOW "PUBLIC ENEMY"
Starts at 2:11—4:56—7:41—10:26
Thru Busy Barcelona with Burton Holmes
ADULTS ONLY

RIDGE — DEVON at CLARK — 2 FEATURES
"THE VIKING"—Sea Thriller
Jean Harlow—"GOLDIE"

ADELPHI — 7074 N. Clark—Two Talkies — Cont. from 1:30 P. M.
Marie Dressler, Polly Moran—"POLITICS"
Nancy Carroll, Fredric March—"Night Angel"
Comedy and Acts—Adm. Till 6:30, 10c & 25c

BUCKINGHAM — 3319 N. CLARK — ADULTS ONLY
James Cagney—"PUBLIC ENEMY" No. 1
Adolphe Menjou—"GREAT LOVER"

DE LUXE — Wilson & Broadway, Near Lake — Joan Blondell, Ben Lyon, Jean Harlow in "GOLDIE" and "SECRET CALL"

NO MAN'S LAND

Teatro del Lago — Sheridan Road Between Wilmette & Kenilworth — Barbara Stanwyck—David Manners in "THE MIRACLE WOMAN"

EVANSTON

VARSITY — 1710 SHERMAN — Ruth Chatterton, "The Magnificent Lie"—"Sweepstakes," Eddie Quillan

WILMETTE

WILMETTE — "A FREE SOUL" Norma Shearer—Lionel Barrymore

TODAY AT ESSANESS

VOGUE — Broadway at Grace — 25c, 1:30-6:30
J. Cagney, Jean Harlow, "Public Enemy" Eddie Quillan, "Sweepstakes"

North Center — Lincoln-Irving — Opens 1:30
J. Cagney, Jean Harlow, "Public Enemy" Eddie Quillan, "Sweepstakes"

BYRD — Madison at Cicero — Opens 1:30
"Children of Dreams," Musical Romance and "The Lady From Nowhere"

BIOGRAPH — 2433 Lincoln, Opens 1:30
Barbara Stanwyck, "The Miracle Woman" and "Defenders of the Law"

BROADWAY STRAND — 1543 Roosevelt Rd.
Richard Arlen, "The Secret Call," Peggy Shannon
Eddie Quillan, "Sweepstakes"

LAMAR — Marion at Lake T. Opens 1:30
R. Arlen, "The Secret Call," Peggy Shannon

EMBASSY — 3940 Fullerton, Opens 6
Big Picture Revival Night
Joan Crawford, "Paid"
Marie Dressler, Polly Moran, "Tonight Shot"

DEVON — 6220 Broadway, Opens 6
J. Cagney, Jean Harlow, "Public Enemy" & "The Lady From Nowhere," Adults Only

400 — 6746 Sheridan, Opens 6
Sally Eilers, "The Black Camel"
Paul Lukas, "Women Love Once"

CRAWFORD — 19 S. Crawford, Opens 6
Norma Shearer, C. Gable, "A Free Soul" and "The Lawless Woman"

DAVIS — Lincoln at Wilson, Opens 6 P. M.
Jean Harlow, Spencer Tracy, "Goldie" "Children of Dreams," Musical Romance

NORTHWEST

RIVOLI — 4380 ELSTON — 2 Features
Oscar Hammerstein's "Children of Dreams" Also "The Viking"

PORTAGE PARK — 4050 MILWAUKEE — 2 FEATURES
Barbara Stanwyck, "Miracle Woman" Margaret Schilling—"Children of Dreams"

NEW DRAKE — 2548 MONTROSE — BEST COMPOSITION
"Three Who Love" & "Honeymoon Lane" Free Hosiery Gift Night 8 P. M.

TIFFIN — 4051 W. NORTH AVE. — BARBARA STANWYCK in "THE MIRACLE WOMAN" & "GOLDIE"

COMMODORE — 3105 Irving Park Blvd. — 25c 6:30 to 8 P. M.
"THE MIRACLE WOMAN" & "CHANCES"

IRVING — Irving Park Blvd. & Cragin — DOUBLE FEATURE
"The Night Angel" & "Alias the Bad Man"

PATIO — 3008 Irving Park Blvd. — 2 FEATURES
"HONEYMOON LANE" and "Holy Terror"

MONT CLARE — Grand Ave. at Harlem — DOUBLE FEATURE
"SECRET CALL" and "THE VIKING"

ALAMO — 3041 W. CHICAGO — Matinee Daily—2 Features
"THE SECRET CALL" and "THE VIKING"

35¢ 10:45 12 3 50¢ 12 6:30

RKO PALACE — RANDOLPH at LA SALLE
The World's Funniest! Heading RKO Vaudeville
OLSEN & JOHNSON IN PERSON
RITA BURGESS GOULD
NASH & FATELY
Dorothea & Yellow Jackets
On The Screen
RKO Radio's Exciting Drama of Love & Swindlers!
"HIGH STAKES"
with LOWELL SHERMAN, MAE MURRAY

SATURDAY ESTELLE TAYLOR IN PERSON!

2—SUPER THRILLERS—2
"DIRIGIBLE"
JACK HOLT—RALPH GRAVES and RICHARD DIX in "THE PUBLIC DEFENDER"
ORPHEUM — State & Monroe

CASTLE — STATE at MADISON
Ufa's $2,000,000 Spectacle
"THE WHITE DEVIL"
With Lil Dagover

PUNCH & JUDY — VAN BUREN at MICH — Chicago's German Theater
THIRD BIG WEEK
Rheinlandmadel
Germany's Newest, Gayest Film Operetta
1:15 P. M., 35c; THEREAFTER 50c

—LAST TIMES TODAY—
"Versuchen Sie Meine Schwester" (MEET—THE SISTER)
—Coming Thursday—
A Viennese Film Operetta—
"Die Lustigen Weiber von Wien"
(THE MERRY WIVES OF VIENNA)
CINEMA — CHICAGO AVE. AT MICHIGAN
CONT. 1 to 11 P. M. CHILDREN, 25c

FOREST PARK

FOREST — Madison St. at Des Plaines — Mat. Daily, Polly Moran — MARIE DRESSLER—"POLITICS" — RICHARD ARLEN—"THE SECRET CALL"

MAYWOOD

LIDO — 5th Ave. at Washington Blvd. — MATINEE DAILY
BARBARA STANWYCK—"Miracle Woman" LAURA LA PLANTE—"Arizona" Also BOBBY JONES

WEST

CROWN — 1605 W. DIVISION — 2 FEATURES
Barbara Stanwyck—"The Miracle Woman" Zasu Pitts—"Let's Do Things"

WILSON — 2418 W. Madison—Mat. Daily — DOUBLE FEATURE
"THE VIKING"—Sea Thriller

MARSHALL SQ. — 22d-Marshall Blvd. — Always 70°
"The Miracle Woman" & "The Viking"

AUSTIN

PLAISANCE — 406 N. Parkside at Lake — DOUBLE FEATURE
"CHANCES" and "ARIZONA"

IRIS — 5743-47 Chicago Ave. — CLARK GABLE
NORMA SHEARER—"A FREE SOUL"

LAKE FOREST

DEERPATH — "POLITICS" MARIE DRESSLER—POLLY MORAN

BERWYN

NEW RITZ — 6334 W. ROOSEVELT RD. — Selected Shorts
Maurice Chevalier—"Smiling Lieutenant"

SOUTH

WARNER BROS. THEATRES

AVALON — 79th & Stony
He Flew Into the Jaws of Death for a Woman Who Didn't Want Him!
"DIRIGIBLE"
Screen's MidAtlantic Spectacle with
JACK HOLT
RALPH GRAVES, FAY WRAY

CAPITOL — 79th & Halsted
His Most Exciting . . . Most Glamorous Romantic Adventure!
RICHARD DIX
"THE PUBLIC DEFENDER"
ADDED! Comedy Riot with WHEELER & WOOLSEY

STRATFORD — 63rd & HALSTED
The Screen's New Comedy Sensations!
LOUISE FAZENDA
EDNA MAY OLIVER
in "NEWLY RICH"
with Mitzi Green—Jackie Searl
Added! African: "Flaming Jungles"

SOUTH

SCHOLSTADT'S FALKUM THEATRES PICCADILLY

Ramon Novarro
"SON OF INDIA"
Feat. (71)-2:21-4:28-6:35-8:42-10:49

PEOPLES — 47th and Ashland — James Cagney, "The Public Enemy" Extra Picture Filmed in This Neighborhood Auction Night on the Stage

ATLANTIC — 26th-Crawford — Barbara Stanwyck, "Miracle Woman"
$500 DANCE CONTEST ON THE STAGE
Enter Now—Call Crawford 7870

HARPER — 5236 Harper Ave. — Spencer Tracy, Jean Harlow, "GOLDIE"

PALACE — 5242 W. 26th St. — Betty Compson, "Three Who Loved" Also "Dancing Dynamite"

MIDWEST — 35TH AND ARCHER — Adults Only—Jean Harlow, James Cagney—"PUBLIC ENEMY" — 9 o'Clock Show—5 Acts of Vaudeville

COMMERCIAL — 92nd and Commercial — Dorothy Mackaill, Warner Baxter—"THEIR MAD MOMENT" Also "ROCKET TO THE MOON"

JACKSON PARK — Stony Island at 67th — Double Feature — Jean Harlow—"GOLDIE" Richard Arlen—"THE SECRET CALL"

RAMOVA — 35TH & HALSTED — James Cagney—"PUBLIC ENEMY"

NEW REGENT — 6826 S. HALSTED — Ladies' Linen Night — NORMA SHEARER—"A FREE SOUL"

OAKLAND SQ. — 3947 Drexel Blvd. — Double Feature — "Magnificent Lie" & "Fighting Sheriff"

CHELTEN — Exchange Ave. at 79th St. — FOR ADULTS ONLY — Norma Shearer, Clark Gable—"Free Soul"

MARQUETTE — 63RD & KEDZIE — RICHARD ARLEN — "Secret Call"—"Children of Dreams"

HIGHWAY — 63RD & S. WESTERN — RICHARD ARLEN — "Secret Call"—"Children of Dreams"

COLONY — 59TH & KEDZIE — ADULTS ONLY — "Three Who Loved"—"Lover Come Back"

ROSELAND-STATE — MICHIGAN, 110TH PLACE — Warner Baxter—"Their Mad Moment"

HAMILTON — 71st and Paxton — Norma Shearer — "A FREE SOUL"—7:40—9:55

R-K-O ENGLEWOOD — 63rd & Halsted — 25c 1 to 6 P. M. — "Woman of Experience" & RKO Vaudeville

GROVE — 76th-Cottage — (Adults Only) Blistering Barrage of Truth-Telling Dramatics
W. ENG'WOOD — 63rd-Ashland
HIGHLAND — 79th-Ashland
JEFFERY — 71st-Jeffery
"THE PUBLIC ENEMY"
James Cagney, Jean Harlow
Extra! Jaffery! "Magnificent Lie" with Ruth Chatterton and Star Cast

LEXINGTON — (Dbl. Feat.) 1162 E. 63rd — Barbara Stanwyck, "MIRACLE WOMAN" Jean Harlow, Spencer Tracy, in "GOLDIE"

SHORE — (Double Feat.) 75th-Kingston — GEORGE O'BRIEN, "The Holy Terror" and Noah Beery in "Honeymoon Lane"

COSMO — (Double Feat.) 79th-Halsted — Richard Arlen, "Secret Call" and Charles Murray in "Clancy on Wall Street"

SYMPHONY — (Free Dishes) Chas.-Clark — Paul Lukas, "Women Love Once" and John Wayne, Laura La Plante, "ARIZONA"

Playing

By WILLIA

Lee Reynolds is the owner of a ... Mexican rancho and moves her st... Indian breaks out. Megares, bogey... fellow foreman of Lee's, is his rig... comes strange. Lee hires a new ha... near Lee's ranch and was murdered... of his father. Hadley and Lee ri... Megares calls at the rancho, to prote... goes to live at the rancho. He... Lee's is rescued by airplane by he... Jack Hadley, whom she loves. Haro... door rancho. Lee and Jack are sent...

INST... BREN...

Opening the door, Megares ... "Tell me you will save hi... He moved forward, smiling... talk of others. Let us have th... "You can't mean to kill J... Well, you have won. I am fright... The sad eyes beneath the... pitiful.

"But I cannot save him. ... of my hands. I must not interf... prayed that you must so soon ... "Let me die tonight—with... at my heart."

He was taken aback. He ... her life, to grant it at a price. ... was annoying, since what he ha... "You do not want to live?" ... "I'm not afraid for myself ... other men would find me guilty ... would see that. But if you m... Hadley."

"So you are quite sure I ... way, if you are reasonable. You ... "For his," she substituted. ... "For your own. Look at t... in the other love and sunshine, ... years ahead. What will you pa... "It could come true only ... have in the world to let him ... have."

"Not feasible. I am wante... Your government would not p... you nothing else to offer—for ... "Nothing."

Irritation flashed from him... you will walk out to death. Th... you—I alone."

"You can save me for long... He put an arm around her ... hot black eyes blazed into her ... She made no resistance. She w... and his passion.

"You Puritan Yankees!" h... is hot lava in the blood. It is de... crying for its own. But I will te...

"You are a ... water in your arteries to red a... a Spaniard loves."

"I will learn only how to h... "We shall see. But whethe... and that blundering fool Hadle... chosen. I swore then you should ... you shall go with me. From on... being hunted."

Into her mind a dark thoug... life was lost anyhow why not ... a compromise, hating herself a... "I will go with you. I wil... something in exchange? You w... to . . . to be yours . . . ... this one thing I ask."

All the young life had been... their luster. The cheeks were ... flaccid. She looked a bride fit fo... his hour would come, he told ... His wily brain busied itself ... way, could promise her Hadley ... for the line. Then he could ha... She would not learn for weeks ... not matter.

He laughed. "You are pe... Yankee shall live, and you shall ... ing to you and I shall be eve... "Yes," she answered, in ... He kissed her eyelids and ... arms, a lax dead thing, and ... come when she would be pay... The door opened abruptly ... glowering at them.

The arms of the Mexican ... his words were ironically sua... "You are a trifle abrupt, ... will wish, perhaps, to apologize ... The eyes of each man were ... either relax for an instant the ... that sixth sense which warns ... quarrel between them was abo... ous temper of the big man ho... had made one stipulation wit... the patio a fast horse stood sa... chance he had given himself. ... "No. I know you, fellow ... What story have you been st... "He's going to save Jac... going to free him and let him ... "That's a lie. He's not g... "Take care," Megares wa... The Mexican was watchin... alert. It would be soon now, ... "I've watched your smoke ... go, you're aiming to have hi... years? The girl's to pay the ... of it, eh? Well, you don't ge... "You threaten me?" ... "I'm telling you. She's t... your damned lies? No. I'll s... The brown fingers of the ... holster. Even then, in that fr... man knew he had let his ange... almost in the line of fire. T... big man.

While the revolvers roare... wing spurts of flame, two di... and crouched like those of w... gasp, the crash of a table a... weight.

Chaos was on the floor ... Megares was flinging bullets ... Lee screamed out a prote... body of her former employe... She looked up into the t... At sight of it she shuddered. ... Already men were pouri... "He threatened me and ... woman to witness. Look at ... The man was a traitor. He ... "Are you wounded?" a ... "No. I was too quick f... aplomb. "The assassin drew ... out the traitor's body and b... Lee sank into a chair a... The bandit chief looked ... turned and walked from th... time explaining what had c... well the official report of Br...

[Copyright;]

A FRIEND IN NE...

BY SALLY JOY BR...

Blind Woman's Req...

I have a communicati... blind woman which states ... husband is old and cannot ... things and she herself has l... blind for the last two years.

Playing With Fire

By WILLIAM MACLEOD RAINE

SYNOPSIS.

Joe Reynolds is the owner of a ranch which drought has almost ruined. She leases fallow ranches and moves her starving herd there. She is barely settled when a revolutionist, Megares, bogey man of the border, is the leader. Ranse Brennan, a henchman of Lee's, is his right hand man. Brennan was discharged by Lee and Megares took a new hand, who is recognized by Dune Darrell, an old ranch hand. Hadley, a millionaire oil man of California, whose father owned a mine Lee's father owned and was murdered by outlaws. Hadley is searching for the murderer of his father. Hadley and Lee call on Megares, who is, apparently, friendly to them. Megares is at the ranch at the ranch and is infatuated with Lee's guest, Mrs. Doris Silver. He holds them as at the rancho, to protect them, he says, though they are really his prisoners. Lee escapes by airplane by her husband. Lee refuses to leave her ranchers—and Megares, whom she loves. Harold Silver promises to return with an armed plane for Lee and Jack are sentenced by a drum court martial to be shot at sunset.

INSTALLMENT XXVII.

BRENNAN INTERRUPTS.

Crossing the floor, Megares walked in and bowed to his prisoner.

"Still she will save his life," she cried.

He moved forward, smiling at her. "Whose life, dear lady? Let us not talk of it. Let us have this one hour for our own."

"You don't mean to kill Jack Hadley. You are trying to frighten me. You have been. I am frightened. Now you will save him, will you not?"

The soft eyes beneath the long silken lashes pleaded with him to be kind.

"But I cannot save him. He was convicted by court martial. It is out of my hands. I must not interfere. All my concern is with you, niña. I am sorry that pain must so soon pass out of the sunshine."

"Let me be with you tonight—with him—if he must die. I beg that of you with all my heart."

He was taken aback. He had come prepared to bargain with her for her body to get it at a price. And she preferred to die with her lover. This was amazing, since what he had to offer was something she did not value.

"You do not want to live?" he said.

"I am not afraid for myself. You do not mean to kill me. Before those men would find me guilty you had to promise to pardon me. Any one of them. But if you must have a life, take mine and spare Jack Hadley."

"You are quite sure I mean to pardon you. Don't be so certain. I am sure you are reasonable. You shall bargain for your life, my dear."

"For his," she substituted.

"For your own. Look at the picture. On one side swift death—oblivion; on the other love and sunshine, pleasant days and ecstatic nights, all the good things of life. What will you pay to make the latter come true?"

"I would come true only if Jack was alive. I'll give you everything I have in the world to let him go. My ranch—all my cattle—what money I have—"

"I am wanted in your United States just as I am here. Your country would not persist me to enjoy these good things. Have you nothing else to offer—for your own life, not for his?"

She flashed from him. "Wake up, you fool. I give the word and you are put out to death. Think. Worms will eat your body. I can save you."

"You can save me for long years of sorrow and grief. That is all."

He put an arm around her and dragged her slender body close to his. His black eyes blazed into her amber ones and lit no answering fire there. She made no resistance. She was inert and lifeless, unmoved by his anger and his passion.

"You Puritan Yankees!" he cried. "None of you know what love is. It is not here in the blood. It is desire storming through the veins. It is passion crying for its own. But I will teach you. I, Manuel Megares, will change that ice in your arteries to red and rushing fire. From me you will learn how to feel. I will teach only how to hate you as a cruel savage animal."

"We shall see. But whether you love or hate, you shall be mine. You and that wandering fool Hadley came between me and the woman I had chosen. I swore then you should take her place. If I have to hide in the hills you shall go with me. From one gorge to another I will drag you as we are being hunted."

"You are a trifle abrupt my friend."

Into his mind a dark thought came. He had spoken of a bargain. Since she was lost anyhow why not get something out of the wreck? She offered a compromise, hating herself and him.

"I will go with you. I will pay the debt I owe. But you will give me something in exchange? You will spare my friend and let him go? If I am . . . to be yours . . . you must be generous. You must give me one thing I ask."

All the young life had been stricken out of her. The big eyes had lost their lustre. The cheeks were pale and cold. The body in his arms was dead. She looked a bride fit for death. But he knew that youth is resilient. In hour would come, he told himself.

His wily brain busied itself planning deception. He could pretend to give her, could promise her Hadley's life, and even let her see the man starting for the line. Then he could have him seized and secretly killed. Why not? He could not learn for weeks how he had fooled her. By that time it would be nothing.

He laughed. "You are persistent, my dear. Very well. You win. The Indian shall live, and you shall go with me—willingly—and he shall be nothing to you and I shall be everything."

"Yes," she answered, in a small dead voice.

He closed her eyelids and her lips, ravenously, and she stood there in his arms a lifeless thing, and wondered how life could go on in the days to come when she would be paying forfeit.

The door opened abruptly and Brennan stood at the entrance to the room covering it them.

The arms of the Mexican fell away from the girl. His lids narrowed, but his words were ironically suave.

"You are a trifle abrupt, my friend, in interrupting our lovemaking. You will wish, perhaps, to apologize and retire."

The eyes of each man were fastened on those of the other. Not once did either relent for an instant the rigor of his steady regard. For both knew, by that sixth sense which warns men who have faced danger often, that the moment between them was about to come to tragic issue. The harsh imperiousness of the big man had crashed the barriers of caution at last. He had made one stipulation with his recklessness and only one. Just outside the patio a fast horse stood saddled, tied to a post by a slip knot. That much concession he had given himself.

"Yes, I know you, fellow. You've always been a double-crossing wolf. What story have you been stringing her with now?"

"He's going to save Jack." Lee cried. "We've made a bargain. He's going to free him and let him go home."

"That's a lie. He's not going to do anything of the sort."

"Watch care," Megares warned.

The Mexican was watching him intently, every nerve wary, every muscle set. It would be soon now, he was thinking.

"You watched your smoke, you crook. If you're pretending to let Hadley go you're aiming to have him bushwhacked. Haven't I known you twenty years? The girl's to pay the price while you fool her. That's to be the way of it, eh? Well, you don't get away with it."

"You threaten me?"

"I'm telling you. She's to give you her good clean body in exchange for your damned liar? No, I'll send you to hell first."

The brown fingers of the Mexican swept up to the revolver butt above the holster. Even then, in that fraction of a second before the guns blazed, Brennan knew he had let his anger trick him. Lee was standing back of Megares and now in the line of fire. The knowledge of this disturbed the aim of the man.

While the revolvers roared Lee crowded close to the wall. She saw stabbing spurts of flame, two distorted faces wreathed in smoke, bodies tensed and crouched like those of wild beasts about to spring. She heard an oath, a gun, the crash of a table as it went over from the impact of a staggering body.

Brennan was on the floor, trying desperately to raise his weapon, and Megares was flinging bullets into the prone figure.

Lee screamed out a protest and ran forward. She threw herself beside the body of her former employé. He was dead before she could even lift the head. She looked up into the twisted face looking down with such fiendish hate. At sight of it she shuddered.

Bloody men were pouring into the room.

"He threatened me and attacked me," Megares explained. "I call this man to witness. Look at his gun. It has been fired two or three times. He was a traitor. He deserved death."

"Are you wounded?" a soldier asked.

"No. I was too quick for him." The killer was recovering his surface calm. "The assassin drew and fired before I got my revolver out. Take the traitor's body and bury it," Megares ordered.

Lee sank into a chair and covered her face with her hands.

The bandit chief looked down at her for a moment, smiled cruelly, then turned and walked from the room. He was going to be busy for a short time explaining what had occurred to his subordinate officers. It was just as well the official report of Brennan's death should bear the color he wished.

[Copyright: 1931: By William MacLeod Raine.]

[Continued tomorrow.]

A FRIEND IN NEED

BY SALLY JOY BROWN.

Blind Woman's Request.

I have a communication from a blind woman which states that her husband is old and cannot earn anything, and she herself has been totally blind for the last two years. She asks your readers for cloth, yarn, discarded embroidery, and any other such things from which she might make articles to sell.

MRS. A. M."

Your old scrap bag will doubtless give up a number of pieces this blind woman would find useful. Any of the above mentioned articles you may have in your possession and which you no longer want could be put to good use.

Half-Orphan Home Board Meets Oct. 27

BY THALIA.

An important date to mark down is Oct. 27. The board of directors of the Chicago Nursery and Half Orphan asylum, of which Mrs. Carroll Sudler has been president for a number of years, has taken over the Blackstone theater that evening for the second night performance of Carlos Drake's play, in which Mrs. Fiske is to star. The drama hasn't been definitely named yet. Its tentative title is "Against the Wind," but that may be changed before the play goes into production.

The beneficiary organization is an old one, although its supporters have carried on their work quietly. The home is one with beautiful grounds out on the northwest side. It is run so well that one of the young matrons on the board who does volunteer work there was heard to say recently that she'd almost like to send her own children out there to be brought up.

Other officers and members of the board include Mrs. Richard D. Stevenson, vice president; Mrs. Thomas Dennehy, second vice president; Mrs. Roy Sturtevant, third vice president; Mrs. Herbert F. Perkins, treasurer; Mrs. Siason Thompson, secretary; Mrs. Richard Bentley, Mrs. Knowlton L. Ames Jr., Mrs. Arthur Dixon, Mrs. Edward Berningham, Mrs. C. C. Haffner, Mrs. William B. McIlvaine Jr., Miss Maroussa Russell, Mrs. James Offield, Mrs. Paul Moyer, Mrs. Lawrence Scudder, and Mrs. Archibald Marshall.

Mrs. Dennehy and Mrs. Sturtevant are to serve as chairmen for the benefit, and the board members are to meet for luncheon at Mrs. Sturtevant's in Lake Forest on Friday to discuss plans for the evening.

Gertrude Aspell Engaged to Benjamin Du Bois Frost.

The engagement to Miss Gertrude Aspell to Benjamin Du Bois Frost, son of Dr. and Mrs. Edwin Brant Frost of Lake Geneva, was announced in the east a few days ago by Miss Aspell's brother, Mr. James Aspell of New York City. Miss Aspell, who is the daughter of the late Dr. and Mrs. John Aspell of New York, attended the Shipley school at Bryn Mawr. Mr. Frost is a graduate of the University of Chicago, class of '27. He returned recently from a lengthy European trip, and is now in New York City.

Chicago friends of Redmond Stephens Wright are to be given an opportunity to see the results of his several years of work and study in Paris before he, his wife, the former Glee Louise Viles, and the Wright infant go back to France in a few weeks. Mrs. Wright's father has sent out cards of invitations for an exhibition of the drawings and etchings of his artist son-in-law, the showing to take place at Mr. Viles' residence at 1530 State parkway on Friday afternoon, from 4 to 7 o'clock.

The Winnetka Garden club is anticipating a special meeting, to be held next Wednesday afternoon, at the residence of Mrs. Gordon Pirie in Hubbard Woods. Miss Eleanor Sinclair Rohde of London, England, universally known among garden lovers, and the author of a number of garden books, "The Scented Garden," "A Garden of Herbs," "Garden Craft in the Bible" among them, is to be the speaker. Her subject will be "The Story of the Garden," and the lecture is to be illustrated. Mrs. Robert Gardner is the ticket chairman, and Garden club members are urged to bring guests.

Mrs. Honore Palmer Shops for Horses at Deauville.

Mrs. Honoré Palmer went shopping for some horses at the sales and races at Deauville several weeks ago. She purchased 3 yearlings, and then returned to Paris and went to Cannes with Mrs. Maxwell Case of Baltimore.

"When I Was at Farmington," a 200 page book compiled and edited by Mrs. Abby Farwell Ferry, is to come off the press shortly. Mrs. Ferry, who published "Reminiscences of John V. Farwell and His Elder Daughter" several years ago, has been collecting letters from Farmington albums and working on the book for about 2 years. It will contain reminiscences of graduates of the school at various periods of its history, and also letters about the school's principal personality, Miss Porter.

From the White mountains—Mrs. John R. Winterbotham Sr. is to remain at her Sugar Hill estate until quite late in the fall. . . . Her son, John R. Jr., has been visiting her, and he and William Poole won a tennis match in the men's doubles at the Profile Golf club at Franconia last week. . . . The Robert E. Rosses arrived recently at the Mountain View for a month.

White Mountain News; Also About Watch Hill Colony.

From Watch Hill, R. I.—Mrs. Louis De Koven Phelps and her son, Hubbard, departed last week to visit her mother, Mrs. Joseph T. Bowen, at Bar Harbor. Hubbard is to return to Middlesex school on the 23d. . . . Talbott Wegg has been visiting tha Donald R. Wegg, who are to remain at their cottage until Oct. 1. . . . J. R. Forgan was a guest at the Misquamicut Golf club early last week. . . . Mrs. Paul Healy, just returned from Paris, has been visiting Mr. and Mrs. Robert F. Hall and Miss Annie Rogers, and is en route to California. . . . Mrs. George R. Nichols is to remain at the Hill until Oct. 3, when her son, Frank, will return to the Choate school.

Bertha Palmer to Have Quiet Wedding in East on Sept. 28.

Bar Harbor, Me., Sept. 15.—(AP)—Mr. and Mrs. Potter Palmer of Chicago announced today that their daughter, Bertha, and Oakleigh Thorne Lewis, son of Dr. and Mrs. Philip S. Chancellor of Chicago, will be married at Hare Forest, the Palmer estate here, Sept. 28. Miss Pauline Palmer, sister of the bride-to-be, and Dr. Chancellor will be the only attendants. After a wedding tour the young couple will return to Chicago.

* *

NEW YORK SOCIETY

New York, Sept. 15.—[Special.]—Mr. and Mrs. John Howard Child will return to the Plaza for the winter on Oct. 15. They have been in their Santa Barbara residence several months.

Mr. and Mrs. Orson Hoyt now are in Greenwich at the Bellehaven Beach club. They have closed their country home at Greenwich and will be at the Delmonico for the winter.

OAK PARK BRIDE

MRS. HUGH KIRKWOOD DUFFIELD.

[Bayhuff-Bichter Photo.]

The marriage of Miss Kathryn M. Stone, daughter of Mrs. Frank R. Stone of Oak Park, to Hugh Kirkwood Duffield, son of Mr. and Mrs. James Duffield, also of Oak Park, took place on Sept. 2.

Yellow Jacket Tops White Sports Frock

DOROTHY DULIN

BY BETTINA BEDWELL.

PARIS.—[Special.]—After being the big success of the season in Paris, the bright jacket and white dress ensemble has gone to the country. Wherever fashionable ladies adorn the rural landscape in France, there will be seen the vivid jacket and white dress.

These bicolored outfits are worn for tennis, golf, tramping, and other sports. They follow an easy formula—a simple cotton, linen, or raw silk frock in one or two pieces, and a short jacket of wool or silk or cotton atop.

The Jane Regny ensemble, sketched today, is a typical bright and white rig that gives chic to the country. The jacket of this ensemble, like most bright jackets created by Paris dressmakers, has two things that make it ultrasmart—an abbreviation and an exaggeration. This yellow ribbed jersey wrap has sleeves abbreviated to mere caps, and its stitched revers are exaggeratedly large. That's what gives it quality.

Instead of the usual tailored collar that accompanies such revers, this jacket scores a point in originality by having a crossed scarf. The silhouette, when closed, is fitted in at the waistline, for above the band that buttons around the hips, the jacket is tucked.

The dress, which is a two piece frock of white linen, has it's blouse fitted in at the waistline by tucks and a wide band with a point up to the buttoned closing in front. Over this wide band, that reaches to the hip bone, is a narrow tied on belt of linen to hold it tighter. The skirt has an asymmetrical hip yoke, and is cut circular with a seam down the front and back.

BOUCHE
Villa Venice
LAST 4 DAYS
TO VISIT AMERICA'S SMARTEST THEATRE RESTAURANT — BOUCHE VILLA VENICE Closes for the Season, SATURDAY, SEPTEMBER 19.
DON'T MISS BOUCHE'S
1931 INTERNATIONAL MUSICAL COMEDY
EIGHT COURSE TABLE D'HOTE DINNER $3.50—$4.00
NO COVER CHARGE to Dinner Guests Arriving Before 10 P. M. Exc. Saturday
For Reservations: Phone Wheeling 5 or 107. Milwaukee Road at Desplaines River

Doris Advises Girl to Curb Desire for Bossing Her Friend

BY DORIS BLAKE.

"Which is the more important date for him—to see his cousin's wedding, or the date with me, his girl?—NELLY."

A wedding is a pretty important date in a family—though only a cousin's. I wouldn't think anything superseded it in importance, unless it were another wedding — yours maybe, Nelly.

But why make an issue of a thing like that? If the boy thinks the wedding is important enough to ask release from his date, why not extend him the courtesy of a release for that afternoon or evening?

Sometimes I get a bit terrified [as do the men, I'm sure] at the tyrannical change that comes over a girl once she gets to thinking of a certain him as her beau. His life is to do with as she wills, his off hours as she dictates, his friends of her making, and so on. Bearing all the ear marks of a future holy terror to live with.

It's a bad impression to lend. And a bad habit to acquire, for while the young man may, in the blindness of his love, efface his own personality and interests entirely, still there comes a time when the old spark in him revives and he wants to assert himself.

It's a peculiar American girl custom, picking a man out, ordering him about like a slavey—and then wondering after he is completely subdued what you ever saw in the poor meek thing, anyway.

I witnessed, recently, a 21 year old handling a great big football bruiser. Her idea must have been to make him look like a puppet player. Anyway, she pulled the string and he jumped this way. She pulled it again and he jumped the other, while all the time she was stinging him with viperish little stabs which she thought were funny. Some day the Big Boy may just go haywire and bounce the lady off the roof. Anyway, that's the atmosphere such scenes create. And it doesn't do credit to either man or girl. So, Nelly, I would curb that instinct early to show my authority, if I were you.

PATTERNS BY CLOTILDE

[Registered U. S. Patent Office.]

WOMAN'S OR MISS' DRESS.

This sheer woolen frock has modish flared sleeves and a becomingly draped bodice. It is cut on especially slenderizing lines, with its curved seaming through the flat hipline. Canton faille crêpe and crêpe satin are interesting fabrics for its development.

The pattern, 2997, comes in sizes 16 and 18 years and 36, 38, 40, and 42 inches bust measure. Size 36 requires 3¾ yards of 39 inch material with ¾ yard of 35 inch contrasting.

Order Blank for Clotilde Patterns

CLOTILDE PATTERNS,
CHICAGO TRIBUNE, P. O. BOX 537,
Grand Central Station, New York City.

Inclosed find $..... Please send me the Clotilde patterns listed below:

Pattern No..... Size..... Price.....

2997.....

Name .....

Number and Street .....

City .....

State .....

How to Order Clotilde Patterns.

Write your name and address plainly on dotted lines, giving number and size of such patterns as you want. Inclose 10 cents in stamps or coin [coin preferred; wrap it carefully], for each number, and address your order to Clotilde Patterns, CHICAGO TRIBUNE, P. O. Box 537, Grand Central station, New York City.

Note—Clotilde patterns are made in New York exclusively for THE CHICAGO DAILY TRIBUNE. They are perfect in fit, up to date in style, and the easiest of all patterns to use.

How to keep children free of DANDRUFF

Youngsters usually get loose dandruff at school; promiscuous use of combs, towels, etc., brings it on. At the first sign of it, go after it with Listerine, the safe antiseptic.

To combat loose dandruff you simply douse it on full strength and massage the scalp vigorously. Keep the treatment up systematically. Unless the case is a very serious one, requiring the attention of a physician, you will note improvement within ten days.

If infection is present on the surface of the skin, Listerine attacks it. A powerful germicide, it kills bacteria in 15 seconds, the fastest killing time accurately recorded by science.

Listerine helps to dissolve oily crusts and quickly removes them, as well as horny scales. And Listerine quickly relieves that burning, itching sensation. It soothes inflamed or irritated areas of the scalp.

If scalp is excessively dry, a little olive oil may be used in connection with the Listerine shampoo, or independent of it. The oil aids in dissolving crusts and scales and keeps hair from drying out.

Lambert Pharmacal Company, St. Louis, Mo., U. S. A.

the safe antiseptic
LISTERINE
kills 200,000,000 germs in 15 seconds

THREE MEALS A DAY

From the Tribune Cook Book

BY MARY MEADE.

Tomorrow's Menu.

MORNING
Watermelon
Ready-to-eat Cereal
Date Muffins
Cocoa or Coffee

NOON
Chicken Soup with Parsley
Cheese Crackers
Hearts of Lettuce with Russian Dressing
Muffins
Sliced Peaches
Tea

NIGHT
Broiled Steak
German Fried Potatoes
Cauliflower with grated Parmesan
Tomato Salad
Clover Leaf Rolls
Mocha Torte
Coffee

Food Talk.

Keep on writing, readers! Only by your letters can I tell what you are most interested in and answer you accordingly. "It wishes were fishes" our column would be yards long so that all our correspondence might be aired in this fashion.

This morning's mail brings an inquiry for a cake which many of our mothers used to make years ago. Miss E. C. S. writes:

"I would like to know if you have a recipe for an apple sauce cake. I do not mean the kind which has raisins and spices in it. I am referring to an apple sauce cake where the sauce is used in the batter to make it moist. If you have a recipe for this cake without the spices and raisins, I would like to have it."

The recipe suggested below provides for the inclusion of the raisins and spices, but they may be omitted by the cook without affecting the cake itself, though how one can enjoy apple sauce cake without the complementary flavoring of cinnamon and cloves—not to mention the raisins and nuts—well, you just lose the best taste in the cake!

APPLE SAUCE CAKE.

1 cup of sugar.
½ cup of butter.
1½ cups of apple sauce.
1 tablespoon of hot water.
2 teaspoons of soda.
¼ teaspoon of cloves.
1 teaspoon of cinnamon.
2 cups of flour.

Cream the butter; add the sugar and cream together. Add the apple sauce [which has been strained and sweetened as necessary for table use] and the hot water in which the soda has been dissolved. Sift the flour once; measure; add the spices to it and sift again. Add the dry ingredients to the sugar mixture. Add the floured raisins and nut meats. Bake in a loaf in a moderate oven [350 degrees Fahrenheit].

MOCHA TORTE.

1¾ cups of sugar.
½ cup of strong hot coffee.
1½ cups of pastry flour.
1 teaspoon of baking powder.
5 eggs.

Separate the eggs. Beat the yolks until they are very light; add the sugar; beat again; add the coffee. Sift the flour; measure; and sift the baking powder with the flour. Add the flour to the egg mixture. Beat the whites of the eggs stiff and fold into the batter. Mix thoroughly without beating.

Spread on three greased layer cake pans and bake fifteen to twenty minutes in a slow oven [300 degrees Fahrenheit]. Increase the heat during the last half of the baking to a moderate oven [375 degrees Fahrenheit]. Spread a butter frosting between the layers; or whip half a pint of cream [sweetened with ½ cup of powdered sugar and flavored with mocha essence] and spread between the layers and on the top of the cake.

BUTTER FROSTING FOR MOCHA TORTE.

½ pound of butter.
1 cup of powdered sugar.
1 tablespoon cold strong coffee.
½ teaspoon of vanilla.

Cream the butter; add the sugar, and cream together. Add the coffee and vanilla, and beat well. Spread between the layers and on the top of the torte.

What's Doing Today

CONVENTIONS.

Orificial Surgeons.....Morrison
Anglo-Saxon Fed. of America.....Stevens
Int. Patent Show.....Merchandise Mart

MEETING.

Boy Scouts of America.....Congress

LUNCHEONS.

Alpha Sigma Lambda.....Field's
Beta Psi.....Mandel's
Carnegie Alumni.....Field's
Chicago Assn. Zeta Psi.....Mandel's
Chicago Safety Council.....Great Northern
Chicago Tennis Assn.....Field's
Circus Fans.....Sherman
Delta Chi.....Chicago Bar Assn.
Delta Pi.....Gimbel's
Delta Tau Delta.....Chicago Engineers club
Ill. Soc. Sons of American Revolution.....La Salle
Kappa Alpha.....Revoort
Hyde Park Kiwanis.....Windermere
Lake View Kiwanis.....Webster
Woodlawn Kiwanis.....Wedgewood
Lambda Chi Alpha.....Carson's
Lambda Gamma Phi.....Chicago Bar Assn.
Lions club.....St. Clair
Military Intelligence Assn.....La Salle
Naval post. No. 372. American Legion.....Mandel's
Phi Beta Delta.....Elks club
Phi Chi Theta.....Mandel's
Phi Epsilon Pi.....Gimbel's
Polar club.....Belden-Stratford
Psi Gamma Rho.....Hotel La Salle
Purdue Assn. of Chicago.....Chicago Engineers club
Schlaraffia.....Atlantic
Sigma Nu.....Chicago Engineers' club
Sunbeam league.....Stevens hotel

EVENING EVENTS.

Delta Kappa Rho.....St. Clair
8 and 40 Directors.....Great Northern
Hospital for Women and Children.....Fortnightly club
I. O. O. F. [dinner].....Palmer house
Int. Soccer Football.....Atlantic
Rutgers University club.....Chicago Engineers' club
Women's Catholic Order of Foresters.....Great Northern

"Nothing Like It" Say Lovely Women

New face powder stays on longer—prevents large pores

In Mello-Glo, French scientists have developed a new wonderful face powder which reproduces a youthful bloom. Its one tone blends with every complexion, lending freshness and animation. Never gives a pasty or flaky look, nor leaves the skin dry and drawn.

This delicately fragrant powder stays on longer, spreads smoothly and evenly, hides tiny lines and wrinkles, and overcomes all unsightly "shine". It actually prevents large pores because it will not "clog" them.

No purer, gentler powder could be made. There is not a trace of lead or any other impurity to irritate the most sensitive skin. Never irritates or smarts. The purest powder known.

Beautiful women everywhere use it. Ask for Mello-glo Face Powder by name. One Dollar at all stores.

No time to take chances

Read this before you take a substitute for Kotex

STOP and think before accepting a so-called substitute for Kotex! Who made it? Where? Under what conditions? How do you know it's fit for this intimate hygienic purpose?

Surface resemblance to Kotex is not enough. Demand the purity of Kotex. Accept nothing less. Your health is involved. You can't afford to risk health for the few pennies you may save by accepting a questionable substitute of whose makers you know nothing.

Kotex is a hospital product. Hospitals used more than 10 million pads last year. Kotex is scientifically made of Cellucotton (not cotton) absorbent wadding.

In addition, Kotex offers every comfort. It is skilfully shaped. Treated to deodorize. Amazingly soft—and the softness *lasts*.

KOTEX
Sanitary Napkins

AMUSEMENTS.

ILLINOIS THEATRE
Eves. 8:20. $3. $1.50. Mat. Today. $2.50. $1
"THE GREEN PASTURES"
Seats! Box Office! Next Four Weeks.

GARRICK POPULAR MATINEE TODAY
The Hilarious and Unsaintly Comedy
A Modern Virgin
by the author of "YOUNG SINNERS" with Margaret Sullavan, Herbert Rawlinson and ROGER PRYOR

PLAYHOUSE Nites. $1.50 to $2.00 Pop. $2 Mat Today
TAYLOR HOLMES
IN THE JOHN GOLDEN SUCCESS
SALT WATER
with FISKE O'HARA

MUST SEE
UNEXPECTED HUSBAND
Direct From Its N. Y. Run
ADELPHI—Next Mon. SEATS NOW

BLACKSTONE Last Weeks
BEST FUN. 26th WEEK of COMEDY HIT
"STEPPING SISTERS"

AMUSEMENTS.

APOLLO—Opens Sat. SEATS NOW
THOMAS KILPATRICK Presents
'In the BEST of FAMILIES'
with BURFORD HAMPDEN and GRACE FILKINS
Screamingly Funny Farce-Comedy

DANCING NIGHTLY EXCEPT SUNDAYS
On the BEACH WALK or in the MARINE DINING ROOM
JOE ROBERTS' ORCHESTRA—Sept. 12 to 25. Inc.
Dinner Concerts 7 to 8 week nights and 5 to 10 P.M. Sundays. Tea Dance 3:30 to 5:30 P.M. Saturdays. Admission $1, including choice from Special Tea Menu.
FASHION REVIEW—THURSDAY, SEPT. 24
Presented by the Novelty and Boudoir Shops
Furs by J. S. Rich & Bros. EDGEWATER BEACH HOTEL
5300 Block Sheridan Road. Phone Longbeach 6000

WRIGLEY FIELD
CLARK AND ADDISON STREETS
TWO GAMES TODAY
Cubs vs. Boston
FIRST GAME AT 1:30 P. M.
Box Seats on Sale at A. G. Spalding & Bros., 211 S. State Street, and Wrigley Field.

MACK'S CLUB 12 EAST PEARSON ST.
SIR HARRY GLYN
KEITH BEECHER
AND BIG REVUE
Whitehall 0667 Harry McKelvey, Mgr.

RIALTO State at Van Buren
Cont. from 9:30 A. M.
BURLESQUE
PRICES! 40c-55c to 1 P. M. 50c-55c thereafter

Advertise in The Tribune

LUXURY
...at 1931 prices

In these modern days, Americans look for EXTRA VALUE in every thing they buy. And it is in the last two years that the Hotel New Yorker has become New York's most popular hotel. It is New York's and America's idea of a MODERN hotel...A hotel of EXTRA VALUE in everything.

43 stories, 2500 rooms—all outside rooms, with both tub and shower, radio, circulating ice water, luxuriously comfortable beds. Delicious food... entrancing music...astonishingly low prices. 85% of rooms at $3.50 to $5.

NEW YORKER BONBONETTES—Send $2.15 for 1-lb package of these famous new French candies.

Hotel New Yorker
34th St. at 8th Ave., New York
RALPH HITZ, Managing Director
NEW YORK'S MOST POPULAR HOTEL

It is neither sensible nor necessary to pay more than 25c for your face powder

A high-quality face powder without the high price

Soft, fine, clinging—it agrees with your skin. The largest selling face powder in the world for 25c.

Plough's FAVORITE ROUGE FACE POWDER

GEN. PARKER SAYS U. S. NEEDS PLAN OF WAR SUPPLIES

Factories Not Prepared to Make Munitions.

If America were facing war we would be totally unprepared in the matter of munitions, although we could mobilize sufficient manpower, Maj. Gen. Frank Parker, commander of the Sixth corps area, told members of the Military Intelligence association at a luncheon yesterday in the Hotel La Salle.

"So far as our ability to produce munitions today is concerned," Gen. Parker said, "we are just about where we were in the spring of 1917. Experts tell us that it would take from 18 months to two years to furnish the munitions needed under the present situation."

Makes Plea for Preparedness.

Gen. Parker pointed out that manpower preparedness without industrial preparedness is almost useless. He appealed to the patriotism of manufacturers and to congress to pass a bill which would enable factories to manufacture munitions at a colossal rate immediately in the event of an emergency.

"It is considered a patriotic duty," he said, "for our young men to prepare themselves in time of peace to defend their country in time of war. It is equally a patriotic duty and moral obligation that our private manufacturers do their share in time of peace by preparing their factories to furnish in the shortest time possible after war is declared the munitions needed by the young men in defense of their country."

Gen. Parker pointed out that during war, the government arsenals would be able to provide only 5 per cent of the munitions needed. Gen. Parker said the government should meet the expense of preparing the factories to make munitions. The cost, he estimated, would be between $5,000,000 and $10,000,000 annually.

Points to Small Reserve.

Our reserve of munitions would last only a few months, he said. Proper and balanced military preparedness "requires not only that sufficient men can be mobilized but the assurance that the men will be properly equipped, and munitions is the most vital of all," he continued.

The national defense act precludes a sufficiency of manpower, he said. The act also recommends the preparation for manufacture of ordnance supplies but as yet congress has made no provision for that preparedness.

HOLDS FATHERS OF CONSTITUTION ARE EXAMPLE FOR PRESENT

Back in 1787, when the constitution was adopted, many problems faced the fathers of the nation, Edwin J. Raber, Chicago attorney, yesterday reminded members of the Central Lions club at the weekly luncheon in the Hotel La Salle. Today just as many and just as serious matters confront the leaders of the country, he declared.

The club program was held in observance of Constitution day, which falls on Thursday and will be commemorated in 15 states. Gov. Emmerson has issued a proclamation calling attention to the 144th birthday of the charter. Local exercises are being promoted especially by the Constitutional Educational association, with headquarters at 28 East Jackson boulevard.

"Conditions existing during 1787," Mr. Raber said, "would never have righted themselves. They were righted by the men of the day. The conditions of today will not right themselves. They must be righted by the men of today. A study of those times reveals the fact that we had real statesmen then who made sacrifices and it should be an inspiration to those intrusted with the problems of the nation today, and fire them with determination."

Chicago-Dallas Flying Time Cut to 6½ Hours

Braniff Airways today will place in operation a new schedule of six and a half hours between Chicago and Dallas with a new series of Lockheed Orion planes, which cruise at 185 miles an hour and have a top speed of 220 miles an hour. When air mail service was inaugurated on the line in 1926, the flying time was 12 hours between Chicago and Dallas.

NAVY OFFICERS SHIFT COMMANDS WITH CEREMONY

Schofield and Leigh Assume New Duties.

San Pedro, Cal., Sept. 15.—(AP)—Two veteran naval officials who more than forty years ago were classmates at Annapolis stood on the decks of the battleship Texas today and saw each other assume high naval commands.

ADMIRAL SCHOFIELD.

The shift in America's battle fleet brought Admiral Frank H. Schofield into the position of commander in chief and raised Vice Admiral Richard H. Leigh to the rank of admiral in command of the battle force, the position relinquished by Schofield, his classmate.

Another Annapolis graduate who preceded Schofield and Leigh by a year in leaving the naval academy relinquished the command of the nation's floating forces to Schofield. He is Admiral Jehu V. Chase, whose duty at Washington as a member of the navy general board accompanies a reversion of title to rear admiral.

True to naval tradition, the shift in commands was made in a colorful ceremony, swords rattled, cannon bombed and the blare of martial music echoed along battleship row as officers and men alike, attired in full parade dress, carried out the formation as usual at such events.

The navy acquired not only a new commander, but a new flagship as well. The Texas will be superseded by the modernized dreadnaught Pennsylvania.

Capt. McDowell Named to Attend World Police Meet

Capt. Ira McDowell, of the Irving Park station, former deputy commissioner of police, was chosen by Mayor Cermak yesterday to represent Chicago at the convention of police chiefs of the world to be held in Paris Oct. 1. Capt. McDowell will leave Friday for New York. Acting Commissioner Alcock could not attend because of the press of police business, Mayor Cermak said.

FRANCE TO HONOR MACARTHUR WITH HIGHEST AWARD

[Chicago Tribune Press Service.]

RHEIMS, France, Sept. 15.—Gen. Douglas MacArthur, chief of staff of the United States army, tomorrow will receive the grand cross of the Legion of Honor, France's highest decoration.

The cross will be pinned on his tunic by André Maginot, minister for war, in the course of a review of 50,000 troops who have been participating in war maneuvers. The ceremony will take place on the edge of the world war battlefield, northwest of Rheims.

Gen. MacArthur spent another busy day dashing back and forth along the battle line. He has been covering the French maneuvers with thoroughness. The general has been scouring the country day after day in a fast motor car witnessing practically every phase of action and inspecting all new arms.

CARSON PIRIE SCOTT & CO

Just Arrived from Abroad!

French Suede Gloves

A Subtle Contrast with Shiny Fabrics and Equally Smart with New Woolens

$2.95

You'll see fashion-wise women wearing them. Choose this four-button length for your long sleeves. In a soft suede that is typical only of the finer French gloves. In beige, eggshell,

Black and Brown

Glove Section, First Floor.

CARSON PIRIE SCOTT & CO

"On the Side"

It's Your Hair *That Counts!*

That important left side of your coiffure (that is always in evidence no matter which of the new hats you choose) must be perfect—a series of waves and curls, with the back scooped up into a soft ringlet roll. That is the latest decree from Paris.

Our "Eugenie Shaping"

Shampoo and Finger Wave

$3

A snip here, a snip there—it takes constant thinning and shaping to achieve that perfect coiffure. Our operators have been specially trained in this newest under-the-hat whim, and we make a special feature of this combination for $3.

The Beauty Salon, Ninth Floor.

CARSON PIRIE SCOTT & CO

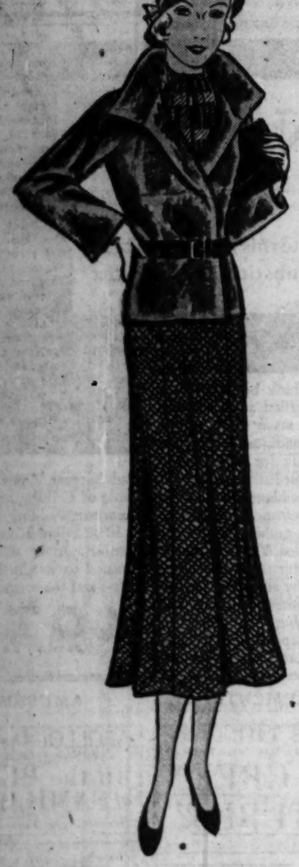

Misses' Suits

(Lapin Jacket—Tweed Skirt—Tweed Scarf)

Hold the Conversation in Every "Young Set" Fashion Huddle

$39.50

It's an ideal combination for young people. Short, slender jackets of soft fur—trim and not clumsy. A tweed skirt in diagonal weave and a woolen scarf in stripes. This is a favorite for college and for town. The jacket in black and beaver brown shades with skirt in black, brown, green and wine.

Misses' Suits, Fourth Floor.

CARSON PIRIE SCOTT & CO

A Sale Extraordinary

Plated Silver Flatware

Almost Any Piece You Desire and a Choice of

Nine Patterns

35c each

Dinner, fish, fruit knives—dinner and oyster forks—fruit, dessert, and table spoons. The most popular patterns, specially priced, because patterns are incomplete.

Not Every Article in Every Pattern But Every Article in The Groups

Silverware Section, First Floor.

These Are The Newest!

Woolen Frocks

With Baronduki Scarfs

Just the kind of frock that the college girl loses her head over, every young person will be an enthusiast, for they are simply grand styles at prices they like to pay.

$17.50

One is one-piece with saddle shoulders and wide soft belt. All tailored buttonholes and edges are finished by hand. Brown, green and Spanish tile in sheer woolen. Sizes 14 to 20.

The two-piece frock is double-breasted and fitted. Blouse contrasts the skirt. This frock in brown and Spanish tile, green and black. Also all brown, Spanish tile. Sizes 12 to 20.

Moderate Price Section, Fourth Floor.

CARSON PIRIE SCOTT & CO

Brisk Weather Chic

For College, Street, Train Mean

Knitted Suits

$17.50

There is more fall tang in them than in any costumes we have seen in many a day. Deep colors, rough textures and the silhouette that Paris decrees with wide shoulders and slender skirt.

Cap Sleeves

The suit at the left has little cap sleeves to make shoulders look wider than ever, Jersey blouse with set-in contrast and slim flared skirt. Brown, kiltie green, black and red. Sizes 14 to 18 years.

Fitted Jacket

The suit at right has striped tie and half sleeves on the jacket. The fitted jacket and slender pleated skirt make this a very youthful suit. Black, brown, rust and green. Sizes 12 to 18.

Knitted Suits, Fourth Floor.

$1.95

Off to school in jersey, out to play in jersey—it's jersey all day long for the "3 to 8's." Here are some styles they'll like, and practical enough to please any parent. In a wide choice of new colors. Excellent value at $1.95.

⅝ Length Hose, Sizes 7 to 8½
New Patterns and Colors, 25c

25c

Boys' Section—Fifth Floor.

COTT & Co

r Chic
Train Mean
uits

n them than in
in many a day.
e and the all-
with wide shoul-

es

ittle cap sleeves
ider than ever,
ontrast and slim
green, black
ers.

ket

ped tie and half
fitted jacket and
his a very youth-
rust and green.

Fleur.

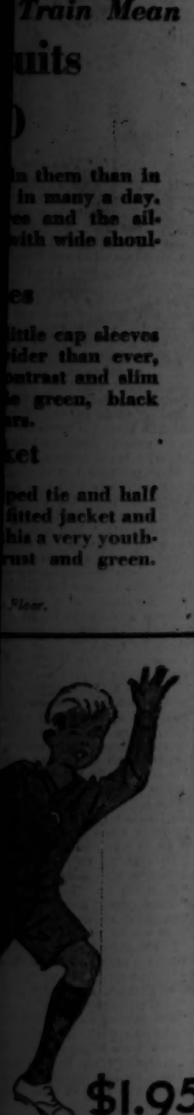

$1.95

out to play in jer-
for the "3 to 8's."
'll like, and prac-
parent. In a wide
ent value at $1.95.

izes 7 to 8½
Colors, 25c

25c

Floor.

SECTION TWO
SPORTS
MARKETS
WANT ADS

Chicago Daily Tribune

THE WORLD'S GREATEST NEWSPAPER

WEDNESDAY. SEPTEMBER 16. 1931.

CALL MISS KING!

If you want to sell your business, she's the one to help you! She knows how to write a want ad that can find buyers quickly! Call her on Superior 0100—Adtaker!

STAGG DRILLS 47 MAROONS; 53 REPORT AT N. U.

BIG SQUAD OUT FOR 'OLD MAN'S' FORTIETH YEAR

Chicago Captain 14 Pounds Heavier.

Pictures and reports of opening football practice at Notre Dame and Big Ten schools will be found on page 23.

Coach A. A. Stagg began work with his fortieth Maroon squad yesterday morning. He made no reference to the anniversary, but immediately split his squad of 47 into teams and started them working on plays developed in spring practice.

The squad was slightly larger than expected, but the surplus provided no phenomenal prospects. It is apparent that only a limited number of first rate players are available, but there is material for a good eleven.

The team composed of leading candidates had five letter men and four sophomores in the lineup. Keith Parsons, the only sophomore to win a letter last year, was at center; Capt. Ash Horwitz and Stanley Hamberg were at guards; Bert Cassels and John Spearing played the tackles, and practically all candidates were tried at end, including the veteran Bernard Wien, Pompeo Teigo, Warren Bellstrom and William Berg.

Paul Stagg Calls Signals.

Paul Stagg called the signals and three sophomores were his back field mates: Vinson Sahlin, Peter Zimmer, and H. O. Page Jr.

There is nothing definite about the first team lineup as yet, but with the double header against Cornell and Illinois a week from Saturday, Stagg must soon get a combination working together.

Stagg was well satisfied with the condition of his squad, practically all of whom reported ready for hard work. Capt. Sam Horwitz furnished a surprise, for he weighed in at 184 pounds as compared to last year's 170. Horwitz spent the summer as a counselor at a camp in Wisconsin, and does not expect to lose much of his weight.

Manelkis Has Arm Set.

Walter Manelkis, the tackle candidate who broke his arm and didn't know the fact because he never reported back to ascertain the results of an X-ray examination, was sent to the hospital on Monday night to have the arm set. The break is not a bad one, and it is hoped that Manelkis will be ready for light work in a few weeks. Ken Mackenzie, a back field C man who is a strong defensive player, is to be examined to determine the seriousness of an injury he received this summer.

The linemen are in for some strenuous individual drilling under the direction of Assistant Coach H. O. Page, for reserves are badly needed.

BATTALINO BEATS SHEA IN 10 ROUND NON-TITLE BOUT

Hartford, Conn., Sept. 15.—(AP)—Bat Battalino, world's featherweight champion, decisively defeated Eddie Shea of Chicago in a ten round bout tonight. The title was not at stake.

It was the second time they have met, Shea winning a decision in ten rounds at Chicago Jan. 23. The Chicagoan weighed 127 pounds; Battalino, 126.

Neither fighter was knocked down, but Shea was cut on the nose in an early round and his left eye was damaged late in the fight. The champion came through unscathed.

Referee Billy Conway's score card gave Battalino every round but the first and the third. He gave the first to an even round and the third to Shea.

THE GUMPS—NEXT!

WHAT A NIGHT— WHAT A PARTY— AND WHAT A HEADACHE— IF I LOOK LIKE I FEEL I MUST LOOK TERRIBLE— I'M ALMOST AFRAID TO PEEK IN THE MIRROR—
MIRROR
HAIR BRUSH
HO HUM!
?
GOLLY— DO I NEED A SHAVE
SIDNEY SMITH

Gabby Street Drops In and Stays to Win a Few Pennants

[This is the first of a series of articles about the St. Louis Cardinals.]

BY EDWARD BURNS.
[Chicago Tribune Press Service.]

St. Louis, Mo., Sept. 15.—When Gabby Street joined up with the St. Louis Cardinals in 1929 there were those who thought he had been sent for to mow the Sportsman's park grass, if any.

For sixteen years he had managed one minor league club after another, moving so rapidly that the postoffice gave up the idea of supplying him with forwarding cards. Of course, no one called Gabby a busher, as they once did Joe McCarthy. Gabby had played in the big show for five years, beginning in 1908.

The members of the Cardinal nine had heard—and who hadn't?—that Mr. Street was the fellow "who used to catch Walter Johnson." But this was too much like the gag about shaking the hand that shook the hand of John L. Sullivan.

His Catching Feats Fail to Impress Cardinals.

When the "Walter Johnson catcher" bally-hoo failed, it was related that Gabby once caught a ball thrown from the top of the Washington monument. Or almost the top. This was heralded at the time as quite a feat and very hard on the gloved hand.

The 1929 crop of Cardinals further refused to be impressed. All Street had done was catch the ball with a large glove.

So here was a middle aged man hired out as a coach. He wasn't hired to mow grass and the gang wasn't awed about him catching Walter Johnson and a ball off the Washington monument. He had to make good with the assets he had at hand.

Gabby had one big advantage. He was born in Alabama and any one who can speak Alabama, Louisiana, Georgia, or Texas has a big edge. You'd be surprised how a fellow can get around a major league ball park if he has mastered one or more of these tongues.

Well, Sam Breadon, main man of the Cardinals, soon noticed that though he was born in Alabama, Gabby had been away long enough to be very aggressive. But there still was enough of Alabama about him to make him calm at all times.

Breadon Hires Him to Save Railroad Fare.

The first year Gabby was with the Cardinals, Bill McKechnie and Billy Southworth were playing button, button, who's got the button with the manager's job. McKechnie would run up and handle the Rochester club a while and then some Monday morning he'd find Southworth had come up from St. Louis and had taken his Rochester uniform. The idea also worked vice versa.

So Mr. Breadon says to himself, "Here I am spending a lot of money on carfare for these two fellows to commute between St. Louis and Rochester when I have got a man right on the ground.

"Any man who catches baseballs off the Washington monument must know how to keep his head up. I just believe I'll hire Charles E. Street to manage this here ball team in 1930 and save all that overhead of McKechnie and Southworth running back and forth between St. Louis and Rochester."

It no sooner was said than done but there was lots of wise cracking going around about the fact that the way to lose your job was to win a pennant as manager of the Cardinals.

Gabby Gets Mad and Wins Pennant in First Year.

This made Gabby Street's southern blood boil and just to defy the columnists he steps right out and wins a pennant the first year.

In this, Street's second successful year, there has been little or no talk about Street not being in full charge of the team while it is on the field. Even now, with a Breadon contract for 1932 in his safety box, you never hear Street referred to as a miracle man or any of those titles they usually hang on successful managers. And much of Street's fine work is discounted because of the startling efficiency of the Cardinals' chain store system of developing ball players.

Those on the inside know, however, that Street is entitled to a lot of credit. It is nice to have the players sent up from the farms, and many a manager is envious of the system. But the manager of a good ball club must keep the athletes from getting stuck on themselves and mad at each other.

Street is described as a genius at keeping the team spirit on edge. He doesn't "manage" except when there is managing to be done. The pomp of managership means nothing to Street, even if he was a sergeant in the world war.

[Copyright: 1931: By The Chicago Tribune.]

A WINNER

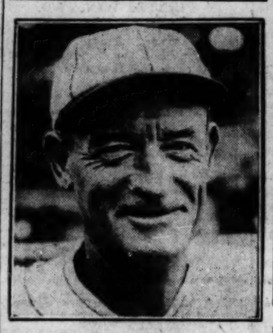

GABBY STREET.

WHITE SOX HEAR A'S CLINCH FLAG, SO QUIT DRIVE

BY WESTBROOK PEGLER.
[Chicago Tribune Press Service.]

Boston, Mass., Sept. 15.—There seems to have been some mistake about the recent pennant dash of the White Sox, for it was reported during their crucial contest with the Red Sox today that the Athletics had won the American league pennant to a mathematical certainty. This caused great consternation among the boys, but they are very resourceful and they immediately decided that if they couldn't fight for first place then they would battle to a finish for eighth.

So the young athletes quickly went into reverse and began their campaign for eighth place with a triumphant defeat which brought them within half a game of the Red Sox, who are defending the goal. The score was 3 to 2 and there was great tension in Boston as the two teams awaited the morrow when the White Sox hope to stretch their losing streak to two straight and win the coveted depths.

Bitter Losers' Fight.

Ordinarily, a losing streak of two straight would be no feat at all for the White Sox, but in the present case they are pitted against a lot of boys who have put together some remarkable losing streaks themselves, and tomorrow's game will be a bitter fight between two great free style losers for the lowest honor in the national game.

With this incentive to spur them backward, the White Sox left the park bubbling over with pessimism, and they were only the more determined when they heard that the governor of Massachusetts had issued a proclamation intended to inspire the Red Sox with that sort of misgiving which will not acknowledge victory.

"Men," the proclamation read, "the interest of our citizens in your stirring contest is at zero heat and every heart thrills with apathy for your splendid defense of eighth place. We are counting on you to lose tomorrow and we know you will exert your worst efforts to this end, but lose or win we shall know that you have fought the bad fight. It is no disgrace to win and it takes genuine manhood to accept victory without bitterness or excuses. If it should be your lot to win tomorrow your followers will understand and forgive, but I feel confident that you will lose decisively. Let today's victory be forgotten. We can't all lose all the time. Be of good gloom, then, and may the morrow bring defeat."

Red Sox Get Breaks.

The White Sox were plainly astonished to learn that the Athletics had won the pennant, and this confusion was not untinged with bitterness, as it was felt that some one, possibly

[Continued on next page, column 7.]

Bishop Valuable Cog, Though Mechanical, Colorless Player

[This is the third of a series of sketches on the Philadelphia Athletics.]

BY WESTBROOK PEGLER.
[Chicago Tribune Press Service.]

Boston, Mass., Sept. 15.—It seems too bad that Max Bishop ever learned to play ball, because he would have made an ideal bridge tender somewhere in the upper reaches of Gooseberry creek, whereas in baseball he is merely a name in a lineup, a workman on a job. Bland, blond, phlegmatic, and no more responsive to the glamour of his game than a dead man to an indictment, this mechanical athlete keeps his hours at the ball yard, does what the game demands of him, collects his pay, and exists.

It is quite obvious from the remarks of Connie Mack that Bishop isn't his favorite ball player.

"He plays for pay day," the Old Man says, "not because he enjoys the game, and I never can understand how fellows can come along every now and again who can play a game so well with so little liking for it. I don't think he ever enjoyed playing a game of ball, so how do you suppose he ever became a ball player in the first place and then a champion on a major league club? He has been a fine routine player for years, too. He and Joe Boley made our infield when I got them from Baltimore."

His Story Is Merely a Few Statistics.

A whole team of Max Bishops might win pennants, but the club would go broke because the customers, for excitement, would turn from the ball yard to watch a man dig a hole.

His story is merely a few statistics, six years with Baltimore, eight with the A's, a mediocre hitter, a good fielder but no star, and a player who gives an impression of being always cautious lest he do too much or seem to delight in his work.

Possibly Max is working out a policy. He had a squabble about a matter of wages in the spring of 1929, the year the Athletics won the first pennant, and lost the decision. Since then it has seemed that he is careful to give the management a dollar's worth of work for every dollar of pay, but not a cent's worth more.

Bishop is ailing more often than most players, and if he were more enthusiastic in action his absences from the lineup might be more generously excused. But things being as they are, when Max lays off, it isn't said that Bishop is sick or Bishop is hurt, but that Bishop says he is sick or hurt.

Two Sides to His Argument.

He says he has a sore muscle with an inflection suggesting that another player might go ahead and play and even run a little risk of his future under the same circumstances.

Still, on the union side of the argument, it can be set forth that a ball player's muscles are the tools of his trade and that if he wears them out by reckless usage no magnate is likely to carry him on out of loving friendship. Possibly if he had won the decision in that wage dispute he would have been a little more lively, but he never was a Ty Cobb for enthusiasm, and a salary of $100,000 a year might only have made him more cautious to preserve his muscles so as to go on collecting at the same rate.

[Copyright: 1931: By The Chicago Tribune.]

UNION MAN

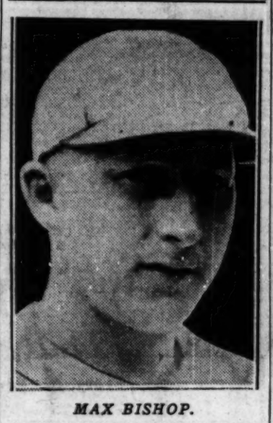

MAX BISHOP.

MAJOR LEAGUE AVERAGES

NATIONAL LEAGUE.

	W.	L.	Pct.
St. Louis	95	49	.660
New York	84	59	.587
CHICAGO	76	68	.528
Brooklyn	74	70	.514
Pittsburgh	71	72	.497
Boston	61	81	.430
Philadel.	60	85	.414
Cincinnati	53	90	.371

YESTERDAY'S RESULTS.

Pittsburgh.....5-2; Brooklyn 2-1
St. Louis.....5; Philadelphia 0
Other games postponed; rain.

GAMES TODAY.

Brooklyn at Pitts. N. Y. at Cincinnati.
Boston at Chi. [2]. Philadel. at St. Louis

AMERICAN LEAGUE.

	W.	L.	Pct.
Ph'd'phia	99	43	.697
Washingt'n	85	56	.603
New York	84	57	.596
Cleveland	72	68	.514
St. Louis	59	83	.415
Detroit	57	86	.399
CHICAGO	55	86	.390
Boston	54	86	.386

YESTERDAY'S RESULTS.

Boston..... 3; Chicago 2
[10 innings.]
Philadelphia.....14; Cleveland 3
New York..... 9; Detroit 2
St. Louis..... 5; Washington 4

GAMES TODAY.

Chicago at Boston. Cleveland at Phila.
St. L. at Washington. Detroit at New York.

HURRICANES RIDE TO VICTORY OVER HURLINGHAM, 18-5

BY TOM PETTEY.
[Chicago Tribune Press Service.]

Westbury, N. Y., Sept. 15.—Stephen [Laddie] Sanford's Hurricanes gave the Hurlingham team one of the worst defeats in international polo on International field this afternoon. The Argentines were swamped. The combination of Guest to Roark to Sanford deserves a place with that of Tinker to Evers to Chance, famous in baseball history.

The field was slow from the heavy rain of yesterday, and after the first few chukkers presented the appearance of a pockmarked battleground. Laddie Sanford finished the day with eleven tallies, a new mark for high goal tournament play. Capt. Pat Roark, the ten goaler from England, had five and Winston Guest was credited with two.

Lacey Leads Hurlingham.

Lewis Lacey, a ten goal man in his adopted South American country and one of polo's greatest figures, was the star for Hurlingham. He accounted for two of the Argentine scores and might have made more if he had not been compelled to desert his number three position and go to his old place at back to defend his goal.

Santa Paula, the other South American four of which so much has been expected and which so far has produced in every game, will play the Greentree team, of which Thomas Hitchcock Jr., greatest of the American stars, is a member, tomorrow afternoon. The winner of that match will play the Hurricanes on Saturday for the open title.

A threat of rain cut the attendance to less than 10,000 this afternoon and the game was so one-sided that it was listless at times.

The horses from the Hurlingham string were not so fast nor so quick as those ridden by the Hurricanes. Young Terrence Preece, slim Hurricane back, outrode every member of the Argentine four on Daphne in the first and fourth periods. Roark was invincible on Bridget. She followed the ball with more than human precision and time after time brought the Britisher in position to smash the ball.

Benitz Scores from Difficult Angle.

The most sensational goals of the afternoon were made by Winston Guest and John Benitz. Guest hit a backhand drive over the heads of six players that sped 35 yards past the posts. Benitz made his counter from the far west side at the south goal. It looked like an impossible angle, but the ball went through.

HURRICANES [18]	HURLINGHAM [5]
Stephen Sanford 1	John B. Miles
Winston F. C. Guest..2	John Benitz
Capt. C. I. T. Roark..3	Lewis L. Lacey
Terrence Q. Preece..Back	David B. Miles

SCORE BY CHUKKERS.

Hurricanes	432	131	04—	18
Hurlingham	011	101	01—	5

Goals—Sanford, 11; Roark, 5; Guest, 2; J. B. Miles, 1; Benitz, 2; Lacey, 2; D. B. Miles, 1.

HANLEY STARTS WORK FOR BIG 10 TITLE DEFENSE

Marvil Leads Purple in 2 Sessions.

Pop Warner Ill

PALO ALTO, Cal., Sept. 15.—(AP)—Glenn [Pop] Warner, veteran football coach of Stanford university, was taken ill today and ordered to bed shortly before his team turned out for the first practice of the season.

Dr. Granville Wood said Warner was suffering from an intestinal disorder and was running a temperature of 102. While not unduly alarmed over the condition of his patient, Dr. Wood said the case could not be considered lightly. Coach Warner is 60 years old.

BY WILFRID SMITH.

Fifty-three football players reported to Coach Dick Hanley yesterday morning at Dyche stadium for the opening of Northwestern's campaign to defend the 1930 championship of the Western conference now held in common with Michigan.

At the same time the other Big Ten rivals began preparation for intersectional and conference combat, while Notre Dame, under the leadership of Hunk Anderson, set about the business of extending a two year series of 19 triumphs.

Teams Tentatively Formed.

It is an anachronism to say that football practice started yesterday at Northwestern or at any of the conference camps. Practice merely has become intensive with the approach of competition. Drills last spring already have determined with a degree of certainty the inaugural lineups. Some of the selections may be tentative, but it is certain each coach has a definite combination of players in mind.

Most of the players reporting at the camps yesterday have been in training for several weeks. Many have only two weeks or less before first games.

Northwestern got away to squad practice yesterday without waste of time. And the defending champions carried on with a vigor and spirit presaging success for the Purple.

"The boys sure are on fire," Jack Riley, veteran tackle and one of the five mainstays of the team Hanley must build, remarked as he took time out to rest from heavy duty.

Players in High Spirits.

Hanley can bank on that spirit. He knows it is an essential Northwestern must have if it whips Nebraska Oct. 3 and moves on to the all important Notre Dame game Oct. 10 at Soldiers' field before tackling a five game conference schedule.

Hanley's task is not an easy one. Five regulars from last year are the balance wheel for a team which must depend on reserve lettermen and sophomores in the other positions.

Hanley is not pessimistic. Rather he is thankful for material at hand. Capt. Dal Marvil and Jack Riley, experienced tackles starting their third year together, are a pair to delight any coach. Each is over six feet tall, weighs more than 215 pounds, is agile and intelligent.

It is an axiom of football that no team can win a championship without outstanding tackles. Defensively they are imperative to halt opponents' ball carriers and offensively, particularly under the Warner system in which the men are used side by side in an unbalanced line, their power is essential.

Engebretsen Stays at Tackle.

Paul Engebretsen, who has understudied Riley for two years, is an in-

[Continued on page 23, column 3.]

FOOTBALL STEPS INTO SPOTLIGHT AT NORTHWESTERN AND CHICAGO

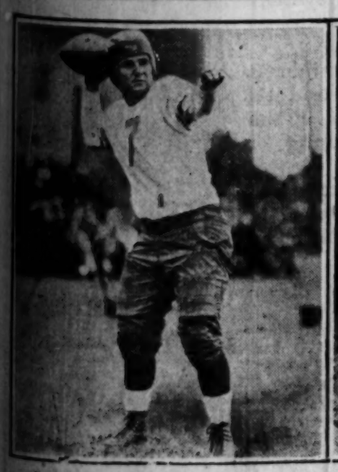

Ready to carry on. Reb Russell, one of the greatest full backs in the country last year, as he appeared yesterday in Northwestern's first practice.

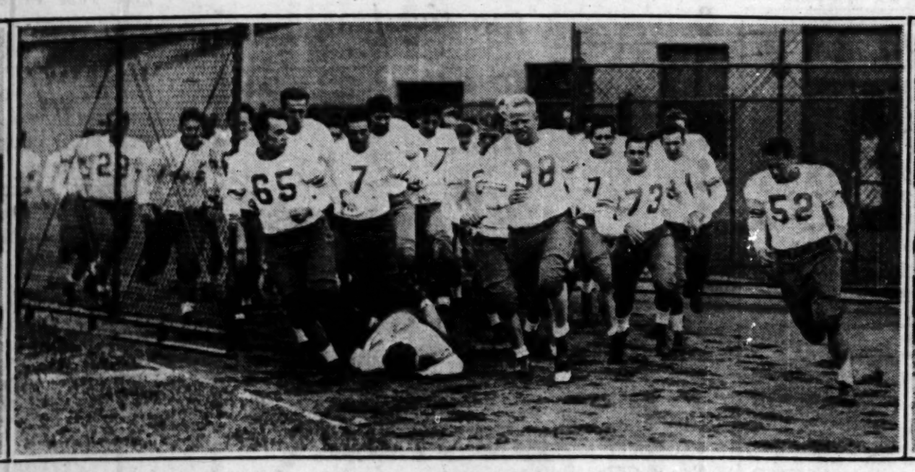

Look out for those Wildcats! Here they come, fifty-three of them, charging onto the football field at Dyche stadium yesterday as the western conference football season got under way with the first practice of the fall. The Northwestern squad showed the same vigor and spirit that carried it to the top of the Big Ten and a tie with Michigan for the championship last year. [Acme Photo.]

The path of glory isn't embellished with primroses, Harlan O. Page Jr., a backfield candidate at the University of Chicago, will tell you. Even though he is the son of Pat Page, Coach Stagg's assistant, he finds football hard work on a day as hot as yesterday. [Acme Photo.]

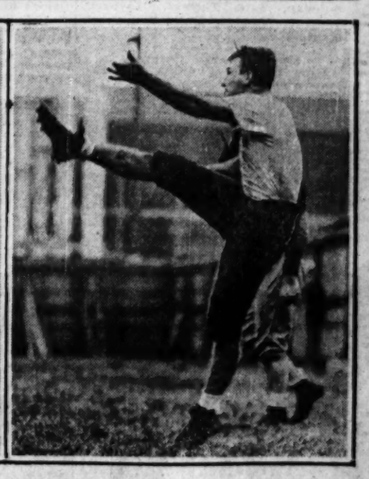

Getting away a long one. Joe Temple, on whom Coach Stagg is depending for a lot of the punting this season, unlimbers his kicking leg at Stagg field.

FAVORITES TAKE JOLT OR TWO AT LINCOLN FIELDS

Don Leon Beats My Dandy in Thomas Hotel.

BY FRENCH LANE.

Favorite players, who have been celebrating from one day to the next since the Lincoln Fields season opened, encountered some very rough going as yesterday's program was run off.

And their most severe jolt came in the Thomas Hotel handicap, when My Dandy, the old idol of Chicago crowds, and the odds on favorite, failed them. The unexpected winner was Don Leon, a Kentucky 3 year old which has been trying to associate with the top notchers all season, but with but very little success.

Dismal weather prevailed, a drizzle of rain falling all afternoon. But as the water soaked into the track it didn't change running conditions to any great extent, for Don Leon ran his seven furlongs in 1:25, which wasn't so far off the track record.

It was Don Leon's race from start to finish, although at the end Satin Spar was coming with a drive that carried him to within a head of victory and he might have won in just one more jump. But that last jump never came.

Dodgson Saves Form Players.

So many favorites were beaten during the early part of the afternoon it looked for a time as if the folks who back the choices were going to run out of money. But old Dodgson saved them when he won the sixth race.

The upheaval started when the program opened with the running of a six furlong dash for two year olds. Mueller was the heavily backed favorite. But a field horse called Red Shadow showed him his heels all the way and won handily, with Dawn Mist third but well back of the two leaders.

A fair sized shower was coming down when Outer Harbor romped home in the six furlong second race. He won easily by three lengths from The Okah with Town Limit third. Nifty, the favorite, didn't even get any part of the purse.

Sharp Thoughts Wins Calumet.

The Calumet purse at seven furlongs found the favorite, Cathop, outrun by Sharp Thoughts and beaten by two lengths. He paid $10.96 and was going so well near the finish he was pulling away from those behind him. Sunlday was a surprise third.

The Kankakee purse, another dash at seven furlongs, found Sister Mary as the offending favorite. Weideleen, a mud running daughter of Paul Weidel, jumped out with the leaders at the start, raced Patricia Ann and Sister Mary into submission going down the back stretch and held them safe in the drive for home.

City Series to Start Sept. 30 at Cubs' Park

The Cubs and White Sox will start battling Wednesday, Sept. 30, for the city championship and whatever might be picked up in the shape of gate receipts. The dates and other details were settled yesterday at a meeting in the office of Commissioner Landis. Those in attendance were William Harridge, president of the American league; William Veeck, president of the Cubs, and Harry Grabiner, secretary of the Sox.

In accordance with world series regulations which govern the local event, the first two games will be played at Wrigley field, home of the Cubs, who have won the last two fall meetings with the south siders. Then three games will be staged at Comiskey park on Friday, Saturday, and Sunday. Games Nos. 6 and 7, if played, will take place at Cubs' park. The players will share in the receipts of the first four games.

Reserved seats will be placed on sale a week from today at both parks, The Hub, and A. G. Spalding's. Tickets will be sold for single games and the regular season's prices will prevail. General admission will be sold on the day of the game.

Jurges, the Cub infielder who returned to the club Sunday, will not be eligible for the event because of having been sent to Louisville shortly before the Sept. 1 deadline. The list of eligibles follows:

Cubs—Adair, Baecht, Barton, Bell, Blair, Bush, Cuyler, English, Grimm, Hartnett, Hemsley, Herman, Malone, May, Root, Smith, Sweetland, D. Taylor, J. Taylor, Teachout; Warneke, Welch, and Hornsby, manager, and Schalk and O'Leary, coaches.

White Sox—Appling, Blue, Bowler, Caraway, Cissell, Faber, Fonseca, Fothergill, Frasier, Garland, Garrity, Grube, Jeffries, Jolley, Kerr, Lyons, McKain, Moore, Norman, Reynolds, Sullivan, Tate, Thomas, Watwood, Weiland, Manager Bush, and Coach Kelly.

BELMONT PARK RESULTS.

FIRST RACE—Purse $1,000, Flip Flap purse, allowances, 3 year old fillies, 7 furlongs:

Buck Up, 112 [M. Garner]..	1-3	out							
Measure, 110 [Kurtsinger]..								1-2	out
Rock Belle, 110 [J. Burke]..									7-10

Time, 1:24. Priorese and Flying Boots ran.

SECOND RACE—Purse $1,300, Balsac steeplechase, allowances, 3 year olds and up, about 2 miles:

Red Bridge, 137 [G. Rohing]	4-5	2-5	out	
William Kennet, 153 [Young]		6-5	out	
Faux Pas, 141 [W. Collins]..				6-5

Time, 3:46. Snicker Snee and Pollboss ran.

THIRD RACE—Purse $1,200, Futurity Trial purse, allowances, 2 year olds, 6 furlongs (Widener course):

Morfair, 126 [F. Munden]..	13-5	4-5	2-5
Overtime, 117 [Robertson]..		8-5	8-5
Masked Knight, 117 [J. Burke]			1-1

Time, 1:10 3-5. Lucre, Election Day, Brandon Mint, Mad Pursuit, Epidawn, Despil, and Black Powder ran.

FOURTH RACE—$2,000 added, claiming stakes, 3 year olds and up, 1 mile:

†Backgammon, 108 [Werner]	4-1	8-5	4-5
Masked Ball, 101 [Knapp]..		3-5	4-5
†Polyramous, 116 [Kurtzer]			4-5

Time, 1:38 3-5.

FIFTH RACE—Purse $1,000, Roslyn purse, claiming, 3 year olds and up, 1 1-16 miles:

Sun Friar, 110 [H. Callahan]	4-1	8-5	4-5
Rock Dun, 115 [Workman]..		7-5	7-10
Dunrock, 112 [Malley]..			2-5

Time, 1:44 2-5. Kensington, Robrack, Athol Call Play, and Stretcher ran.

SIXTH RACE—Purse $1,000 claiming, Marcelle pupp, maiden 2 year olds, 5½ furlongs (Widener course):

Ming Sun, 116 [W. Smith]..	10-1	4-1	2-1
Hermit Knot, 107 [Callahan]		4-1	2-1
Zocar, 117 [Malley]..			2-1

Time, 1:07 3-5. Sand Wrack, Pirade, Chickawa, Zoaro, Excursion, Black Tempter, Lord Vale, Just Imagine, Shoot, Brandon Light, Arania, Leon Lass, Chatmore, White Fleet, General Court, Lucky Racket, Phantom Rock, Dirgina, Anna V. L., and Dubuque ran. Trainer C. Phillips entered Mrs. C. O. Iselin entry; Apsley farm entry.

CONSENSUS
Daily Racing Form Selections

LINCOLN FIELDS.

1—VISHNU, Hoosier Prince, Slash.
2—Gold Mint, Gengish Kahn, Seth's Ballot.
3—Band Time, Catherine Fox, Miss Tulsa.
4—Double Heart, High Tom, Mucker.
5—Burgoo, Lady Dean, Reverberate.
6—Prince Tokalon, Finnic, Prose and Poetry
7—Santa Sophia, Liquidate, Grey Gull.

BELMONT.

1—Emancipate, Jambalaya, Whisking.
2—Icicle, Brown Ruler, Silverskin.
3—Polydorus, Al Meiman, Night Patrol.
4—RISQUE, Polly Play, Allez Vite.
5—Rabbit Skin, War Hero, Alarm Clock.
6—Partisan, Martinelli, Sweep Pia.

SMITTY—OPPORTUNITY KNOCKS TWICE

LINCOLN FIELDS CHART

FIRST RACE—Six furlongs. Purse $1,200. Claiming. Two year old maidens. Net value to winner, $850; second, $200; third, $100; fourth, $50.

Horses and jockeys—	Wt	PP	St	¼	½	Str	Fin	Owners—	Eq odds
RED SHADOW [G.Elston]	104	12	1	2h	1½	1½	1¼	A.L.Ferguson	*18.08-1
MUELLER [R.Jones]	109	11	2	1½	2½	2h	2h	New Stock Farm	1.37-1
DAWN MIST [C.Meyer]	110	5	3	4h	3h	3½	3½	Dixiana	14.87-1
FLORISMART [D.McAuliffe]	112	2	7	5½	5h	5	4h	Keeneland Stbl	92.15-1
YES [W.Moran]	106	1	4	3½	4h	4h	5h	Superior Stable	36.28-1
RAPID BIRDIE [C.Corbett]	107	*7	5	6½	6h	6h	6½	M.E.Casey	19.02-1
THE WHIG [R.Pinnerty]	116	8	10	12	11	10½	7h	Warm Stable	5.48-1
LITTLE TONEY [T.Roderick]	104	3	6	7½	7h	7h	8½	O.H.Bera	36.97-1
GOLD TIP [W.Garner]	113	10	11	8½	9½	9½	9½	F.M.Grabner	4.82-1
SWEEPMAN [C.F.Allen]	110	9	8	9h	8h	8½	10h	Stone & Ruoker	15.20-1
CELTIC WAY [W.Frank]	119	4	9	11½	12	11h	11h	Sugent Bros.	*18.08-1
LADY ARA [J.Leyland]	110	6	12	10h	10½	12	12	Tenn. Br. Assn.	*18.08-1

*Field. Time, :23 1-5, :48 1-5, 1:15 2-5. Two dollar mutuels paid: Red Shadow, $35.16 straight, $8.16 place, $5.62 show; Mueller, $2.92 place, $2.56 show; Dawn Mist, $5.66 show. Start good. Won easily, place driving. Went to post at 2:15. At post 1 minute. Winner trained by C. H. Ferguson.

SECOND RACE—Six furlongs. Purse $1,200, claiming, 3 year olds and up. Net value to winner, $850; second, $200; third, $100; fourth, $50.

Horses and jockeys—	Wt	PP	St	¼	½	Str	Fin	Owners—	Eq odds
OUTER HARBOR [R.Watson]	115	4	5	3½	2½	1h	1h	King Bruce Stable	8.48-1
THE OKAH [J.Neel]	110	8	1	2h	3½	3½	2h	Mrs. G. Murray	8.24-1
TOWN LIMIT [W.Garner]	110	3	4	4h	4½	2½	3h	J.W.Parrish	5.82-1
ANITA BELLUM [L.Schaefer]	110	1	3	1½	1½	4½	4½	E.Johnson	9.77-1
RIVER FOREST [R.Heigle]	115	7	8	7½	7½	6½	5½	H.R.Curran	17.79-1
NIFTY [R.West]	112	5	2	2½	5½	5h	6h	A.A.Baroni	4.99-1
SLASH [C.Meyer]	115	6	6	8h	8h	8h	7h	W.D.Livingston	5.26-1
KULAMAN [R.Tilden]	118	6	7	5h	6h	7h	8h	LaSalle Stable	47.42-1

Time, :23 3-5, :46 1-5, 1:14. Two dollar mutuels paid: Outer Harbor, $18.96 straight, $8.84 place, $5.34 show; The Okah, $9.76 place, $5.82 show; Town Limit, $6.00 show. Start good. Won easily, place same. Went to post at 2:43. At post 1¼ minutes. Winner trained by H. T. Fleming.

THIRD RACE—Six furlongs. Purse $1,300. Allowances. Two year olds. Net value to winner, $950; second, $200; third, $100; fourth, $50.

Horses and jockeys—	Wt	PP	St	¼	½	Str	Fin	Owners—	Eq odds
SHARP THTS. [L.McDermott]	114	4	2	2h	1½	1½	1h	Pantages Stable	4.48-1
CATHOP [C.E.Allen]	113	3	3	1½	2h	3h	2½	R.M.Eastman	3.10-1
SUNDAY [H.Schutte]	104	5	5	4½	4h	2½	3½	Audley Farm St.	28.24-1
DEPRESSION [W.Garner]	109	2	4	5½	5h	4½	4½	J.W.Parrish	7.56-1
CRYSTAL PK. [D.McAuliffe]	113	1	1	5	3	5	5	Jackson Pk. Sta.	9.35-1

Time, :24 1-5, :48 2-5, 1:13 3-5. Two dollar mutuels paid: Sharp Thoughts, $10.96 straight, $4.62 place, $3.02 show; Cathop, $2.80 place, $2.30 show; Sunday, $4.44 show. Start good. Won easily, place driving. Went to post at 3:13. At post ½ minute. Winner trained by W. R. Ingram.

FOURTH RACE—Seven furlongs. Purse $1,200. Claiming. Three year olds and up. Net value to winner, $850; second, $200; third, $100; fourth, $50.

Horses and jockeys—	Wt	PP	St	¼	½	Str	Fin	Owners—	Eq odds
WEIDELEEN [T.Vercher]	107	5	1	3h	2h	1½	1½	E.F.Prichard	3.85-1
SISTER MARY [C.Costello]	107	4	4	2½	1h	2½	2h	Howard Steward	3.00-1
PATRICIA ANN [T.Roderick]	106	1	3	1½	3h	3h	3h	C.S.Stubbs	8.97-1
NELLIE CUSTIS [A.Dickey]	111	2	2	4h	4h	4½	4½	Superior Stable	3.09-1
ANDUCEDA [L.Cunningham]	107	3	5	5h	5h	5h	5h	C.E.Davidson	3.50-1

Time, :23 1-5, :46 3-5, 1:12 4-5, 1:27 1-5. Two dollar mutuels paid: Weideleen, $13.70 straight, $4.78 place, $3.38 show; Sister Mary, $3.24 place, $2.64 show; Patricia Ann, $3.40 show. Start good. Won easily, place driving. Went to post at 3:40¼. At post 5 minutes. Winner trained by J. J. Grecley.

FIFTH RACE—Seven furlongs. Purse $1,600. Allowances. Three year olds and up. Net value to winner, $1,150; second, $450; third, $150; fourth, $50.

Horses and jockeys—	Wt	PP	St	¼	½	Str	Fin	Owners—	Eq odds
DON LEON [H.Fisher]	108	5	2	1½	1h	1h	1h	R.W.Collins	8.92-1
SATIN SPAR [R.Jones]	108	3	1	4h	2h	2½	2h	Bill Bee Stable	5.72-1
MY DANDY [B.Finnerty]	113	1	3	2½	3h	3h	3½	C.W.&W.Reichert	8.90-1
CAMP PRINCE [H.Roble]	110	4	5	5h	5h	5h	4h	J.Marsch	6.30-1
KARL ETTEL [F.Halbert]	110	6	4	3h	4h	4½	5h	J.J.Coughlin	15.52-1
UNCOM GOLD [A.Pendergrass]	110	2	6	6	6	6	6	C.Morris	6.74-1

Time, :23 1-5, :46 2-5, 1:11, 1:25. Two dollar mutuels paid: Don Leon, $10.84 straight, $8.30 place, $5.26 show; Satin Spar, $5.30 place, $3.36 show; My Dandy, $2.50 show. Start good. Won driving, place same. Went to post at 4:12. At post 1 minute. Winner trained by R. W. Collins.

SIXTH RACE—One and one-eighth miles. Purse $1,300. Claiming. Three year olds and up. Net value to winner, $950; second, $200; third, $100; fourth, $50.

Horses and jockeys—	Wt	PP	St	¼	½	Str	Fin	Owners—	Eq odds
DODGSON [C.E.Allen]	115	3	2	1½	1½	1½	1½	Everglade Sta.	1.29-1
DIXIE LAD [C.Landolt]	115	6	8	8h	3½	2h	2h	W.B.Leteller	6.17-1
RUFF RAFF [M.Rose]	115	5	7	2h	2h	3h	3h	A.A.Baroni	5.58-1
TOP HATTIE [R.Watson]	107	4	6	6½	7h	5½	4½	D.Lehan	24.37-1
BRUSH [H.Schutte]	107	7	3	4h	4h	4h	5h	Bidwell & Lewis	3.10-1
HILGE [R.Jones]	107	1	5	5h	6h	6h	6h	J.N.McFadden	13.11-1
OUTBURST [R.Mozer]	107	8	7	7h	8	7h	7h	W.L.Himphy	14.59-1
E. OF WARWICK [G.Elston]	110	2	1	3h	4½	8	8	H.C.Hopper	15.27-1

Time, :25, :50 2-5, 1:15, 1:40 2-5, 1:54 2-5. Two dollar mutuels paid: Dodgson, $4.58 straight, $3.36 place, $2.58 show; Dixie Lad, $4.96 place, $3.76 show; Riff Raff, $3.44 show. Start good. Won easily, place driving. Went to post at 4:32. At post ½ minute. Winner trained by S. W. Ward.

SEVENTH RACE—One and one-sixteenth miles. Purse $1,300. Claiming. Fillies, 3 year olds. Net value to winner, $950; second, $200; third, $100; fourth, $50.

Horses and jockeys—	Wt	PP	St	¼	½	Str	Fin	Owners—	Eq odds
DURVA [R.Jones]	106	7	3	4h	2h	2½	1h	New Stock Farm	2.61-1
GREY KITTY [W.Garner]	109	9	2	1½	1½	1½	2nk	F.M.Grabner	5.53-1
MAJEL [M.Rose]	108	8	8	5½	3½	3h	3h	D.B.Knox	5.77-1
PLAY BIRD [J.Neel]	107	2	1	2h	4½	4h	4h	LoneStar Stable	9.55-1
MAI SAN [C.Meyer]	112	1	9	9h	8h	7h	5h	J.J.Troxler	13.84-1
ARROW LIES [R.Morrison]	106	6	7	7h	7h	6½	6h	Gallahue & Combs	9.09-1
CLARET [J.J.McTague]	106	5	5	6h	5½	5½	7h	Hamburg Place	29.23-1
IRRITATION [J.Racals]	101	3	4	3½	6½	8½	8½	G.J.Kelley	84.01-1
LADY MESS [Cunning'm]	109	9	6	8h	9	9	9	Cunningham Stable	77.15-1

Time, :25, :49 2-5, 1:15, 1:41, 1:47. Two dollar mutuels paid: Durva, $7.22 straight, $4.30 place, $3.30 show; Grey Kitty, $6.78 place, $3.38 show; Majel, $2.86 show. Start good. Won driving, place same. Went to post at 5:09½. At post ½ minute. Winner trained by R. F. Carmen Jr.

LINCOLN FIELDS
Odds and Jockeys

(Weather, raining; track muddy.)

FIRST RACE—Purse $1,200, 2 year old maidens, 6 furlongs:

Horse.	Wt.	Jocker.	Odds.
Kitsecums	115	C. Landolt	30-1
Adsum	115	W. Garner	30-1
Venair	115	No boy	30-1
Vishnu	115	S. Jones	8-5
Slash	115	M. Rose	10-1
Hoosier Prince	115	No boy	6-1
Diamond Head	115	R. Warren	10-1
Lawful Gamble	115	A. Pendergrass	30-1
Camp Douglas	115	F. Halbert	15-1
Dispatcher	115	A. Richard	30-1
Saboyon	115	No boy	10-1
Prince Herbert	115	E. Neal	30-1
Colonial Beau	115	H. Schutte	30-1
Mad Finn	115	R. Fisherty	20-1
Side Step	115	R. Tilden	30-1
Discobolus	115	W. Fronk	4-1
Beaver	115	No boy	8-1
F. Grabner	115	No boy	5-1
Serra	115	W. Moran	30-1
Manassas	115	R. Morrison	30-1

SECOND RACE—Purse $1,200, claiming, 3 year olds and up, 1 mile:

Generola	105	No boy	30-1
Tishybo	110	R. Jones	8-1
Tommy Tickle	108	No boy	30-1
Gold Mint	113	B. Hanford	4-1
Charles Clarke	108	J. Leyland	30-1
Bibi	103	J. Neel	30-1
Hamilton	108	C. Turner	8-1
Seth's Ballot	113	No boy	8-1
Hidden Thoughts	100	G. Elston	20-1
Dusky Boy	108	W. Garner	20-1
Miss Maryland	110	A. Richard	30-1
The Tide	108	No boy	30-1
Trudgeon	113	H. Roble	15-1
Tudmuf	108	D. McAuliffe	30-1
Diodoro	113	No boy	6-1
Deerfield	113	No boy	30-1
Genghis Khan	113	C. Corbett	5-2
Howitz	113	R. Watson	8-1
Gold Bet	108	No boy	20-1
Drydock	108	No boy	30-1

THIRD RACE—Purse $1,200, claiming, 2 year olds, 6 furlongs:

Catherine Fox	109	M. Rose	8-1
Red Diamond	114	No boy	10-1
Anita Orgent	109	E. Neal	20-1
Band Time	114	C. Meyer	3-1
Vonnie	107	V. Smith	15-1
Bonnet	107	No boy	10-1
Trissaic	113	H. Schutte	8-1
Ruffian	113	C. E. Allen	8-1
Miss Tulsa	109	C. Corbett	4-1
Indian Dance	110	R. Finnerty	20-1
Ikard	112	No boy	10-1
Padrone	110	W. Moran	30-1
Tonight	110	No boy	30-1
Die Dat	109	G. Elston	6-1
Flying	107	R. Jones	30-1
Arzon	107	C. Landolt	30-1

FOURTH RACE—Purse $1,200, 2 year old maidens, 5½ furlongs:

Miss Ruth	109	No boy	20-1
Very Well	100	F. Halbert	20-1
Laughing Boy	105	V. Smith	20-1
Double Heart	108	C. Corbett	3-1
High Tom	103	C. Landolt	7-5
Bill Looney	108	R. Jones	10-1
Da Swasey	103	No boy	15-1
Mucker	108	No boy	5-2
Islam	108	No boy	3-1

FIFTH RACE—Purse $1,300, 3 year olds, claiming, 1 mile:

Shasta Broom	112	L. Cunningham	3-1
Uncle Henry	108	C. E. Allen	8-1
Gay Donn	101	No boy	30-1
Burgoo	112	W. Garner	30-1
Reverberate	108	W. Smith	5-1
Lady Dean	110	C. Meyer	8-1
Annie Ree	108	H. Schutte	10-1
Outery	104	J. Neel	20-1
Chene	101	G. Elston	15-1

SIXTH RACE—Purse $1,300, claiming, 3 year olds and up, 1½ miles:

Finnic	107	G. Elston	5-1
Prose and Poetry	112	R. Jones	3-1
Beton	114	L. Cunningham	8-1
Prince Tokalon	107	A. Dickey	3-1
Plummage	98	No boy	4-1
Racketeer	109	No boy	10-1
Lieut. Russell	114	B. Hanford	6-1

SEVENTH RACE—Purse $1,300, claiming, 3 year olds and up, 1¼ miles:

Occurrence	107	R. Warren	20-1
Arrowlike	109	R. Morrison	15-1
Liquidate	104	J. Neel	4-1
Englewood	109	P. Dyer	5-1
Essie	107	No boy	8-1
Grey Gull	107	F. C. Smith	10-1
Santa Sophia	113	C. Corbett	6-1
Roberta L.	112	C. E. Allen	15-1
Lillian T.	113	A. Richard	20-1
Annedire	112	No boy	30-1
Red Cross Sister	112	F. Chiavetta	30-1
Miss Caroline	107	R. Tilden	30-1
Grecian Beauty	112	H. Fisher	10-1
Theorist Jane	113	C. Meyer	6-1
Miss Perfection	109	No boy	15-1
Clemence	107	No boy	30-1
Clover Club	112	No boy	80-1
Lady Gibson	107	No boy	15-1
Evergreen Queen	112	No boy	30-1
Trangression	104	T. Vercher	6-1

BELMONT PARK ENTRIES.

FIRST RACE—Purse $1,000, claiming, 2 year olds, 5½ furlongs [Widener course]:

†Jambalaya	111	*Emancipate	106
Watch Him	117	Wesly's Star	113
Bonnie Prince	109	Bleak	106
Bill Southam	109	†Common	107
†Whisking	111		

SECOND RACE—Purse $1,400, steeplechase handicap, 4 year olds and up, about 2 miles:

Silver Skin	130	Icicle	148
Brown Ruler	140	Potentiate	130

THIRD RACE—Purse $1,000, claiming, 3 year olds and up, 1 mile:

Night Patrol	110	Glidella	101
Polydorus	104	Serf Domaidson	108
Light View	108	*Al Neiman	107
Quick March	110	*Croyden	107

FOURTH RACE—$2,500 added, handicap, fillies and mares, all ages, 1 mile:

Polly Play	118	Chalice	110
Valenciennes	116	Risque	120
Blind Lane	117	Allez Vite	114
Cubclave	117		

FIFTH RACE—Purse $1,000, conditions, maidens, 2 year olds, 6 furlongs:

Rabbit Skin	112	Stan	115
Renewed	115	Well Played	115
Ellanslock	115	Alarm Clock	115
War Hero	115	Justo	115
Swincraft	115		

SIXTH RACE—Purse $1,000, claiming, 3 year olds and up, 1 mile:

Crystallite	108	The Break	111
Valour II.	114	Patsie McKim	108
Sweep Pic	108	†Partisan	111
Tote	108	†Snappy Snub	106
Verdi	111	Sun Parched	108
Martinelli	108	Crenalan	108
King of the River	108	*Gay Pal	113

*Five pounds apprentice allowance claimed. †Seven pounds apprentice allowance claimed.

Weather cloudy; track fast.

FOURTH RACE—Purse $1,300, 3 year olds and up, allowances, 6 furlongs:

Maid of Honor	100	No boy	20-1
Very Well	100	F. Halbert	20-1
Laughing Boy	105	V. Smith	20-1
High Tom	103	C. Landolt	7-5
Bill Looney	108	R. Jones	10-1
Da Swasey	103	No boy	15-1
Mucker	108	No boy	5-2
Islam	108	No boy	3-1

FIFTH RACE—Purse $1,300, 3 year olds, claiming, 1 mile:

Shasta Broom	112	L. Cunningham	3-1
Uncle Henry	108	C. E. Allen	8-1
Gay Donn	101	No boy	30-1
Burgoo	112	W. Garner	30-1
Reverberate	108	W. Smith	5-1
Lady Dean	110	C. Meyer	8-1
Annie Ree	108	H. Schutte	10-1
Outery	104	J. Neel	20-1
Chene	101	G. Elston	15-1

SIXTH RACE—Purse $1,300, claiming, 3 year olds and up, 1½ miles:

Finnic	107	G. Elston	5-1
Prose and Poetry	112	R. Jones	3-1
Beton	114	L. Cunningham	8-1
Prince Tokalon	107	A. Dickey	3-1
Plummage	98	No boy	4-1
Racketeer	109	No boy	10-1
Lieut. Russell	114	B. Hanford	6-1

SEVENTH RACE—Purse $1,300, claiming, 3 year olds and up, 1¼ miles:

Occurrence	107	R. Warren	20-1
Arrowlike	109	R. Morrison	15-1
Liquidate	104	J. Neel	4-1
Englewood	109	P. Dyer	5-1
Essie	107	No boy	8-1
Grey Gull	107	F. C. Smith	10-1
Santa Sophia	113	C. Corbett	6-1
Roberta L.	112	C. E. Allen	15-1
Lillian T.	113	A. Richard	20-1
Annedire	112	No boy	30-1
Red Cross Sister	112	F. Chiavetta	30-1
Miss Caroline	107	R. Tilden	30-1
Grecian Beauty	112	H. Fisher	10-1
Theorist Jane	113	C. Meyer	6-1
Miss Perfection	109	No boy	15-1
Clemence	107	No boy	30-1
Clover Club	112	No boy	80-1
Lady Gibson	107	No boy	15-1
Evergreen Queen	112	No boy	30-1
Trangression	104	T. Vercher	6-1

BELMONT PARK ENTRIES.

FIRST RACE—Purse $1,000, claiming, 2 year olds, 5½ furlongs [Widener course]:

†Jambalaya	111	*Emancipate	106
Watch Him	117	Wesly's Star	113
Bonnie Prince	109	Bleak	106
Bill Southam	109	†Common	107
†Whisking	111		

SECOND RACE—Purse $1,400, steeplechase handicap, 4 year olds and up, about 2 miles:

Silver Skin	130	Icicle	148
Brown Ruler	140	Potentiate	130

THIRD RACE—Purse $1,000, claiming, 3 year olds and up, 1 mile:

Night Patrol	110	Glidella	101
Polydorus	104	Serf Domaidson	108
Light View	108	*Al Neiman	107
Quick March	110	*Croyden	107

FOURTH RACE—$2,500 added, handicap, fillies and mares, all ages, 1 mile:

Polly Play	118	Chalice	110
Valenciennes	116	Risque	120
Blind Lane	117	Allez Vite	114
Cubclave	117		

FIFTH RACE—Purse $1,000, conditions, maidens, 2 year olds, 6 furlongs:

Rabbit Skin	112	Stan	115
Renewed	115	Well Played	115
Ellanslock	115	Alarm Clock	115
War Hero	115	Justo	115
Swincraft	115		

SIXTH RACE—Purse $1,000, claiming, 3 year olds and up, 1 mile:

Crystallite	108	The Break	111
Valour II.	114	Patsie McKim	108
Sweep Pic	108	†Partisan	111
Tote	108	†Snappy Snub	106
Verdi	111	Sun Parched	108
Martinelli	108	Crenalan	108
King of the River	108	*Gay Pal	113

*Five pounds apprentice allowance claimed. †Seven pounds apprentice allowance claimed.

Weather cloudy; track fast.

Macks Clinch Pennant with 14-3 Victory

Philadelphia, Pa., Sept. 15.—[Special.]—The Philadelphia Athletics clinched their third consecutive American league championship today by defeating the Cleveland Indians, 14 to 3, while Washington was losing to St. Louis.

The Macks could lose their 12 remaining games and still be sure of the title, even if the Senators win all of the 13 left to play. Earl Averill of the Indians hit his 30th homer of the year.

Score:

CLEVELAND.	AB	R	H	P	A
Hale,2b	4	1	2	2	1
Con'ser,1b	4	1	1	8	0
Porter,rf	4	0	0	2	0
Averill,cf	4	1	2	2	0
Vosmik,lf	4	1	2	2	0
Hodapp,2b	3	0	1	0	5
Myer,ss	4	0	2	2	0
Mon'ue,ss	4	0	0	3	8
Harder,p	1	0	0	0	0
Hilded'd,p	2	0	0	0	1
*Sis'n	1	0	0	0	0
†Walker	1	0	0	0	0
Totals	35	3	9	24	12

PHILADELPHIA.	AB	R	H	P	A
McNair,2b	5	2	3	1	4
Finney,lf	4	3	3	7	1
Moore,

115 REPORT FOR FIRST GRID DRILL AT NOTRE DAME

Squad Shows Rockne Spirit for Anderson.

BY CHARLES BARTLETT.
[Chicago Tribune Press Service.]

Notre Dame, Ind., Sept. 15.—Notre Dame held its first official football practice of the 1931 season today without the familiar figure of Knute Rockne on the field, but if spirit and enthusiasm count for anything, you would have thought that Rock was all here, prepared to weld the 115 aspirants for the team into another national championship eleven.

Here was a regiment of energetic young men facing one of the most difficult schedules ever confronting a football team. Other Notre Dame teams have come out autumn after autumn with hard games before them, but always there was a chunky, bald headed man they call "Rock" to guide them.

Only Five Regulars Report.

This year they haven't Rock. They're up against a typical Notre Dame schedule, and only five first string men from last year's team were at the field today. The present situation at Notre Dame is equivalent to a racing handicapper assigning 140 pounds to Sun Beau for a stake race. None of these obstacles appears to have affected the team, however, judging from the manner in which they went through their practice sessions this morning and afternoon. One reason for this can be found in the presence of Heartly [Hunk] Anderson, Rockne's chief lieutenant for years and now senior coach. Another is Jesse C. Harper, who coached Rockne when the latter first came to Notre Dame, and who has since returned as athletic director.

Hunk didn't issue an order today that wasn't carried out to the letter with genuine willingness.

Easy for the Photographers.

The practice today was more or less a holiday for a band of photographers and motion picture cameramen, who made shots of Anderson, Harper, Capt. Tommy Yarr and others on the squad from a dozen different angles. The workout was confined to a series of calisthenics, and a session of signal calling, with Emmett Murphy, a likely looking quarter back from East Chicago, doing the chanting.

It was during this period, that the team's enthusiasm appeared to reach its height. It was only the first day of practice, but the boys deported themselves as if they were playing the Army tomorrow, with the Four Horsemen in the lineup. When Mike Koken, the Youngstown, O., half back, smashed through an imaginary tackle, Anderson shouted at him: "At's the old ball carrying in there, Mike, old boy, old boy," and the eleven working out at the time went through the next few plays with an extra show of speed and energy. It appears that this year's team is going to work for Anderson as its predecessors worked for Rockne.

The Holdover Roster.

The five first string men from the 1930 team are Capt. Yarr, center; Marchmont Schwartz, half back; Edwin Kosky, end; Al Culver, tackle, and Joe Kurth, tackle. The letter men from last year's squad are Paul Host, end; James Harriss, Norman Greeney, Phil Pierce, and Nord G. Hoffman, guards; Dick Mahoney, end; John Rogers, center; Charles Jackwich, quarter back; Mike Koken, half back; Carl Cronin, half, and Nick Lukats, full back. Among the talented members of the 1930 team who will not return are Larry Mullins; Frank Butler, center, and Bob Terlack, guard, both letter winners last year; and Fritz Staab, full back.

And What a Schedule!

Anderson lined up a tentative first team today which included Kosky and Mahoney, ends; Culver and Kurth, tackles; Harriss and Hoffman, guards; Yarr, center; Murphy, quarter back; Koken and Sheeketski, half backs, and Lukats, full back. Koken was taking the place of Marchy Schwartz, who will report for duty tomorrow.

This, then, is the material with which the first Rockneless Notre Dame team faces a schedule including Indiana, Northwestern, Drake, Pittsburgh, Carnegie Tech, Pennsylvania, Navy, Southern California and Army.

Somewhere in the scores of sophomores who were out for today's practice on Cartier field, there may be a Gipp or a Carideo. But Anderson, Harper, and the team don't seem worried about it.

FORTY-NINE OUT AT IOWA

Iowa City, Ia., Sept. 15.—[Special.]—Forty-nine University of Iowa football candidates turned out in a drizzling rain for instructions under Coach Burt Ingwersen here today. All the Hawkeyes' twelve major and eight minor letter winners reported for the first practice, but three promising sophomore linemen were absent.

Thomas Millisack, whom Coach Ingwersen had planned to try at a varsity end position, failed to show up, as did Jerry Foster, star sophomore tackle, and Glenn Baker, tackle prospect. All except Millisack are expected to report later this week.

GOPHERS HAVE 75

Minneapolis, Minn., Sept. 15.—[Special.]—Fritz Crisler, beginning his second year as University of Minnesota football coach, had 75 candidates with which to work when the Gophers went through a double practice today.

The squad included 17 letter men, but lacked one of the most promising freshmen of last year—Frank Larson. Larson was to play full back understudy for Jack Manders or a regular end position, but he informed friends that he intends to stay out of school for at least a year. Another missing athlete was 215 pound Jim Nichols, substitute tackle last year.

Crisler picked a tentative first squad for a signal drill. Robinson and Anderson were at ends, Boland and Wells at tackles, Munn and Rethsen at guards and Stern at center, all veterans. In the back field, My Ubl, a newcomer, was the team at quarter, with Burdick and Walt Haas at the halves and Jack Manders at full.

MOON MULLINS—WHAT DID WILLIE THINK WITH?

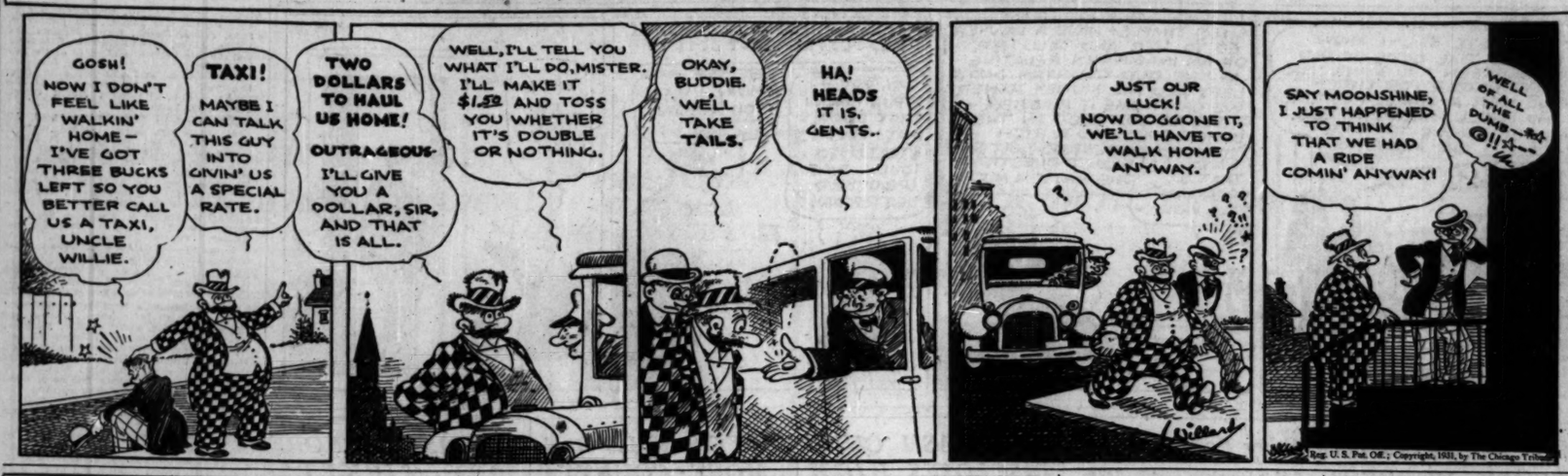
GOSH! NOW I DON'T FEEL LIKE WALKIN' HOME— I'VE GOT THREE BUCKS LEFT SO YOU BETTER CALL US A TAXI, UNCLE WILLIE.
TAXI! MAYBE I CAN TALK THIS GUY INTO GIVIN' US A SPECIAL RATE.
TWO DOLLARS TO HAUL US HOME! OUTRAGEOUS— I'LL GIVE YOU A DOLLAR, SIR, AND THAT IS ALL.
WELL, I'LL TELL YOU WHAT I'LL DO, MISTER. I'LL MAKE IT $1.50 AND TOSS YOU WHETHER IT'S DOUBLE OR NOTHING.
OKAY, BUDDIE. WE'LL TAKE TAILS.
HA! HEADS IT IS, GENTS..
JUST OUR LUCK! NOW DOGGONE IT, WE'LL HAVE TO WALK HOME ANYWAY.
SAY MOONSHINE, I JUST HAPPENED TO THINK THAT WE HAD A RIDE COMIN' ANYWAY!
WELL OF ALL THE DUMB—!!
Reg. U. S. Pat. Off.; Copyright, 1931, by The Chicago Tribune

AS THE ROCKNE SPIRIT CARRIES ON AT NOTRE DAME

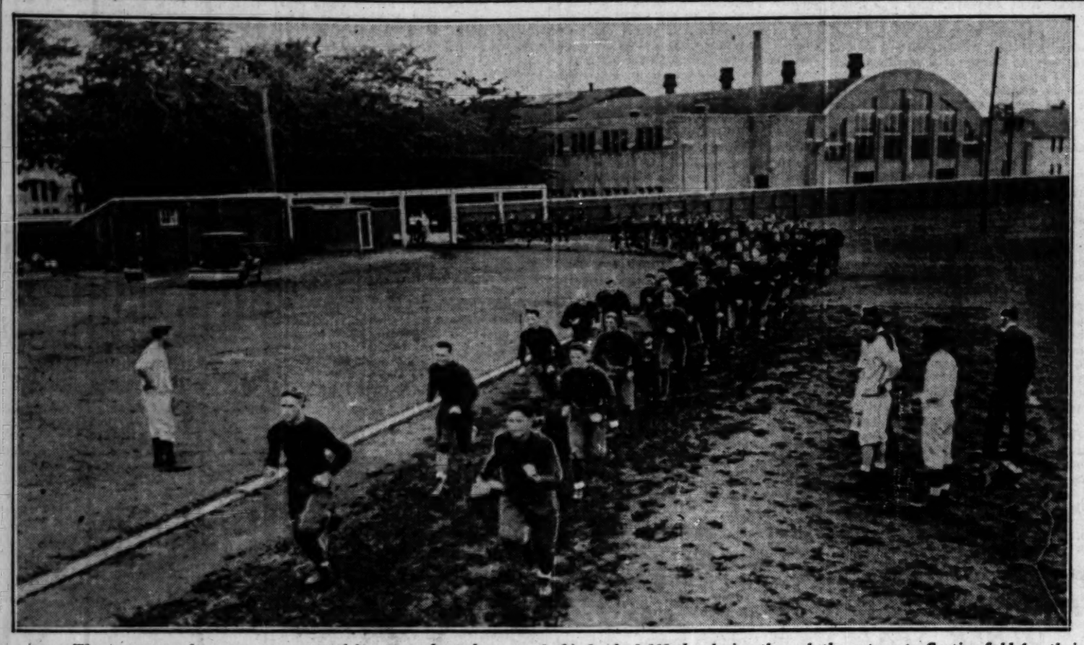

There may not be another quartet of horsemen here, but out of this herd of 115 thundering through the gate onto Cartier field for their first practice Notre Dame expects to build another great eleven to carry on in memory of the late Knute Rockne. There were only five regulars from last year in this group. [Acme Photo.]

Mapping out their campaign plans. Left to right, Coach Heartly Anderson, Capt. Tom Yarr, and Junior Coach Jack Chevigny talk things over during the first practice at Notre Dame. [Acme Photo.]

Zuppke Picks Sophomore Eleven First

Champaign, Ill., Sept. 15.—[Special.]—"You are green, but you are rugged and you have the spirit," Bob Zuppke told the University of Illinois football squad today. Approximately 70 candidates appeared for forenoon and afternoon practice.

These 12 letter men reported: Berry and Evans, half backs; Schultz, full back; Root and Munch, quarter backs; Jensen, Nusspickel, and Bodman, guards; Swanson, Wilson, Bennett, Owen, and Steinman, ends.

Organizes Sophomore Squad.

The first eleven organized by Zuppke was the all sophomore squad he used in spring practice: Schustek and Frink, ends; Hyink and Glick, tackles; Piatt and Gorenstein, guards; Straw, center; Horsley, quarter back, and Carson, Cook and Snavely, backs.

These youngsters, all rated contenders for varsity positions, demonstrated formations and plays and then Zuppke organized four other elevens on which the most promising players were distributed.

Gil Berry, leading back from last year's varsity, appeared in a back field combination which included Charles, quarter back; Walser and Al Hall.

Charles Out with Injuries.

Injuries have kept Charles, freshman captain two years ago, out so far.

Most of the candidates expected to report were on hand and there were few losses that were not expected. John Snook of Aurora, sub full back last year, was operated on for appendicitis this morning, and Lind Murray of Cairo, a candidate for tackle, sent word he would be unable to return to the university.

PURDUE HAS DOUBLE DRILL

Lafayette, Ind., Sept. 15.—[Special.] Purdue held double football drill for the first time in years today as the Boilermaker squad reported to Coach Noble Kizer.

Classes at Purdue do not start until Thursday, giving Kizer two days in which the squad can devote all of its time to conditioning. Kizer took full advantage of today's double drill, with two hour sessions in both the morning and afternoon.

Twenty-one major letter men and nine minor letter men were among those who reported.

One back field combination was composed entirely of senior letter men, with Ed Risk at left half back, Alex Yunevich at full back, Jim Purvis at right half back, and Jack White at quarter back.

MISS MAC MORRAN LEADS NEW YORK WOMEN'S GOLF

Buffalo, N. Y. Sept. 15.—[Special.]—Miss Helen MacMorran of Indian Hill, Chicago, led the second lap of the women's western New York 72 hole Derby at Wanakah Country club course today.

Her total of 175 was one better than those of Mrs. Marian Turpie Lake, Flushing, Long Island, and Peggy Wattles, Buffalo, who are tied for second place. Jane Weiller, Chicago district champion, dropped to fourth place. Mrs. H. D. Raymond of Evanston is leading the first flight with 187.

53 Huskies Don Purple Togs of Northwestern

[Continued from first sport page.]

valuable substitute. Hanley has decided to keep Engebretsen at tackle and not move him to center.

Jim Evans, another third year man, who captained a Carl Schurz city high school league championship eleven, is the other line veteran.

In the back field are Reb Russell, full back, and Pug Rentner, right half back. Those who saw Russell rip through the center of Notre Dame's line last fall appreciate his value while the accurate forward passing of Rentner (he did not play against Notre Dame because of injuries) made the path to a Big Ten title a one-sided parade.

Problems for Hanley.

These are Northwestern's aces. With the 1930 substitutes and sophomores Hanley must solve these problems:

1. Find a left end to catch forward passes like Baker did last year. At the same time discover at least two ends whose defensive ability can match Big Ten competition and whose blocking can check opposing tackles on the offense.

2. Develop an accurate passer at center in whom the backs will have confidence. This center also must fit into a pass defense as did Clark in 1930.

3. Discover a kicker who can earn a regular position. Oliver Olson, a sophomore from Wheaton, is a superior kicker. Inexperience is his handicap, and he must develop as a blocker and tackler.

4. Drill a field general who can direct the team's attack.

Solution to Problem.

Hanley yesterday indicated that he expected to solve these problems in this manner:

1. Ralph Eylar is the leading candidate for left end. Dick Fencl probably will play right end. Four sophomores, Ed Manske, Howard Kostbade, Louis Streubing, and Art Jens, are possibilities. Jens, a lanky lad with basketball experience at Wheaton, Ill., may get that left end assignment.

2. Paul McDonald, who rated second to Clark last year, has unexpectedly returned to the university. Mil Froberg, a sophomore, and Harold Weldin, a junior, are possibilities.

3. Olson will punt when he plays. Now he is rated third string full back, with Russell and Ken Meenan, sophomore all-state full back from Oak Park, ahead of him. Meenan has been practicing kicking. In fact, the whole team is after the job. Engebretsen will kick off.

4. Will Lewis, a senior, is number one choice for quarter back. Al Moore, the present choice for left half back, is more experienced, since he worked at the job at some games in 1930. Pug Rentner also can call 'em.

Dilley Slated for Guard.

In addition to these men the guard position left vacant by Red Woodworth is scheduled for George Dilley, a junior.

Among the sophomores George Potter of Omaha, Neb., and John Sullivan of Chicago will be heard from. Bill Riley, a husky brother of Jack, is after a part time job at guard.

59 Candidates at Wisconsin Drill in All Day Rain

Madison, Wis., Sept. 15.—[Special.]—An all day rain failed to deter 59 candidates who reported today for the first 1931 practice of the University of Wisconsin football team. Head Coach Glenn Thistlethwaite starts his fifth season here with four returning regulars and 12 substitutes from last year's team.

The regulars are: Krueger, center; Kabat, guard; Capt. Smith, tackle, and Schneller, full back. Of the subs, four still must pass examinations for the removal of conditions. Thistlethwaite's big tasks seem to be the development of capable ends, a field general, and some reserve linemen, especially tackles. The end material is not impressive.

Wisconsin has a new line coach this year in Fred Swan, a graduate of Stanford, for the last two seasons at Colgate; a new end coach in Elmer Lampe of Chicago, who has been coaching at Evanston Township High school, and a new back field coach in Guy Sundt, former Badger freshman coach.

57 Wolverines Turn Out for First Practice

Ann Arbor, Mich., Sept. 15.—[Special.]—A squad of 57 went through two light workouts on South Ferry field today to start football practice at Michigan. Coach Harry Kipke and his staff ordered a minimum of drill, due to the slippery turf.

Harry Eastman, first substitute for Capt. Ducky Simrall a year ago, and George Bremen and Bill Jordan, junior varsity regulars of 1930, were missing today. It was said that Eastman might not be back in school, while Bremen is suffering from a boil over his eye.

Men who turned out without invitations were Hazen and Kirby, tackles; Shick, a center, and Hayes, a half back. All have been on the freshman squad. Another who was unexpected was Duval Goldsmith, erstwhile full back, now being groomed for tackle. Goldsmith's eligibility is uncertain.

INDIANA'S BIGGEST SQUAD

Bloomington, Ind., Sept. 15.—[Special.]—More than 85 men, the largest football squad ever to report at Indiana university, were on hand today when the new Hoosier coaching staff took charge for the season. E. C. Hayes, who has succeeded Pat Page as coach, and his assistants are confronted with the job of getting a team ready to meet Ohio university here one week from Saturday in the opening game. The Ohioans, with a record of having won nineteen straight against strong opponents, are highly respected by the coaches.

78 OHIOANS REPORT

Columbus, O., Sept. 15.—[Special.]—A squad of 78 men, representing the best opening day turnout since Sam Willaman became head football coach, reported for football at Ohio State today. There were only a few important absentees. Joe Hoffer, Youngstown half back, will report Thursday, while John Mazaika and Billy McKinney, sophomore linemen, will be in by the end of the week.

Coach Willaman announced that on Thursday an organization of the squad would be effected and that on Friday the first scrimmage would take place.

Retzlaff Knocks Out Stanton in 4th Round

New York, Sept. 15.—(AP)—Charley Retzlaff, young Duluth heavyweight who suffered his first eastern setback in his last fight here, came back tonight to knock out Gene Stanton of Cleveland in the fourth round of their ten round bout at the Queensboro stadium tonight. The knockout came after a minute and 17 seconds of fighting in the fourth. Retzlaff weighed 195¼, Stanton 197½.

Quincy Wins Three Eye Title from Springfield, 3-1

Springfield, Ill., Sept. 15.—(AP)—Quincy, winner of the second half of the split season, defeated Springfield tonight, 3 to 1, to win the 1931 Three Eye league championship. The victory was Quincy's fourth in the six games of the split season playoff, Springfield winning the first two.

Valley Groups Move to Rush Work on Fox

BY BOB BECKER.

While engineers are checking former surveys of the Fox river in order to bring them up to date, the Fox Valley federation, an organization of cities, towns and civic groups concerned with the improvement of the river and its environs, has appointed a reclamation committee to push a comprehensive plan for the rehabilitation of the Fox, Lester Norris of St. Charles, Ill., president of the federation, announced yesterday.

With the river choked by dams and unfit for the recreational uses of thousands of valley residents and many more thousands in Chicagoland, the committee is assembling data on costs of dredging the channel and the building of marine railways over dams, so that the river will be open to small craft. It is also studying the possibility of maintaining a steady flow of water so that in times of drought the river will not be dried up in places, a menace to health and a scenic eyesore as it has been this summer.

Two Surveys Made.

The personnel of this reclamation committee is as follows: Rodney Brandon, director of public welfare, Batavia, Ill.; State Auditor Oscar Nelson, Geneva; A. M. Wolf, engineer, St. Charles; E. N. Herbster, Elgin; B. P. Alschuler, Aurora, and Lester J. Norris and E. A. Keplar, president and secretary of the federation.

Two surveys are available as a basis for determining the costs of improving the Fox river. One was made by the state in the fall of 1915 when G. E. McCurdy and J. N. Shere navigated the 115 miles from the Fox lake region to Ottawa and submitted estimates on dredging a three foot channel and constructing marine railways to put small boats over the dams. The other, a federal survey, was made last year with the engineers interested primarily in flood control problems and the feasibility of improving the Fox waterway to handle freight.

Surveys Confirm Tribune Report.

As the federation points out, the U. S. survey of the Fox still classifies this river as a navigable stream, although it has 14 dams making it unnavigable from the Fox lake country to Ottawa. Moreover, the government engineers comment on the fact that the river is "noted for its beauty and is a favorite summer resort of thousands of Chicagoans." They point out that the total population of the valley is 300,000, and confirm the situation reported by THE TRIBUNE Fox river canoe cruise this summer that there is no uniformity in depth throughout the stream due to the dams and scores of shoals.

The most important feature about the state survey is its estimate of approximately $200,000 for the dredging of the river and the construction of lifts for boats at the dams between Algonquin and Yorkville.

"We are checking these figures and bringing them up to date," said Norris in outlining the program which the federation has under way to secure aid for the Fox river. "Judging from the preliminary studies which our reclamation committee is making the cost of improving the Fox river from Fox lake to Ottawa will not be large."

'Mr. Schaaf Will Never Stop ME,' Asserts Griffith

Ernie Schaaf, who meets Tuffy Griffith next Wednesday night at the Stadium, has knocked out his last seven opponents. Since last May he has stopped Jim Maloney, round 1; Jack Gagnon, round 1; Leo Williams, round 2; Jim Maloney, round 3; Angus Snyder, round 5; Vittorio Campolo, round 7, and Roberto Roberti, round 3.

This is where Griffith comes in. Perhaps it is where Griffith goes out, if Tuffy's ill-wishers are believed. But is it? Not according to Gerald Ambrose Griffith.

"All these victories were scored against slow men," he said yesterday. "Schaaf had no trouble finding his target. Maybe I won't win, but I know now that I won't be hit as easily as these boxers who have fallen like so many ten pins."

Another reason indirectly arrived at for thinking that Jack O'Keefe knew his business when he signed Tuffy with Schaaf is this: Tuffy ordinarily goes against the boys he figures to beat. Obviously he thinks he'll beat Schaaf. And when he has taken on a ranking contender such as Young Stribling, Tuffy has shown he knows his way around the ring.

Baxter Calmes and Mickey McFarland finish practicing today for their session Friday night at the Denemark stadium, 21st street and Kostner avenue. Calmes, who performed in a businesslike fashion against Nick Taft recently at White City, forcing the Chicago heavyweight to resign in the second round, is a serious threat to McFarland if he continues to fight as mentioned.

Sammy Levine, west side featherweight, and Charley Cerminaro are matched in the six round semi-windup. The show will be Promoter Billy Cepak's last out door attraction.

FOUR FAVORITES ELIMINATED IN PRO GOLF MEET

Providence, R. I., Sept. 15.—(AP)—Four of the outstanding members of the Professional Golfers association, including Walter Hagen, lost in the opening 36-hole matches of championship play here today on the Wannamoisett course.

Hagen, whose summer campaign includes only one important victory, the Canadian open, was not in form to combat the accurate putting of old Pete O'Hara of Verona, Pa., who many years ago won the Irish championship. O'Hara's opening round was a neat 75 that gave him a three-up lead. Hagen only succeeded in dubbing his drives as O'Hara one-putted him to death. With Hagen no better in the afternoon, O'Hara played safe to sail home with a 4 and 3 victory.

Leo Diegel of Detroit, P. G. A. champion in 1928 and 1929, lost to Wild Bill Mehlhorn of New York, 3 and 2.

Jim Foulis Beats Farrell.

Another star fell when Johnny Farrell of Mamaroneck, N. Y., lost on the 36th green to Jim Foulis of Chicago, 2 down.

Another titleholder was eliminated when Cyril Walker of Ridgewood, N. J., beat Ed Dudley, Concordville, Pa., 5 and 4.

Tommy Armour, the defending champion, after being held even by Joe Kirkwood of Chicago for 18 holes, cut loose in the afternoon with some par golf to win, 2 and 1.

Billy Burke of Greenwich, Conn., open champion, was not pushed by Dave Hackney of Lowell, Mass., and won, 5 and 3. Gene Sarazen played the same kind of golf against Al Espinosa, Chicago, that he did yesterday when he won the medal with a 36 hole total of 145 and won, 9 and 8.

Macfarlane Downs Cuici.

Willie Macfarlane of Tuckahoe, N. Y., who defeated Bobby Jones in the playoff for the 1925 open title, blasted out a 3 and 2 victory over Henry Cuici, Stratford, Conn. Horton Smith, Detroit, continued in the running by lacing Walter Bemish, Geneseo, N. Y., 7 and 6. Two other matches went the full distance, Bob Crowley, Haverhill, Mass., defeating Pat Circelli, New Rochelle, N. Y., and Denny Shute, Hudson, O., nosing out Tony Butler, Corpus Christi, Tex., both by one up margins.

In the second rounders tomorrow Sarazen will oppose Paul Runyan, White Plains, N. Y.; Macfarlane will engage Smith, Walker will play Johnny Golden, Noroton, Conn., and O'Hara will meet Tom Creavy of Albany, N. Y. Play in the lower half of the draw will pit Crowley against Burke, Abe Espinosa against Mehlhorn, Shute against Foulis, and Armour against Walter Murray, former public links player from Valparaiso, Ind.

Today Runyan defeated Arthur Gusa, Narragansett, R. I., 3 and 2; Creavy defeated Jack Collins, Dayton, O., 5 and 4; Golden defeated Alfred Sargent, Toledo, O., 3 and 2, and Abe Espinosa, Chicago, defeated Vincent Eldred, Bellevue, Pa., 4 and 3. Murray won from Eddie Schultz, 6 and 5.

"EMERSON"
The Hat With the SWEATPROOF BAND
$5

It's unusual to find hats of such excellent character at so low a price. They come in a big variety of shapes and shades. The new fall browns are the choice of many. A try-on will convince you. See them today.

FIRST FLOOR—NORTH

The DAVIS COMPANY
STATE - JACKSON - VAN BUREN - WABASH

CADILLAC OFFERS THE FOLLOWING GROUP OF

Current Model
Cadillac 8 *and* 12
La Salle 8

demonstrating and executives' personal cars

At reductions as high as 20% off from new car prices

Special display equipment
Standard New Car 90 Day Warranty

16 CARS TO CHOOSE FROM

CADILLAC 12
3 5-Passenger Sedans
2 7-Passenger Sedans
1 Town Sedan

CADILLAC 8
3 5-Passenger Sedans
2 Town Sedans
1 2-Passenger Coupe

LA SALLE 8
2 5-Passenger Sedans
2 Town Sedans

Convenient GMAC Terms.
Your present car may equal the down payment.

The cars in this limited group are current models, the same as are now shown on our new car display floor. They are offered for sale in accordance with our policy of changing our company cars at short intervals. They are like new in appearance and operation. All have low mileage. Every car is a bargain. Come and see them for yourself and make an early selection.

Cadillac Motor Car Company
Used Car Department
2250-58 S. Michigan Ave. Phone Michigan 2300

150 HURRICANE VICTIMS FOUND IN CHURCH RUINS

Guards Fire on Looters; U. S. Consul Dead.

BELIZE, British Honduras, Sept. 15.—(AP)—The death toll from last week's hurricane in Belize was raised today when relief workers found 150 additional bodies under the wreckage of the Catholic church.

Authorities estimated the number of bodies recovered to date at 850. They added that the total probably would be increased when ruins of outlying sections are searched. Officials in charge of the rescue work repeated that the number of dead never will be known. The prison crews, generally natives, ceased to count the bodies as they burned them.

"The dead may reach 1,500 or 2,000 altogether," Commander Morrow of the U. S. S. Sacramento said, "but the total never will be definitely established."

Bodies Are Cremated.

Immediately after searchers digging in the ruins of the Catholic church found the bodies the wreckage was burned. The bodies were taken to the huge funeral pyres in the center of the city and cremated. None of the bodies was identified and no ceremonies attended the cremation.

Looting was reported last night, and native guards shot several times at persons who failed to answer challenges.

The safe of Pan-American Airways was broken and robbed of $700 during the night, Didier Masson, local manager, said.

Many householders worked their way through wreckage into their damaged homes to find that clothing, tables, silverware, and other equipment had been taken.

American Consul Dies.

[Chicago Tribune Press Service.]

Washington, D. C., Sept. 15.—The state department was notified late today of the death of Giles R. Taggart, American consul at Belize, British Honduras. Mr. Taggart, according to the department, died at Tela, Honduras, of pneumonia caused by exposure during the recent hurricane which devastated Belize.

Mr. Taggart had been a member of the American consular service since 1912, serving at various posts in Canada prior to being assigned to Belize in 1927. He was a graduate of Princeton, University of Pennsylvania and George Washington university. Before entering the consular service he made his home in Washington, serving as a special attorney in the department of commerce. He was a native of New Jersey. He was married and the father of two children.

Mexican Victims Face Hunger.

MEXICO CITY, Sept. 15.—(AP)—The situation at Santa Rosalia, Lower California, which was hit by a hurricane Saturday and Sunday, was said today to be growing serious because of food shortage, in meager reports received here.

At La Paz, which was also struck by the storm, a less serious condition was said to prevail, although the storm wrought considerable destruction.

Dispatches from Mazatlan said several small boats foundered in the Gulf of California and that several others, including the steamer Navojoa, with twenty persons aboard, were still unheard from.

Hold Funeral Rites Today for Deputy Bettenhausen

Funeral services for Deputy Sheriff Merrell Bettenhausen, attached to the Homewood county highway police, who died on Saturday, will be held at 2 p. m. today from the home of his brother, Irving, 6658 175th street, Tinley Park, and at the First Methodist church of Tinley Park.

LITTLE ORPHAN ANNIE: Unconscious Confession

MRS. TABOR, 93, OF "TRUNK MURDER" FAME, IS DEAD

Tried at 80 on Charge of Killing Daughter.

Kalamazoo, Mich., Sept. 15.—(AP)—A 93 year old woman who lost wealth, social position, and health in one of the most sensational murder mysteries Michigan has ever known, died at the home of her son near here today.

The woman, Mrs. Sarah I. Tabor, formerly a wealthy and socially prominent resident of Van Buren county, was the central figure in the Maude Tabor Virgo "trunk murder" mystery of 15 years ago. Her death added another chapter of sorrow to the history of the family which already had known the suicide of Mrs. Florence Tabor Critchlow, sister of Maude Tabor Virgo.

Body Found in Trunk.

Maude Tabor Virgo, an attractive school teacher, disappeared in 1916. Three years later her body was found in an old trunk beneath a pile of shingles in Mrs. Tabor's home. The mother, then 80 years old, was charged with slaying her daughter.

Mrs. Tabor told several stories during and after the trial which ended in a disagreement of the jury. She first said that Maude had died in her arms before the fireplace of their home May 1, 1916, and that she, herself, had placed the body in the trunk which had been her daughter's hope chest.

Experts testified that Maude Tabor Virgo died following an illegal operation. The mother denied this and testified that her daughter died of an overdose of chloroform and accused the husband, Joseph Virgo. Mrs. Tabor never stood trial a second time, the charges being dismissed for lack of evidence.

Goes to Poor House.

In 1921 Mrs. Tabor, believing she was on her death bed, told a new story. She said her daughter had committed suicide; that she had witnessed the act and that at her daughter's request she had kept the body in the house.

Mrs. Tabor's fortune was expended in fighting the charges against her. In 1922 she became an inmate of the Van Buren county poor house. The same institution she often had visited when her husband, Lester A. Tabor, was a prominent and wealthy lawyer in the county. Later Mrs. Tabor was taken from the poor house by her son Walter, at whose home she died today.

C. H. Smith, Official of Commercial Travelers, Dies

Columbus, O., Sept. 15.—[Special.]—Charles H. Smith, 66, for 18 years editor of "The Sample Case" official magazine of the United Commercial Travelers, died Tuesday of cerebral hemorrhage at his home here. The body will be sent to Carthage, Mo., for burial.

Other Radio Stations

6:15 to 6:30—Libby Holman. WBBM.
6:30 to 6:45—Phil Cook. WENR.
6:30 to 6:45—Miller and Lyles. WBBM.
6:30 to 6:45—Ray Perkins and Landt trio and White. WIBO.
6:45 to 7—Morton Downey. WMAQ.
7 to 7:30—Miniature theater. WLS.
7:15 to 7:30—Singin' Sam. WMAQ.
7:30 to 8—Annual dinner National Electric Light association. KYW.
7:30 to 7:45—Kate Smith. WMAQ.
7:45 to 8—Comedy act. WBBM.
8 to 8:30—Quartet and organ. WMAQ.
8:30 to 9—Comedy trio. WENR.
8:30 to 9—Crime club. WMAQ.
9 to 9:30—"The Duel." WCFL.
9 to 9:15—Peggy Wood. WBBM.
9:45 to 10—Radio's greatest lover. WENR.
10:15 to 10:30—Lowell Thomas. WENR.
10:15 to 10:30—Arthur Pryor's band. WMAQ.

TWO CHICAGOANS DROWN IN LAKE AT LONG BEACH

Two Chicagoans were drowned yesterday at Long beach, near Michigan City, Ind., when a strong undertow swept them away from a group of companions with whom they had been bathing.

The victims were D. S. Boivin, 44 years old, 1539 North Waller avenue, and Nelson Harvey, 27 years old, 625 Sibley street.

Boivin and Harvey had gone to Michigan City to visit with a group of students of the Fathers of the Blessed Sacrament, who have their house in Chicago at 1335 West Harrison street, adjoining the Church of Notre Dame de Chicago.

Several of the students were near when the two were swept out into the lake by the undertow, but were unable to go to their rescue. Life guards recovered the bodies within a short time, but resuscitation efforts failed.

JUDGE WILL RULE TOMORROW ON DOG TRACK WRIT

Circuit Judge Michael Feinberg yesterday announced that he would give a decision tomorrow on the petition of the Thornton Coursing club for an injunction restraining police and the state's attorney from raiding the dog track.

A temporary injunction was granted several weeks ago by Judge William V. Brothers, sitting as an emergency chancellor. The case was then continued until it could be heard by Judge Feinberg, to whom it originally had been assigned.

Judge Feinberg criticized this postponement.

"The judges sitting in my absence had the power to rule in the matter but they relegated it until my return," he said. "I will not allow further recourse to court writs to enable the club to achieve the purpose of continuing the matter until the racing season is over."

JOHN S. HOLMES FUNERAL TODAY; REALTY DEALER

Funeral services for John S. Holmes, Chicago builder and real estate man who made his home at the Edgewater Beach hotel, will be held at 2:30 p. m. today in the Graceland cemetery chapel. Mr. Holmes died on Monday in the Presbyterian hospital following an operation. He was 62 years old. Born on Prince Edward island, Canada, Mr. Holmes came to Chicago forty years ago. He acquired extensive interests in real estate and buildings on the north side. He is survived by his widow, Maude.

$125,000 Hangar Contract Let at Chicago Airport

A contract for the construction of a new hangar at a cost of $125,000 at Chicago airport was let to the Austin company yesterday by American Airways, Inc. The new structure will replace the hangar destroyed by fire in June, 1930, when buildings and equipment valued at $250,000 were lost. Brick, steel, and stone will be the materials used in the new building, which will be 200 by 167 feet and will be on the site of the former hangar, on the Sixty-third street side of the airport.

AIR CRASH QUIZ DISCLOSES HIGH SPEED IN STORM

Albert Malvick, pilot for the Chicago-Detroit Airways, who was killed Monday evening when his passenger plane crashed at 110th street near Lake Calumet, struck the ground while flying blindly at a speed of nearly 200 miles in a heavy storm, according to evidence at the inquest held in the South Chicago hospital yesterday.

Witnesses told the jury that the plane, a Lockheed Vega powered by a Wasp B motor, cut a 600 foot swath through the high marsh weeds.

The inquest was conducted by Deputy Coroner Lafeton Whitney, formerly an instructor in the army air corps and now a major in the reserve, who has been appointed to succeed Maj. Reed Landis as aviation expert on the staff of Coroner Bundesen.

A verdict that Malvick was killed accidentally while attempting to negotiate a forced landing was returned by the jury, which also recommended that all transport planes install radio equipment in order to receive during flight the reports of the weather bureau broadcast by department of commerce stations.

Malvick had received a report of the storm condition before taking off at Detroit, but received no supplemental reports on its increasing severity in the vicinity of Chicago.

Malvick's widow, Mrs. Pearl Malvick, 1328 West 77th street, attended the inquest. John A. Casey, manager of the Chicago airport, was foreman of the jury.

PLANS REGISTRY FOR AUTOS FROM OTHER STATES

Declaring that the city must regulate out of town automobilists to prevent Chicago residents from using license plates of other states to avoid paying the Illinois license and Chicago vehicle tax fees, Mayor Cermak yesterday was considering a plan under which all out of town motorists would register at police stations.

Stickers would be isued to the motorists designating the month or months that the out of town car would be in Chicago. Before issuing the stickers, however, the motorist would be asked to furnish proof that his automobile and license plates were obtained legitimately, and that he is actually a resident of some other state.

A recent survey, the mayor said, has shown that between 400 and 500 cars with license plates of other states are in the city every day. In some cases it has developed that the license plates had been reported lost in the state of their issuance.

F. M. McCann, Veteran Adams County Lawyer, Dies

Quincy, Ill., Sept. 15.—[Special.]—Franklin M. McCann, Nestor of the bar of Adams county and a member of an old Adams county family, died at his home here last night. He had been in failing health for several months.

AUTOS KILL 3 MORE; COUNTY TOLL AT 856

Three automobile fatalities in Cook county yesterday brought the death toll since Jan. 1 to 856. The victims:

Herman Greese, 28 years old, 1800 South Lawndale avenue. Killed when his automobile turned over in a collision with another car at Roosevelt road and California avenue. Kenneth Hutchinson, 31 years old, 2443 North Lawndale, driver of the second automobile, was held.

Joseph Ciangi, 10 years old, 1011 Cypress street. Killed when he jumped from a milk wagon on which he had been stealing a ride and was struck by a sedan at Taylor and Cypress streets. The driver was Policeman Daniel O'Rourke of the detective bureau.

Michael Clear, 69 years old, 5633 West Roosevelt road, Cicero. Died in the Francis Willard hospital from injuries suffered on Sept. 12 when struck by a taxicab in front of his restaurant at the same address.

Mrs. J. C. Frerksen, 76 years old, 569 Spruce avenue, Lake Forest, was killed yesterday in an automobile collision fifteen miles west of Cedar Rapids, Ia. With her were her husband, who is 79 years old, and their son-in-law and daughter, Mr. and Mrs. Roscoe Griswold, all of whom were injured. Frerksen is a retired cabinetmaker.

SAFETY CONGRESS WILL MEET HERE ON OCT. 12 TO 16

Confronted with an estimate that the motor vehicle death toll will reach 35,000 in the United States this year, the highest total in history, members of the twentieth annual safety congress and exposition to be held at the Stevens hotel from Oct. 12 to 16 will turn their attention to "accident repeaters," it was announced yesterday. More than 7,000 delegates are expected to attend the congress. There will be 359 speakers.

Surveys of commercial truck fleet operators tend to prove, safety officials believe, that one-third of the drivers are responsible for most of the accidents. In a study of 1,200 operators, "accident repeaters" had from three to ten accidents each, another one-third had no accidents, and the rest averaged two accidents each.

An outdoor traffic demonstration will be held for delegates to the safety conference in Grant park. Methods of diagnosing and treating highway accident repeaters will be shown.

Rear Admiral Leutze, U. S. N., Retired, Is Dead

New York, Sept. 15.—(AP)—Rear Admiral Eugene Henry Cozzens Leutze, U. S. N., retired, died today in the Brooklyn Naval hospital at the age of 83. He was a veteran of the civil and the Spanish American wars and was the son of Emanuel Leutze, artist who painted "Washington Crossing the Delaware." He was commandant of the Brooklyn Navy Yard from 1910 to 1912 and for a number of years in charge of the navy yard at Washington.

AUTOISTS IGNORE 10,000 TICKETS; WARNING ISSUED

A warning to motorists that it may become necessary to arrest them and make them furnish bonds when they violate traffic laws, unless they cooperate in the present ticket system, was issued yesterday by Chief Justice Sonsteby of the Municipal court.

"In the Traffic court there are the names of over ten thousand people who have failed to recognize the traffic tickets by coming into that department to pay for traffic violations or to ask for a court trial," said Judge Sonsteby.

"Beginning Sept. 25, warrants or capiases will be issued and served on all these delinquents. The serving of a warrant or capias adds $8.50 as costs so that a man who might be assessed only $1 may have to pay $9.50.

"Unless the public coöperates by making payments or by asking for a court trial it might be necessary for the court to arrest in the first instance all violators of traffic laws and require them to give bond at the police stations."

START USING 6 MAN JURIES IN CITY COURTS

Six man instead of 12 man juries have been accepted by Chicago attorneys, and the Municipal court now is operating under the new system, Chief Justice Sonsteby announced yesterday. Judges John F. O'Connell, Jay A. Schiller, and Edward S. Sheffler tried cases in their courts with the new juries during the day.

Use of the six man jury, Chief Justice Sonsteby said, would bring about a saving of $500 a day to the city. A total saving of $50,000 is expected during the year, the chief justice said.

When the jury cases are called, he explained, the attorneys for both the complainant and defendant sign stipulations in which they agree that the use of the new jury is satisfactory. So far no attorney has refused. If such a contingency arises the case will be postponed for three weeks and the necessary jurors called, the chief justice said.

DEATH NOTICES

In Memoriam.

KALINA—Barbara Kalina. In loving memory of our darling mother, who passed away 2 years ago today.
Sweetest memories of you, dear mother.
May eternal peace be thine.
YOUR LOVING CHILDREN.

SCHULTZ—Philip A. Schultz. In loving memory of one gone but not forgotten
HELEN AND HYMAN.

ZACHER—Irving Zacher. In loving memory of our dearly beloved husband and daddy, who passed away 1 year ago today.
DOROTHY AND BUDDY.

Fraternal Notices.

KENWOOD LODGE, NO. 800, A. F. & A. M.—Brother L. Herman Eggers died Sept. 14, 1931. Kenwood lodge will hold Masonic services at Cedar Park Cemetery, 125th and Halsted-sts., Thursday, Sept. 17, 1931, at 4 p. m. Members please attend.
WILLIAM R. WEIGLER, Master.
WILLIAM H. SPRINGER, secretary.

PINWHEEL

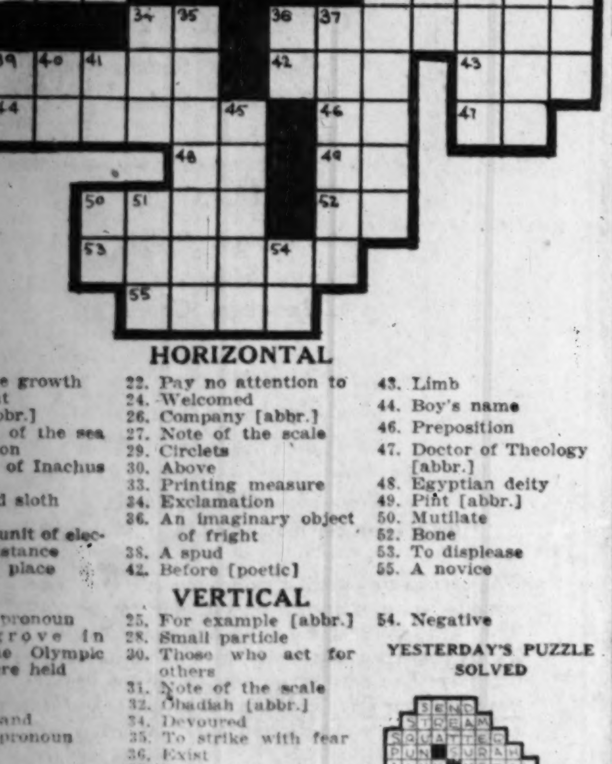

HORIZONTAL

1. Threadlike growth
5. Infrequent
7. Right [abbr.]
8. A motion of the sea
9. Conjunction
10. Daughter of Inachus
11. Thus
13. Three-toed sloth
14. Discolors
19. Practical unit of electrical resistance
20. Watering place
22. Pay no attention to
24. Welcomed
26. Company [abbr.]
27. Note of the scale
29. Circlets
30. Above
33. Printing measure
34. Exclamation
36. An imaginary object of fright
38. A spud
42. Before [poetic]
43. Limb
44. Boy's name
46. Preposition
47. Doctor of Theology [abbr.]
48. Egyptian deity
49. Pint [abbr.]
50. Mutilate
52. Bone
53. To displease
55. A novice

VERTICAL

1. Personal pronoun
2. Sacred grove in which the Olympic games were held
3. Senseless
4. Pole
5. Narrow band
6. Personal pronoun
7. Bakes
11. Sea food
12. Portent
15. Time past
16. Preposition
17. Negative
18. Senior [abbr.]
19. Giant
21. Paid notice
23. Exertion
25. For example [abbr.]
28. Small particle
30. Those who act for others
31. Note of the scale
32. Obadiah [abbr.]
34. Devoured
35. To strike with fear
36. Exist
37. Part of the tail fin of a lobster
39. Conjunction
40. Preposition
41. Month of the Hebrew calendar
45. One that domesticates
50. Missouri [abbr.]
51. Rear part of a ship
54. Negative

YESTERDAY'S PUZZLE SOLVED

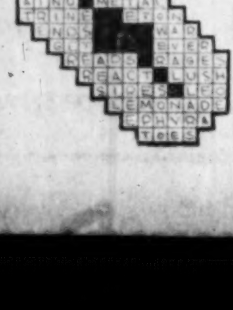

How Modern Women Lose Pounds of Fat Swiftly—Safely

Gain Physical Vigor—Youthfulness

Here's the recipe that banishes fat and brings into blossom all the natural attractiveness that every woman possesses.

Every morning take one half teaspoonful of Kruschen Salts in a glass of hot water before breakfast—go light on potatoes, pastry and fatty meats—in 3 weeks get on the scales and note how many pounds of fat have vanished.

Notice also that you have gained in energy—your eyes sparkle—you feel younger in body—keener in mind. KRUSCHEN will give any fat person a joyous surprise.

Get an 85c bottle of KRUSCHEN SALTS (lasts 4 weeks). If even this first bottle doesn't convince you this is the easiest, safest and surest way to lose fat—if you don't feel a superb improvement in health—so gloriously energetic—vigorously alive—your money gladly returned.

E. Griffiths Hughes, Rochester, N. Y.

Listlessness • Warns of Poisons • Try Yeast!

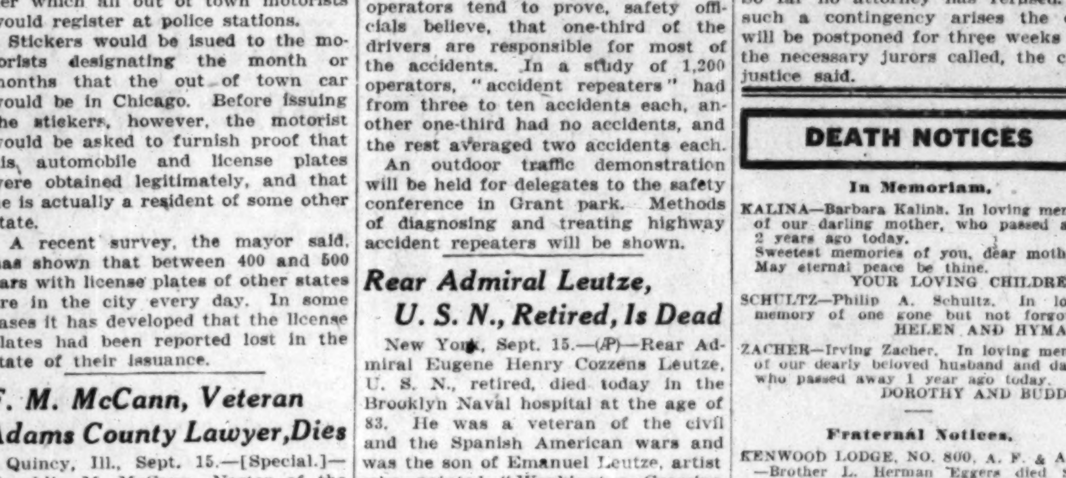

ANOTHER listless, headachy afternoon! Work drags. Pep's gone. OFTEN the trouble is Intestinal Fatigue. Correct it . . . BY EATING yeast, in water or just plain—3 times a day.

Feel DROWSY after lunch?

That's another sign of INTESTINAL FATIGUE . . . a trouble you can easily correct

WOULDN'T you like to know how to make morning energy last all day? It's very simple. Get rid of *Intestinal Fatigue!*

For it's usually poisons resulting from this condition that make you unnaturally sleepy and tired . . . that lead to frequent headaches and colds . . . that steal away appetite and pep.

Now for over 75 years physicians have recognized the value of fresh yeast in cases such as yours.

Eaten as a regular part of your diet, yeast supplies certain elements needed to stimulate normal elimination. At the same time it softens accumulated body wastes, so that poison-breeding matter is swept away naturally.

Fresh yeast also stimulates secretion of digestive juices and so helps you digest your meals more easily. Energy picks up . . . After-eating drowsiness and lassitude disappear.

So start eating Fleischmann's Yeast today and notice how much more alert you feel in only a few weeks. You will benefit, too, from the health-giving vitamins (B, G and D) which every cake contains.

You can get *Fleischmann's* Yeast at all grocers', and at restaurants and soda fountains. Just eat three cakes daily, following the directions plainly printed on the label.

Eat FLEISCHMANN'S YEAST *for Health—3 Cakes a Day*

Always ask for *Fleischmann's* fresh Yeast (with the yellow label) . . . the only yeast "irradiated" to give it the Sunshine Vitamin D! Rich in Vitamins B and G, too.

DEATH NOTICES

AHERN—Bridget Ahern, nee Reidy, beloved wife of the late James, fond mother of John, James, Joseph, Henry, William, and Lillian Ahern, Mrs. Katherine Wilkening, and the late Patrick; and sister of the late Dennis Reidy. Native of County Limerick, Ireland. Funeral Friday at 8:45 a. m., from late residence, 720 W. 47th-pl., to St. Gabriel's church. Interment Mount Olivet. Particulars, Yards 0703.

BAKER—Elizabeth Raffen Baker, Sept. 12, 1931, at Biloxi, Miss., beloved wife of Charles H. Baker, mother of Dr. John Milton Baker of Syracuse, N. Y.; sister of Mrs. H. D. Hull, Mrs. L. F. Carlton, and John T. and Robert C. Raffen. Funeral Wednesday, Sept. 16, 1931, at 2:30 p. m., at chapel, 27 N. Sheridan-rd., Highland Park. Burial at Lake Forest.

BARNESON—August E. Barneson, Sept. 14, 1931, beloved husband of Augusta, nee Kreiser. Funeral Thursday, Sept. 17, at 2 p. m., at chapel, 3154 N. Clark-st. Interment Mount Olive cemetery.

BENDER—Jacob Bender of 4830 Drexel-blvd., beloved brother of Hannah, Leo D., Caroline, and Edward. Funeral notice later.

BRADLEY—Josephine Bradley, nee Quinlan, fond mother of Mrs. James Coleman and George Nicholson, sister of Mrs. Margaret Chartrand, grandmother of James P., Bernard, George, Josephine, Florence, Joe, William, Thomas, Mary and Margaret Coleman. Funeral Thursday, Sept. 17, at 9 a. m. from daughter's residence, 4413 Keokuk-av., to St. Edward's church. Interment St. Joseph's. Member of W. C. O. F., St. Pius court, No. 13. Information, phone Juniper 8912.

BRYG—Josephine Bryg, beloved wife of John, mother of Bernice, Edward, and Mildred, late of 1024 N. Monticello-av. Funeral Saturday, 9:30 a. m., at St. John Cantius church, thence to St. Adalbert's.

BURTIS—Luna M. Burtis, nee Carr, 6448 Normal-blvd., suddenly, Sept. 14, 1931, beloved wife of Melvin P. Burtis Jr., sister of William O. and Perry B. Carr. At home until 10 a. m. Thursday. Services at chapel, 63d and Harvard, Thursday, Sept. 17, at 1 p. m. Interment Avon Center, Ill.

CARR—Dan Carr, son of the late Michael and Margaret Carr, brother of James, Susan, Ann, Michael and the late John, Margaret, and Madge, at his brother's residence, 4531 Jackson-blvd. Funeral notice later.

CORCORAN—Alice Corcoran, beloved daughter of the late Martin Corcoran, sister of Irene, Paul, and the Very Rev. Francis V. Corcoran, C. M., president of De Paul university. Funeral Thursday, Sept. 17, at 9:30 from late residence, 2322 Sheffield-av., to St. Vincent's church. Funeral private.

COLLINS—Catherine Collins, nee Ahern, Sept. 15, 1931, beloved wife of Thomas A. Collins, fond mother of Thomas D., Mary A., and Helen Collins; sister of Thomas E., Mary, John F., and Helen Ahern. Funeral Thursday at 9:30 a. m. from late residence, 5330 University-av., to church of St. Thomas the Apostle, 5472 Kimbark-av., at 10 a. m. Interment Mount Olivet. Kindly omit flowers.

DONALDSON—Robert Patterson Donaldson, Sept. 13, 1931, beloved husband of Belle Varney Donaldson, fond father of Mrs. Lois Donaldson Koehler. Private services Wednesday, at 1:30 p. m., at late residence, 6043 University-av. Masonic services under auspices of Oak Park lodge, No. 540, at Graceland cemetery chapel at 3:30 p. m.

DUFFIE—Harriet Duffie, nee Kennedy, Sept. 15, beloved wife of the late Martin E., fond mother of John, Frank Burke, and the late Paul. Funeral Thursday, Sept. 17, at 9 a. m., from residence, 7047 East End-av., to St. Lawrence church. Interment Holy Sepulchre. South Shore 8822.

FASSETT—Mrs. Emma Fassett, nee Saxon, beloved wife of the late Oliver J. Fassett, sister of Charles and Robert Saxon. Funeral Thursday, 2 p. m., at chapel, 2346 W. Madison-st. Burial Forest Home cemetery.

GRAY—James R. Gray, Sept. 15, 1931, beloved husband of Isabel Gray, father of Mrs. Viola Gambou and Mrs. Ada Sparling. Services at residence, 7123 Wabash-av., Thursday, Sept. 17, at 2 p. m. Interment Mount Hope.

GUENTHER—Hertha A. Guenther, nee Koch, Sept. 14, at her residence, 3750 Sheridan-rd., beloved wife of Otto Guenther. Funeral services private.

HALL—Sophia C. Hall, beloved wife of the late S. F. Hall, mother of F. Benson Hall, Clyde H. Hall, and Mrs. E. G. Hutton. Funeral Thursday, 3 p. m., at chapel, 415 W. 63d-st. Interment Lake Villa, Ill.

HANDTMANN — Frederick P. Handtmann, beloved husband of the late Margaret C., nee Metzger, father of William A., brother of George J., Julia, Charles A., Marie Willert and Emma Schmidt. Funeral Thursday, Sept. 17, from sister's home, 4820 N. California-av. Masonic services at Rosehill chapel at 2:30 p. m. Interment Rosehill.

HEANEY—John B. Heaney, Sept. 15, 1931, beloved husband of the late Mary E., nee Moore, fond father of Charles J., Herbert M., Anna C., and Sister M. Haris, O. S. D. Funeral Friday at 9:30 a. m. from late residence, 2500 N. Mozart st., to St. Sylvester's church. Interment Mount Carmel. Member Manning court No. 266, C. O. F., and St. Sylvester's Holy Name society. Information, phone Humboldt 2773.

HOLMES—John S. Holmes, fond husband of Maud Holmes, dear brother of Lida J., Helen J., Charles M., Hattie Elser, Carrie Yeo. Funeral at chapel, Graceland cemetery, 4000 N. Clark-st., Wednesday, Sept. 16, at 2:30 p. m. Remains at chapel, 3337-39 W. North-av., until noon Wednesday. Los Angeles papers please copy. Please omit flowers.

ISH—Mrs. Margaret Ish, at Joliet, Ill., Sept. 15, wife of Lyman B. Ish. Funeral Thursday at 9 a. m., at chapel, 311 N. Joliet-st., Joliet, Ill. Interment Joliet, Ill.

KLASS—Hattie T. Klass, Sept. 14, 1931, beloved wife of Walter W. Klass, daughter of Frederick and the late Matilda Warneke, sister of Mrs. Ida Holly, Henry, William, and George Warneke, Mrs. Charles Glaser, and Mrs. Walter Fischer. Services at residence, 422 W. Marquette-rd., Thursday, Sept. 17, at 2:30 p. m. Interment at Glen Oak cemetery.

KIEFER—Otto Kiefer, late of 5050 N. Albany-av., dearly beloved husband of Emma, nee Oettinger, fond father of Otto Jr., Dorothy, Walter, Adolph, Ralph, and Edward, fond brother of Lucy, Joseph, William, and Elmer. At rest in funeral church, 3834-36 Irving Park-blvd., where services will be held Friday at 2:30 p. m. Interment Acacia Park cemetery.

KOERITZ—Augusta Koeritz, nee Lawrenz, Sept. 14, age 62 years, beloved wife of the late Henry, fond mother of Aurelia Panzer, Erma Jahnke, Henry, Irving, Edward, and the late Gertrude Bensen, sister of Emily Timreck. Funeral Wednesday at 2 p. m. from daughter's residence, 4044 N. Central-av. to Concordia cemetery.

McNALLY—Frank I. McNally, late of 5305 Emerald-av., suddenly, beloved son of the late Patrick and Delia, brother of James, Thomas, John, Mrs. M. Fitzsimmons, Mrs. James Brennan, Mrs. William Bellamy. Funeral Thursday, 9 a. m., from funeral home, 5438 S. Halsted-st., to Visitation church. Interment Mount Olivet.

MEYERS—Elliot Meyers, suddenly, 4870 N. California, beloved son of Morris G. and Martha Meyers. Funeral Wednesday at 10 a. m. at chapel, 4911 Broadway. Interment Jewish Waldheim.

MOULTON—Ella L. Moulton, beloved wife of Frank I. Moulton, Sept. 14. Funeral services Wednesday, Sept. 16, 2:30 p. m., at late residence, 159 North Lincoln street, Hinsdale, Ill. Take C., B. & Q. suburban train at 1:30 p. m. [daylight saving time], Union station. Burial at St. Louis, Mo.

O'CONNELL—Daniel F. O'Connell, beloved husband of Jennie I. Willis O'Connell, fond father of Edmund D. and E. Joseph O'Connell, brother of Martin E. and William J. O'Connell. Remains at residence of his son, Edmund D. O'Connell, 7919 Union-av., until Thursday noon. Services and burial Terre Haute, Ind., Friday, Sept. 18. Kindly omit flowers. Terre Haute, Ind., papers please copy. Information Stewart 7700.

PEEPLES—Cornelius James Peeples, 5740 Midway park, Sept. 15, 1931, dearly beloved husband of May Florine Thielens Peeples, fond father of Edward, Persis-Jane, Cornelius, William, and Richard, son of Mr. and Mrs. William A. Peeples of Evansville, Ind. Funeral services at Austin Presbyterian church, 4 p. m., Thursday. Interment at Evansville Friday.

PRUESS—Hattie E. Pruess, nee Schultz, late of 4009 N. Kimball-av., Sept. 14, wife of John C., beloved mother of Clarence, Earl, Hazel De Berge, Ruth Olson, Albert, Evelyn Brodhay, John, and Elmer, dear sister of Alfred and Adolph Schultz. Funeral Thursday, Sept. 17, at 2:30 p. m., at chapel, 3807 Lincoln-av., to Irving Park Boulevard cemetery.

ROONEY—William J. Rooney, beloved husband of Isabel, nee McLeod; fond father of Helen, Lorraine and William, brother of Edward, John, Daniel and Mrs. Helen Witcher. Interment Friday, Sept. 18, 10:30 a. m., at the family mausoleum, All Saints cemetery. Member of Sheet Metal Workers' union No. 73. Information Kedzie 1617.

SHEEHY—Richard Sheehy, beloved husband of Anna, nee Wolfe; fond father of William and Richard, Mrs. Catherine O'Reilly, Mrs. Marie Walsh, Mrs. Anna Slattery; brother of Mrs. Mary Wolfe. Native of Newcastle West, County Limerick, Ireland. Funeral Friday, Sept. 18, at 9 a. m. from residence, 7237 Eberhart-av., to St. Columbanus church. Burial at Holy Sepulchre.

SILBERMAN—Cyrille Gertrude Silberman, age 18 years, beloved daughter of William and Pearl Silberman, sister of Benjamin. Funeral from chapel, 3021 Fullerton-av., Thursday, Sept. 17, at 2 p. m. to I. O. B. A., Jewish Waldheim. New York papers copy.

SIMON—Esther Simon, wife of the late Julius Simon, mother of Mrs. Ben Goodman and Julius Simon Jr., sister of Arthur Silber of Milwaukee. Services at 3750 Sheridan-rd., 2 p. m., Wednesday. Milwaukee, Wis., and Minneapolis, Minn., papers please copy.

SNOWDON—Frank Judson Snowdon, 6844 Lafayette-av., Sept. 16, 1931, beloved husband of Meta, brother of Charles R., and Mildred Snowden, Mrs. L. H. Price, and Mrs. R. W. Humphries. Services at chapel, 63d and Harvard, Thursday, Sept. 17, at 2 p. m. Interment Fairmount. Guelph, Ont., papers please copy.

SPOSATO—John Sposato, beloved husband of the late Marie Antoinette Fiore Sposato, fond father of Carmella Staffa. Funeral Friday, Sept. 18, at 9 o'clock, from 4310 Lexington-st., to Our Lady of Pompeii church; solemn high mass. Interment Mount Carmel.

WAKEFIELD—Herbert Wakefield of 411 S. Stone-av., La Grange, son of Otho N. and Maude M., brother of Bruce and Dorothy. Funeral Friday, 3 p. m., at his late residence. Interment Oakridge.

WALGREN—Clara Kraatz Walgren of 413 South-blvd., Evanston, Ill., beloved wife of Arthur, fond sister of Paul, Adolph, Max, Martha, Nellie Kraatz, and Mrs. Charlotte Trenbeth. Funeral services at home Friday, 2:30 p. m. Burial at Memorial Park cemetery.

WILLETT—Corinne Cummings Willett, Sept. 15, at her residence, 164 East 72d-st., New York, beloved wife of Ralph A. Willett and mother of Norman C. Funeral services at the Campbell funeral church, Broadway at 66th-st., Friday Sept. 18, at 2 p. m.

WISCHSTADT—Louisa Wischstadt, nee Pieper, Sept. 14, 1931, beloved wife of William H., fond mother of Herman H., Mrs. William H. Liepitz, Edwin, and Mrs. S. Ackmann. Funeral Friday, 1:30 p. m., daylight saving time, from late residence, Itasca, Ill., to Bloomingdale church. Interment Greenwood cemetery, Bloomingdale, Ill.

CEMETERIES.

ELM LAWN CEMETERY,
"THE CEMETERY BEAUTIFUL."
Phone Elmhurst 10.

WGN

The Chicago Tribune Station on the Drake Hotel
416.4m-720k

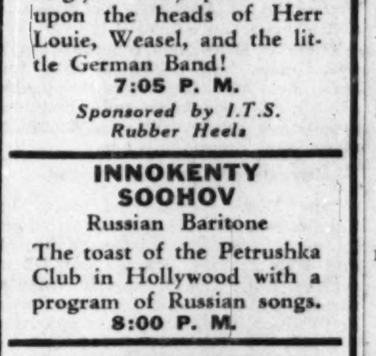

THE GUMPS
Are you listening for an earful of their troubles?
6:45 p. m.
Sponsored by McLaughlin's Manor House Coffee

LEGAL INFORMATION
Benjamin Bachrach, Cook County's Public Defender, opens series of talks for the layman tonight.
8:20 P. M.

THE HUNGRY FIVE
Misfortunes never come singly! They pour down upon the heads of Herr Louie, Weasel, and the little German Band!
7:05 P. M.
Sponsored by I.T.S. Rubber Heels

INNOKENTY SOOHOV
Russian Baritone
The toast of the Petrushka Club in Hollywood with a program of Russian songs.
8:00 P. M.

DETAILS OF TODAY'S W-G-N PROGRAM
Wednesday, Sept. 16, 1931
(Daylight Saving Time)

DAYTIME

☐ 7 to 8:30—"On the 8:15"; Morning Devotions; Cheerio; Quaker Early Birds; Morning Glories.
☐ 8:30 to 8:32—Farm Service. Weather forecast and estimated live stock receipts.
☐ 8:32 to 8:45—Leonard Salvo, organist.
☐ 8:45 to 9—A & P Food Program.
☐ 9 to 9:02—Farm Service. First hog market flash.
☐ 9:02 to 9:15—Leonard Salvo, organist.
☐ 9:15 to 9:45—Digest of the Day's News.
☐ 9:45 to 10—Tom, Dick, and Harry.
☐ 10 to 10:05—Home Management.
☐ 10:05 to 10:15—W-G-N Music Weavers.
☐ 10:15 to 10:30—Leonard Salvo, Organ Specialty.
☐ 10:30 to 10:45—W-G-N Music Weavers.
☐ 10:45 to 11—Everybody's Hour; Organist; Gail Bandell, entertainer; Rex Griffith, tenor.
☐ 11 to 11:15—Farm Service. General information.
☐ 11:15 to 11:30—Everybody's Hour continued.
☐ 11:30 to 11:50—"Painted Dreams."
☐ 11:50 to 12—Good Health and Training—Dr. Irving Muscat.
☐ 12 to 1—Palais d'Or Orchestra.
☐ 1 to 1:20—Mid-Day Services—Rev. David McNary.
☐ 1:20 to 5:30—Baseball: Double header, Cubs vs. Boston. Sponsored by Thompson's Restaurants.
☐ 5:30 to 5:45—Betty and Bob—The Brook Hill Certified Milk Program.
☐ 5:45 to 6—Little Orphan Annie—Sponsored by Ovaltine.
☐ 6 to 6:15—Kellogg's Singing Lady.
☐ 6:15 to 6:30—Harold Teen.
☐ 6:30 to 6:45 — Goldenrod Dinner Dance.
☐ 6:45 to 7—"The Gumps"—Sponsored by McLaughlin's Manor House Coffee.

EVENING

☐ 7 to 7:05 — Bulova Correct Time; W-G-N Orchestra.
☐ 7:05 to 7:15—Louie's Hungry Five—Sponsored by I. T. S. Rubber Heels.
☐ 7:15 to 7:30—Uncle Walt and Skeezix — Sponsored by Colgate-Palmolive-Peet Co.
☐ 7:30 to 7:45—Double Pianos—Delos Owen and Allan Grant.
☐ 7:45 to 8—Old Time Favorites.
☐ 8 to 8:20—Innokenty Soohov, baritone.
☐ 8:20 to 8:30—Benj. C. Bachrach—Legal Information for the Layman.
☐ 8:30 to 9:30—Palmolive Hour.
☐ 9:30 to 9:45—The Super Suds Girls—"Clara, Lu 'n' Em."
☐ 9:45 to 10—The Dream Ship.
☐ 10 to 10:10—Tomorrow's Tribune.
☐ 10:10 to 10:15—Interlude.
☐ 10:15 to 10:30—The Swift Program, "The Stebbins Boys."
☐ 10:30 to 11—Wayne King and his Aragon Orchestra.
☐ 11 to 11:30—Bulova Correct Time; Ted Weems' Orchestra from the Trianon Ballroom.
☐ 11:30 to 12—Tweet Hogan's Drake Hotel Orchestra and Lix Riley's Hotel La Salle Orchestra.

Finance

Chicago Daily Tribune

THE WORLD'S GREATEST NEWSPAPER

Commerce

WEDNESDAY, SEPTEMBER 16, 1931.

** 25

CAR LOADINGS SHOW CAUTION NOW PREVALENT

Reversal of Recent Gains Reported.

BY O. A. MATHER.

The ultra-caution displayed by makers and distributors of all kinds of merchandise and commodities is illustrated in the railroad freight movement. For example, last month saw three successive weeks of expanding car loadings, and this raised hopes that at least a mild seasonal upturn in business had started.

But the first week in September brought a reversal, and it is a foregone conclusion that the second week of this month, which contained Labor day, will show a further decline. It is likely that the holiday was anticipated a week or more ahead by city merchants, who have about reached the ultimate in hand-to-mouth buying.

Down 4,218 During Week.

Loading of revenue freight for the week ended Sept. 6 totaled 759,546 cars, a decline of 4,218 from the preceding week and also a decrease of 71,181 from the corresponding week in 1930.

Miscellaneous freight totaled 279,301 cars, a decrease of 60,077 below the same week of 1930; merchandise, 218,981, increase 6,942; coal, 132,955, decrease 3,183; forest products, 27,975, decrease 9,134; grain and grain products, 38,234, decrease 11,832; live stock, 12,151, decrease 2,160.

The daily average gross crude oil production in the United States for the week ended Sept. 12 was 1,919,000 barrels, as compared with 1,746,300 barrels for the preceding week, a gain of 172,700 barrels, according to the American Petroleum institute. The daily average production east of California was 1,408,700 barrels, as against 1,242,100 barrels, an increase of 166,600 barrels. The reopening of the east Texas area accounted almost entirely for the gain in production during the last week.

There is some chance, however, of a diminishing spread between the freight movement during the remainder of this year and the latter months of 1930. The advisory board representing shippers in the southeastern territory have reported to the railroads that basic industries in that section expect the fourth quarter of this year will produce a volume of business about the same as a year ago. Pulp manufacturers forecast an increase of 10 per cent.

Makes Survey of Conditions.

A survey of favorable and unfavorable factors in the business situation leads the Brookmire Economic Service to conclude that, although definite signs of general improvement are lacking, there is ground for belief that the major portion of depression, both in the extent of the decline and in amount of time covered, is behind us. While the unfavorable factors are more impressive than the favorable factors, it is suggested that unfavorable factors are more easily seen at the present time, just as favorable factors obscured the bad at the top of the business boom two years ago.

Germany's Trade Balance Is Favorable in August

BERLIN, Sept. 15.—(AP)—Germany's August trade balance continued active, returns published today showed. Imports were $113,575,000 and exports $194,125,000, leaving a favorable balance of $80,550,000. Adding reparations delivered in kind of $6,525,000, the balance would be $87,075,000. Imports were $27,050,000 lower than in July and exports were lower by $3,975,000, not counting reparations. The export surplus for the first seven months is around $364,000,000.

Board of Trade Security Mart Ends Second Year

The stock exchange of the Chicago Board of Trade completed the second year of its operation at the close of the market yesterday. It was announced that the volume of transactions for the first eight months of 1931 had been increased by more than 20 per cent over the corresponding period a year ago. Robert P. Boylan, chairman of the committee on stock list, said other major exchanges showed 25 to 80 per cent decrease for the same period.

Lake Shore Trust Pays Regular 1½% Dividend

Lake Shore Trust and Savings bank directors yesterday declared the regular quarterly dividend of 1½ per cent a share. Directors of Central Manufacturing District bank voted the regular quarterly dividend of 2½ per cent a share.

Western Electric Company Omits Quarterly Dividend

The Western Electric company yesterday omitted the quarterly dividend due at this time. Three months ago 75c was paid, prior to which the stock was on a $4 annual basis. The company stated that "owing to decreased volume of sales the directors took no action on the dividend." Practically all of the 6,000,000 no par shares outstanding are owned by the American Telephone and Telegraph company.

Of the outstanding Western Electric issue 5,900,493 shares are owned by American Telephone and Telegraph company. On the previous $4 basis Telephone's income from Western Electric was $23,601,972 a year, or $1.31 a share on the 17,956,512 shares of Telephone common outstanding at the end of 1930. By today's action this income for Telephone has been cut off, although Western Electric has paid a total of $1.75 in 1931.

Initial Payment 50c.

The dividend record on the present Western Electric shares began with declaration of an initial 50c a share in June, 1927, which was followed in September by a like amount. In December of that year the company paid the regular 50c and a special dividend of $13 a share; 1928 disbursements were $2.75 regular and 25c special; 1929, $4 regular and $1 extra, and 1930, $4.

Following the announcement of the omission there was heavy selling of Telephone stock on the stock exchange which carried it down to a new low of 152¼, after which there was some recovery. This price was the low since 1927, when the stock touched 149¾.

Officials stated that Telephone earnings for 1931 are expected to cover the dividend requirement of $9 despite the omission of the Western Electric dividend.

The Weston Electrical Instrument company has omitted its quarterly dividend of 25 cents on the common stock due at this time. The 50 cent quarterly dividend on class A stock was declared, payable Oct. 1 to stockholders of record Sept. 19.

Directors of Willys-Overland company yesterday omitted the regular quarterly dividend of $1.75 due on the preferred.

Lowers Annual Rate.

Harbauer company of Cleveland reduced its annual dividend rate on the common from $1.80 to $1 by declaration of 25c quarterly. Associated Breweries [Canada] declared a quarterly dividend of 15c a share. Previous payments were at the rate of 25c quarterly.

Nashua Gummed and Coated Paper company declared an extra dividend of $1 a share. Last December the company declared an extra of $1.50.

Hydro Electric Securities corporation of Canada declared a dividend of 30c on its common stock. In the two previous quarters 35c was paid, prior to which 50c a share was distributed quarterly. New Orleans Cold Storage and Warehouse declared a quarterly dividend of $2 a share, compared with a previous quarterly rate of $2.50.

The Maryland Casualty company declared a quarterly dividend of 15c, placing the stock on a 60c annual basis, against $1.20 previously.

Get Dividend Checks.

Stockholders of E. I. Du Pont de Nemours & Co. received checks for a total of $11,065,762, being the regular quarterly dividend of $1 a share on the outstanding $20 par value common stock.

On Saturday the company received $7,485,915 on its investment in General Motors common stock. The General Motors payment was from the regular quarterly dividend.

SHOE PRODUCTION CONTINUES WELL ABOVE LAST YEAR'S RATE

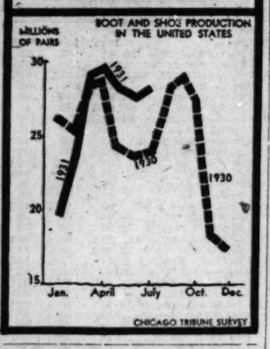

FINDS CHICAGO LEADS MIDWEST CITIES IN SEPT. RETAIL TRADE

[Chicago Tribune Press Service.]

Washington, D. C., Sept. 15.—A comparatively favorable report on business conditions in Chicago as contrasted with several other midwestern cities was made public today by the President's organization on unemployment relief.

"'Chicago retail business has been brisk so far in September,' according to the Chicago Association of Commerce report. 'Activity in the wholesale field has been less pronounced, although orders from both the city and country were in good volume and approximately equal to the corresponding period of last year. Settlement of the labor wage scale dispute concerning state highway projects tended to increase the number of inquiries in the cement, gravel, and allied material field.'"

Statistics available to the department, it was said, indicated that construction contracts awarded in the Chicago region were nearly $36,000,000 higher during the first half of August than in the corresponding period a year ago.

Reports from Indianapolis, indicated a steady decline in employment in that city during August, the department said. Pig iron production in the Calumet district was 65.5 per cent below normal, while building stone production dropped to a point 49.5 per cent below normal.

Interviews with executives of thirty leading plants in the Detroit area revealed that August was the worst month of the depression in that locality, according to the department's report.

OFFER ISSUE OF $40,000,000 IN N. Y. STATE BONDS

Offering will be made today of $40,000,000 state of New York 3 and 4 per cent bonds by a banking syndicate headed by Bancamerica-Blair corporation. The bonds will be offered at prices to yield from 1% to 3.30 per cent according to maturity. The syndicate's bid for the bonds represented a net interest cost to the state of New York of 3.2289 per cent, the lowest rate in the state history. The group paid $100.111 for each $100 bond.

An issue of $2,500,000 Indiana Electric corporation 4½ per cent notes, due Sept. 1, 1932, is offered by Halsey, Stuart & Co. at 99¼ and interest yielding over 5 per cent.

Brown Brothers, Harriman & Co. and a group of New York banks will purchase $20,000,000 of 6 per cent notes of the Argentine government, maturing in six and nine months, it was announced, as part of the plan for the redemption of $50,000,000 of one year 5 per cent notes due Oct. 1.

Rawson Jr., Jelke Buy Chicago Exchange Seats

Frederick H. Rawson Jr., son of the chairman of the First National bank of Chicago, and Frazier Jelke, senior partner of the brokerage firm bearing his name, have purchased memberships on the Chicago Stock exchange, it was announced yesterday.

WHAT FIFTY STOCKS DID

DECLINES.

Am Smelting	⅝	Nash Motors	1¼
Am Tel & Tel	4⅛	Nat Biscuit	⅜
Am Tob "B"	2¼	Nat Dairy Prod	¼
Atchison	3½	Nat Pow & Lt	¼
Auburn Auto	¼	N Y Central	½
Chrysler Motors	⅛	N American	⅛
Coca-Cola	2⅜	Par Publix	⅜
Cons Gas	1⅜	Penn R R	⅛
Corn Prod	2⅜	Peoples Gas	1
Del L & W	1½	Pub Serv N J	⅞
Du Pont de N	⅜	Radio Corp	⅛
Fox Film 'A'	1¼	Sou Pacific	2½
Gen Electric	1⅛	Stand Gas	⅜
Homestake Min	5½	Stand Oil N Y	⅛
Houston Oil	1½	Union Carbide	⅜
Ill Central	1¼	Union Pacific	3
Int Tel & Tel	⅛	United Corp	⅛
Loews Inc	½	Whse Electric	3
Mont Ward	⅜	Woolworth	1⅝

ADVANCES.

Air Reduction	¼	Eastman Kod	1¼
Allied Chem	¼	Gen Motors	⅛
Am Can	⅜	Johns Manville	⅛
Balt & Ohio	⅛	Nat Cash Reg	⅛
Beth Steel	¼	U S Steel	1½
Case J I	⅛	Vanadium	⅛

HOW STOCKS PERFORMED

	Yesterday.	Monday.
Number of advances	137	54
Number of declines	491	576
Number of stocks unchanged	146	134
Total stocks traded in	774	764

Center Chicago Selling Attack on Insull Shares

BY THOMAS FURLONG.

Utility stocks on the Chicago exchange went down under another flood of selling yesterday in the most active trading session in many weeks. The Insull shares were the focal point of activity, and nearly all the issues in the group broke to record low prices as market sponsors of the stocks were unable to stem the tide of liquidation. So furious was the trading at one time during the day that it was necessary to halt dealing in the shares of the Middle West Utilities company for several minutes while the specialist in the stock straightened out his books.

Traders clamored to sell the stock, and in the absence of sufficient nearby supporting bids the price broke badly. From 13 the issue slumped to 9¾ before supporting orders were able to break the fall.

Turnover Is Heavy.

On the New York curb the stock touched 8 at the height of the selling. Approximately 138,000 shares of the stock were involved in the day's transaction. The turnover on the Chicago exchange amounted to about 118,000 shares, while slightly more than 20,000 shares changed hands on the New York market.

About 57,000 shares of Insull Utility common were traded in as the issue slumped to a record low price of 14⅝. Before the day ended the stock rallied to 15⅝, which represented a net decline of 4¼ for the day. The junior preferred stock tumbled 6 to 52 and the company's bonds sold off 3 to 66. North American Light and Power shares, in which the Insull interests have large holdings, went down 3 points to 40.

The higher price Insull stocks held up fairly well. Commonwealth Edison dipped to 170, but recovered to finish 1¾ under its previous price, and Public Service no par closed at 181, down 3 points.

Probe Source of Liquidation.

The source of the liquidation in the Insull securities was not definitely known. Report had it that much of the selling came from foreign holders and part of it was attributed to brokers who are carrying impaired margin accounts. Professional traders took advantage of the situation, and heavy short selling contributed substantially to the decline in the stocks.

The heaviest volume of selling came into the market shortly before noon when the news of the omission of the Western Electric dividend was announced. The news was the signal for general liquidation in all classes of securities, but the utility stocks were the hardest hit. The market opened generally lower, but showed comparative firmness in the first two hours of trading.

The motor accessory shares escaped severe liquidation and closed only slightly under previous quotations. Investment issues, however, were offered freely and broke sharply in many instances. Continental Chicago was off to an all time low price of 2¾ and Corporation Securities, an Insull issue, broke to 8¼.

BUSINESS SESSIONS TODAY

CONVENTIONS.

Cent. States Circulation Mgrs.....Congress
Clothiers Corp .....Palmer
Ill. Cent. System Agents.....Congress
Int. Ry. Fuel Assn.....Sherman
Nat. Egg Case and Egg Case Filler Mfrs. .....Edgewater Beach
Steel Founders' society.....Sherman
Clay Products Assn.....Bismarck

LUNCHEONS.

Major Market Newspaper, Inc....C. Stevens

EVENING EVENTS.

Ladies' Handbag Mfrs.....Bismarck
Elkhart Branch Ry. Mail Assn.....Atlantic
Gardeners and Florists' Union.....Bismarck
John Lucas & Co.....Shoreland
Mail Advertising Assn.....La Salle

American Woolen Co. Loss Is Less This Year

[Chicago Tribune Press Service.]

New York, Sept. 15.—The American Woolen company today reported for the six months ended June 30 a net loss of $1,675,221, after charges, inventory adjustments, and depreciation, compared with a net loss of $2,543,104 in the first half of 1930. An additional charge of $134,225 for note issue premium written off made the final net loss for the first half of this year $1,809,446. Operating loss before depreciation was $925,844, compared with $1,793,103 a year ago.

SUMMARY OF THE DAY'S MARKETS

CHICAGO.

STOCKS—Lower. Insull stocks in wide break. Middle West Utilities off 2⅞.

WHEAT — Unsettled. Close ¼c higher to ¼c lower despite break in stocks; September, 47⅞@49c; December, 50⅝@56½c; March, 53¼c; May, ¼c lower, 55@54⅞c. Minneapolis up 1@1¼c; December, 63⅞c; May, 63c. Winnipeg December off ⅝, 52⅞c.

CORN—Stronger. September congested, up 1¼c, 43⅞@43⅝c; other months up ⅛@⅜c; December, 38⅛@38⅜c; March, 40¼c; May, 42⅝@42½c. Shipping sales smaller; country offerings fair.

CATTLE—Easy. Trade slow; market weak to 25c lower; top on yearlings, $9.50; bulk of sales, $6.75@9.00. Receipts, 8,000; estimated today, 10,000.

HOGS—Easy. Prices 10@25c lower, the latter mostly on light weights; top, $6.25; average, $5.35. Receipts, 20,000; estimated today, 15,000.

LAMBS—Firm. Fat stronger; receipts excessive, 18,000; estimated today, 20,000. Top, $7.25; average, $6.25.

PRODUCE—Spot butter and eggs unchanged; November storage standard butter, 29¼c, off ⅝c; refrigerator standard eggs, November, off ½c, 20¾c; potatoes lower, Idaho russets October, $1.44; January, $1.59; round whites October, 92c; January, $1.08; Green Mountains October, $1.04.

NEW YORK.

STOCKS—Lower. Call money 1½ per cent. Volume, 2,200,000 shares. American Telephone down 4¼ points.

COTTON—Higher. Range narrow; hedge pressure light; shorts cover; Chicago futures up 5@11 points; New Orleans, 10@12; New York, 11@14 points. Spots New York up 10 points, 6.70c; New Orleans up 5 points, 6.40c; Galveston, 6.55c; Houston, 6.50c.

U. S. TREASURY STATEMENT

WASHINGTON, D. C., Sept. 15.—The following is a statement of the condition of the United States treasury on Sept. 12, 1931:

Income to date this year	$288,838,074
Income to date last year	305,905,836
Decrease	$ 17,067,762
Outgo over income this year	$467,365,897
Outgo over income last year	307,557,076
Increase	$159,808,821
Balance general fund today	$ 58,316,612
Balance previous day	55,189,353
Increase	$ 3,127,359

FRESH SELLING POUNDS STOCK MARKET LOWER

General List Drops 2 to 5 Points.

YESTERDAY'S AVERAGES

	High.	Low.	Last.	Net chge.
25 railroads	47.47	45.96	46.44	-1.96
25 industrials	169.20	163.90	165.70	-1.59
50 stocks	108.33	104.88	106.07	-1.27
50 stocks yr. ago	200.60	197.15	199.98	....

BY FRED HARVEY.

[Chicago Tribune Press Service.]

New York, Sept. 15.—Any doubt that the stock market had smashed through the bear movement lows it established on June 2 last was decisively removed today when a fresh run of liquidation drove the list from 2 to 5 points below yesterday's figures.

The fresh losses left virtually all the leading railroad and industrial favorites selling at the lowest levels in recent years. Trading was broad and heavy, many issues which had been inactive, some of them for months, being brought out at losses ranging from 5 to as much as 25 points. The turnovers approximated 2,300,000 shares. Much of the day's selling was reported to have originated overseas.

Comes as Surprise.

Once more the market had a string of such untoward incidents as the omission of dividends by important companies and heavy sales of issues to which it customarily looks for leadership to discourage any initiative effort that might have developed on the upside of operations. The action of the Western Electric directors in passing the dividend due at this time was a particularly severe shock, the action being much more drastic than the street had anticipated at this time, and

[Continued on page 27, column 2.]

Commercial Banking

For Business Concerns and Individuals

CONTINENTAL ILLINOIS BANK AND TRUST COMPANY
CHICAGO
231 SOUTH LA SALLE

Short-term issues for

Unemployed Money

• MONEY that is idle temporarily, because of slackened business. • MONEY that awaits decision for permanent investment. • MONEY that is held for definite needs within the next few years. Such money turns naturally to short-term investments—they give income, liquidity and reasonable price stability if well chosen. The substantial demand for many of such issues, as compared with the supply, has tended to reduce yields. There remain, however, a number of well-secured short-term issues providing satisfactory income, which deserve a place among the holdings of investors whose needs require this type of security.

for Example...

	Maturity	Price to Yield About
Midland United Company 2¾s to 4½s	10-3-31 to 8-3-32	2.25-4.00%
North American Light & Power Co. 4½s, 5s	4-1-32/36	4.50-5.82%
Metropolitan Transit District of Mass. 2¾s	4-14-32	2.10%
Middle West Utilities Co. 5s	6-1-32	5.32%
Lowell Gas Light Company 3s	6-15-32	3.00%
New Bedford Gas & Edison Light Co. 3s	6-15-32	2.65%
Staten Island Edison Corp. 3s	6-15-32	3.00%
Wisconsin Public Service Corp. 4s	7-1-32	3.22%
Rochester Gas & Elec. Corp. 3s	7-15-32	3.00%
Commonwealth Edison Company (Chicago) 3½s	7-30-32	2.62%
The Peoples Gas Light & Coke Co. (Chicago) 3½s	7-30-32	2.80%
Public Service Co. of Northern Illinois 4s	7-30-32	3.15%
Scranton-Spring Brook Water Service Co. 4½s	7-31-32	5.06%
Pennsylvania Electric Company 3½s	8-1-32	3.75%
Toledo Light & Power Co. 5s	12-1-32	4.78%
Portland General Electric Co. 4s	1-1-33	4.78%
Gary Electric & Gas Co. 5s	7-1-34	5.58%
New York Central Railroad Equip. 4½s	5-15-33	3.75%

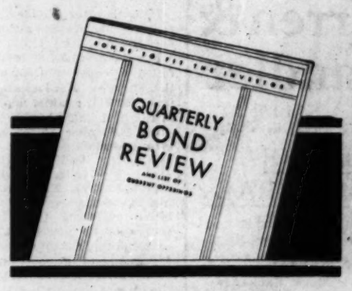

To Help Undecided Investors

Interesting . . . informative . . . concise . . . this *Quarterly Bond Review* should do much to help undecided investors. In it you will find a discussion of the factors which now affect the demand and supply of various types of bonds, together with a resume of developments in the bond market during the past quarter. It also contains descriptions and approximate yields of many diversified, well-secured issues, including a wide variety of short-term issues. Call, phone, or write for a copy today. Ask for booklet CT-9.

HALSEY, STUART & CO.
INCORPORATED
201 SOUTH LA SALLE STREET - TELEPHONE STAte 3900
CHICAGO, NEW YORK AND OTHER PRINCIPAL CITIES

BONDS TO FIT THE INVESTOR

DIVIDENDS DECLARED

Stock.	Rate.	Period.	Payable.	Stock of record.
Amer Brake Shoe	60c	q	Sept 30	Sept 24
Amer Hydro-Elec	60c	q	Nov 1	Oct 10
Bellanca IR.M.I A	50c	q	Sept 30	Sept 15
Bk R	50c	q	Sept 30	Sept 15
Bull Hanover Bk	$1.50	q	Oct 1	Sept 18
Chgo Ry Equip pf	43¾c	q	Oct 1	Sept 19
Claremont Hos Mfg	50c	q	Oct 1	Sept 21
Classic Tr Co	80c	q	Oct 1	Sept 18
Colonia Press Stl	25c	q	Oct 1	Sept 20
Consln Pow Fish	75c	q	Oct 1	Sept 21
Gt Lakes Towing	$1	q	Sept 30	Sept 15
Gt Lakes Towing pfd	$1.25		Oct 1	Sept 15
Hydro-Elec Secur	30c	q	Sept 28	Sept 14
Ketchum Co	25c	q	Oct 1	Sept 20
Island Crk Coal	$1	q	Oct 1	Sept 24
L R E A 1-50 A stk	50c	q	Oct 15	Sept 25
Logan Co	50c	q	Oct 1	Sept 20
Lone Eg T&S Bk	1½%	q	Sept 30	Sept 21
Midway Elec	75c	q	Oct 1	Sept 24
Montreal Tramways	$2.50	q	Oct 15	Oct 7
Nat Elec Ry 6% pfd	$1.50	q	Oct 31	Oct 20
Nat Casket	$2	s-a	Nov 14	Oct 29
Nor Amer Edison pfd	$1.50	q	Dec 1	Nov 16
Quincy Flour Mills	$2	q	Oct 1	Sept 22
Swift Morris	25c	q	Oct 15	Oct 1
Thermo Corp	25c	q	Oct 1	Sept 20
Triplex Safety Glass	10%			
Universal Prod	50c	q	Oct 1	Sept 25
Wm. Levett Grocer A	50c	q	Oct 1	Sept 21
Wisconsin Elec Instr A	50c	q	Oct 1	Sept 19
Am. State Pub Serv	40c	q	Oct 1	Sept 25
Do pfd	$1.50	q	Oct 1	Sept 25

HOOSIER BUYS WILSON AVENUE-DOVER CORNER

Purchases Apartment and Shop Building.

BY AL CHASE.

James W. Holmes, of Munster, Indiana, has purchased the three story and basement brick building at the northeast corner of Wilson avenue and Dover street, from William E. Anderson for an undisclosed consideration, subject to a first mortgage of $140,000, at 5½ per cent. According to Charles W. Irick, of Liepold & Hicks, Inc., broker in the transaction, the property was being held at $300,000.

The building occupies a site 176x190 and contains seventy-three apartments and four shops. Mr. Holmes in addition to cash, conveyed 181 lots located in East Gary, Indiana, all free of encumbrance. The building has street elevation of face brick, with terra cotta trim. Austin E. Torney was attorney for the seller.

Sells 38 Flat Building.

Abdalla W. Herro has sold the thirty-eight apartment at the southeast corner of Jackson boulevard and Central avenue, to G. Smolarsh, for an undisclosed consideration. The Zadek Realty Exchange was broker.

Le Bow's, Inc., operators of several Chicago dress shops, have leased the 18x60 store at 4176 West Madison street from L. I. Hirsch for a term of years at an undisclosed annual rental. S. E. Terman & Co. were brokers. The lessees have shops at 4627 Sheridan road, 4711 South Park way, 3218 Roosevelt road and 1648 West Chicago avenue.

The Gladstone hotel at 6200 Kenwood avenue has been leased by Arthur J. Dryburgh and Louise D. Maurer to the Mid West Hotel corporation for twenty years at a reported term rental of $600,000. Edward J. Demeter is president of the lessee corporation. The Gladstone hotel is eight stories high and contains 326 rooms. P. H. Reed & Co. were brokers. C. L. Fischer of Campbell, Clithero and Fischer was attorney for the lessors and Charles Waldman represented the lessee.

80th Ingleside Deal.

The thirty-three apartment building at the northwest corner of 80th street and Ingleside avenue, lot 125x117, has been conveyed by Nat Ruben and others by master's deed to Albert J. Weisberg. Mr. Weisberg then transferred title by quitclaim deed to the State Bank of Chicago, trustee for the State Realty Trust. There was a stated $127,000 paid for the equity.

Title to the Hampden apartments at the northeast corner of Pershing road and Langley avenue, lot 150x125, has been conveyed my master's deed to Richard Curran Jr. by Frederick S. Slyder and others. The indicated consideration for the equity was $70,000.

MARTIN INSULL ANSWERS POWER COMPANY CRITICS

Use of Electricity Is Seen Growing.

"The power companies are not the real issue in the attacks being made on them. Instead, the real issue is an attack by socialistically inclined individuals and organizations on private initiative, private ownership, and private operation which have made the United States the greatest nation in the world."

In these words Martin J. Insull, president of the Middle West Utilities company, summed up his answer to recent criticism of the utilities companies as a "power octopus strangling the country" in a talk before the Rotary club at the Sherman hotel yesterday.

Mr. Insull saw in the use of electricity in 90 per cent of the homes of the country—exclusive of the farms—a popular expression of approval of the utility companies.

Use More Electricity.

"The nation's households are using electric power in constantly increasing amounts at constantly reducing rates," he said. "It is one of the anomalies of the recent depression that homemakers using electricity increased in numbers and continue to buy more domestic electric appliances for use in their homes, with a consequent increase in the quantity of electric energy they use."

The use of electricity was 7.2 per cent greater in the first six months of this year than for the same period last year, he said.

"This increased and more diversified use has been followed by further reductions in the rates per kilowatt hour, which in its turn leads to great and greater use of service," Mr. Insull continued. "Thus we have a beneficial circle to the homemakers and to the power industry, around which they have been continuously moving one after another for the last twenty years.

Pay $650,000,000 Annually.

"Since 1913 the average rate to the householder has decreased 30 per cent and the use of electricity has doubled. American households pay $650,000,000 annually for power.

"If, as Senator Norris alleges, they are being overcharged $750,000,000, the power industry should be paying domestic customers for the privilege of serving them. If, as Gov. Pinchot alleges, they are being overcharged $500,000,000, then the domestic consumer instead of paying an average of a dime a day for his electric service should be paying only a little more than two cents a day. If you take the middle course between the two figures the domestic consumer should be served free. That, of course, is an absurdity.

"If the dime a day average bill for electricity in the American home can be called by Senator Norris an 'expensive burden ruthlessly crowded upon the people,' what of the average tax bill of $1.30 a day, or thirteen times the electric bill. A cut of 7 per cent in the average tax bill would pay the entire electric bill of American homes and their average taxes would still be over $1.20 a day, or twelve times their present electric light bill."

INVESTORS GUIDE

Inquiries must bear the signature and address of writer. Answers of public interest will be published; those not of general interest will be mailed if stamped, self-addressed envelope is inclosed. Address letters to Investors' Guide. Answers are based upon information which The Tribune believes correct, but beyond care in securing it The Tribune assumes no responsibility.

Wednesday, September 16, 1931.

[Copyright: 1931: By The Chicago Tribune.]

General Outdoor Advertising.

I would like some information on General Outdoor Advertising company. What have recent earnings been? What do you think of the common stock?—A. J. M.

General Outdoor Advertising company is the largest outdoor advertising organization in the United States.

Net income for 1930 was $345,240, which was equal to $1.40 per class A share and left nothing applicable to the common. This was a sharp decline from net of $1,843,400 for 1929, which was equal to $13.39 per class A share and $1.83 per common share.

Deficit, after dividends, for 1930, before other surplus adjustments, was $646,226, against $111,620 for 1929.

For the first half of 1931 total income failed to cover interest and amortization charges. Net loss after all charges was $887,811, against a profit of $2,684 in the first half of 1930.

On December 31, 1930, current assets, including $1,601,511 cash, totaled $5,919,041, and current liabilities were $1,983,098. Working capital was $3,935,943. There were outstanding 28,378 shares of 6 per cent cumulative preferred [par $100], 125,000 shares of no par $4 cumulative, and participating class A shares and 642,385 shares of no par common.

No dividends have been paid on the class A stock since May 15, 1931.

The preferred is speculative and the common is more so.

Central Power.

I have a few 5 per cent bonds of Central Power company, incorporated in Delaware. I will be greatly obliged if you will give me some information on them so I can decide whether I should retain or sell them.—O. R. W.

Central Power company is controlled by Middle West Utilities company. It serves directly 49 communities in Nebraska and supplies electricity to 27 additional communities served by other companies.

Gross revenues have increased steadily each year for the last six years. Fixed charges were earned 2.34 times in 1930, 2.27 times in 1929, 2.39 times in 1928 and 1.81 times in 1927. For the five year period ended December 31, 1930, bond interest alone was covered on the average of 1.6 times.

For the twelve months to June 30, 1931, gross was about $1,484,000, against $1,443,000 for the preceding twelve months.

Net income, before depreciation, was $351,283, against $234,569 for the twelve months to June 30, 1930.

Funded debt consists solely of $5,724,500 first 5s, series D, due July 1, 1957. They are secured by a first mortgage on all property of the company. They are a business man's risk.

The Value of Diversified

INVESTMENT EXPERIENCE

is strikingly exemplified in the manifold services which this 32-year old organization of security specialists offer to Banks, Corporations and Individual Investors.

We execute orders in stocks and bonds, provide competent aid and counsel and transact business for our clients in all investment markets.

Trading accounts accepted

F. M. ZEILER & CO.

Members Chicago Stock Exchange

Rookery Bldg., Chicago

Telephone • • Central 5387

ESTABLISHED OVER 50 YEARS

Hulburd Warren & Chandler

208 S. LA SALLE ST.

Branch Office: Daily News Bldg.

STOCKS

BONDS GRAIN

COTTON

MEMBERS:

New York Stock Exchange
Chicago Stock Exchange
Chicago Board of Trade
New York Produce Exchange
Winnipeg Grain Exchange
Associate Member N. Y. Curb

Telephone Bond & Share Company

5%

Thirty Year Gold Debentures Series "A"

Due June 1, 1958

Market About 86

Approximate Yield 6%

Descriptive Circular Upon Request

REMER, MITCHELL & REITZEL, Inc.

208 So. La Salle Street

Randolph 3736

Chicago

NEW YORK BOND TRANSACTIONS

DOMESTIC.

No. thous.	High.	Low.	Close.
42 Alleg cv 5s '44	56½	53⅝	53⅝
19 do cv 5s '49	51	50	50
83 do cv 5s '50	40⅜	38⅛	38⅛
3 Allis Chal 5s '37	101¼	101¼	101¼
21 Am Cynamid 5s '42	89	89	89
17 Am & F Pw 5s 2030	66⅝	65⅝	65⅞
3 Am Ice s f 5s '53	75	73½	75
58 Am I G C cv 5½s '49	90	90	90
33 Am Int corp 5½s '49	77⅛	76	76
2 Am N Gas 4½s '42	19⅝	31	18½
19 Am Metal 5½s '34	63	63	63
2 Am S & R 5s	47.102½	102½	102½
5 Am Sugar 6s '37	104½	104½	104½
97 Am T & T 5½s '43	111	110½	110⅝
22 do s f 5s '60	108⅜	108⅛	108⅝
23 do col 5s '46	107⅜	107⅜	107⅜
58 do deb 5s '65	106⅝	106⅝	106⅝
66 do cv 4½s '39	121½	118	118
1 do col 4s '36	104⅜	104⅜	104⅜
8 Am W W & E 5s '35	100⅛	99⅝	99⅝
15 do 6s '75	95	95	94
4 Anr C C N 7s	45	45	43
17 Ark&co r cs 4½s '39	73¼	72½	72½
21 do of Del 5½s '43	57	56½	56⅝
33 At&Sfe gn 4s '95	98⅝	98⅛	98⅛
1 do gen 4s reg	98¼	98¼	98¼
8 do adj 4s stpd '95	94	94	94
3 do cvt 4s 1905	98	95	95
80 do cvt 4½s '48	105½	106	106
2 Atl & G & A L 5s '44	101	101	101
2 Atl K & C 4s '55	89⅜	89⅜	89⅜
3 Atl C L 1st c 4s '52	96½	96½	96½
1 Atl Super 5s A '47	79	79	79
11 AGAWI cs 5s '59	45	44½	45
43 B & O ref 4s C '95	99¼	98	98
14 do 1st gold 5s '48	106½	105⅜	106⅛
48 do ref 5s '95	85½	85⅜	85⅜
6 do Deb 5s D 2000	85¼	84½	84½
92 do 4½s '33	95¼	94⅝	94⅝
29 do cv 4½s '60	67	64⅝	66⅛
3 do gold 4s '48	95	95	95
40 do 4sPLEAWVdiv'41	91⅜	91⅛	91⅜
2 do T&Cin div '59	75	75	75
15 do 5s S W div '50	97	96	96
3 Beld Hem 6s '36	90½	90½	90½
9 B T cf P 5s B '48	110½	110½	110½
4 do 5s C '60	114⅜	114⅜	114⅜
15 Benef I L 6s '46	95½	95	95½
25 Beth Stl p m 5s '36	100	99¾	100
27 B & M 1st 5s '67	91	90½	90½
1 do 5s 2d '55	90½	90½	90½
14 do 4¼s '61	86¾	86¾	86¾
10 Botany 6½s '34	28½	28	28
1 Brk cf R 1st 5s '41	75½	75½	75½
162 Brk M Tr 6s '68	95	94½	94⅝
1 Brk U E 1st 5s '50	88½	88½	88½
10 Brk U Gas 5s '45	110½	110½	110½
2 do deb 5s '50	105½	105	105
1 Buff G E 4½s '81	106½	106½	106½
10 Buff R & P 4½s '57	65	65	65
7 Bush Ter con 5s '55	85	84	84
2 Bush T Bldg 6s '60	97¾	97¼	97¼
1 Cama Sug 1st 7s '42	19½	19½	19½
16 Can Nat 5s July '69	103	102¾	102¾
21 do 5s Oct '69	103	102¾	102¾
23 do 5s Feb '70	103⅜	103⅜	103⅜
16 do 4½s '55	99¾	99	99
11 do 4½s '54	97¾	97¼	97¼
121 do 4½s '56	97¾	97¾	97¾
34 do 4½s '57	97¾	97¼	97¼
25 do 5s '58	97¾	97	97
3 Can N Ry 7s '40	112	111⅜	111⅜
2 do 6½s '46	117	115½	115½
10 do 4½s '55	101	100⅜	100⅜
31 Can Pac deb 4s Perp	80¾	79¾	80¼
1 do Col Tr 4½s '46	94	94	94

No. thous.	High.	Low.	Close.
7 do 5s '73	86⅝	86⅝	86⅝
21 do 4½s '61	96	95⅝	95⅝
1 G M & Nor 5½s '50	57	57	57
1 Gulf St Stl 5½s '42	43	43	43
11 Harisn R&P 4s '54	94½	94½	94½
9 Havana El 5s '52	32	32	32
11 Hoe R & Co 6½s '34	53½	51	51
2 Housatonic R 5s '37	100¾	100¾	100¾
4 Hou O Tex 5½s A'40	87	86½	86½
16 Hud & M ref 5s A'57	95¾	94	94
17 do adj inc 5s '57	70	69	70
46 Humble Oil 5½s '32	102¾	102¼	102¾
3 do 5s '32	103½	103¼	103½
10 Ill Bell Tel r 5s '56	107	106½	107
6 Ill Cent 6½s '36	95	92	92
4 do rfg 5s '55	80¾	80¾	80¾
8 do gold 4½s '66	58	57	57
1 do ref 4s '55	67½	67½	67½
4 do 4s '53	55	55	55
1 Ill C&C St L & N O joint 5s A '63	65	65	65
6 Ill Bell deb 4½s '40	104	103⅝	104
2 Inland Stl 4½s '78 A	93¾	92¾	93¾
2 do 4½s '81 B	92½	92½	92½
23 Interbor R Tr 7s '32	78	77	77
10 do 6s '32	48	43	43
61 do ref 5s '66	60	56	56
79 do ref 5s '66 stpd	59½	56	57
1 Interlake Iron 5s '51	79	79	79
2 Int Cement 5s '48	78½	78½	78½
27 Int AGN adj 6s '52	34½	34½	35
61 Int Hy El 6s '44	62	56	58
1 Int Match 5s '47	69½	69½	69½
82 do cv deb 5s '41	74	71½	71⅝
2 Intl Merc M sf 6½s '41	77	69	77
2 Intl Paper 5s A '47	67	67	67
3 do ref 6s '55	44	43	43
3 Int Rys C A 1st 5s '72	56⅝	56⅛	56⅝
52 Int Tk T deb 5s '55	68	65⅝	65⅝
30 do cv 4½s '39	78⅝	77⅞	77⅞
7 do deb 4½s '52	63½	63	63
6 Invest Eq 5s B '48	70	70	70
41 KC Ft&M 4s '36	84	83⅜	84
8 Kan City So 5s '50	76	76	76⅜
8 Kan T Cen 4½s '60	96	95½	96
82 Kas G&El 4½s '80	99⅜	98½	98¾
1 Keith B F 6s '46	65	65	65
5 Kendall 5½s A'48 ww	65	65	65
3 Kings Co El 4s '49	80	80	80
13 Kinney Co 7½s '36	89	86	86
2 Kresge Fndtn 6s '36	102¾	102¾	102¾
1 Lack Stl 5s '50	104¼	104¼	104¼
3 Lac G Stl, 1st 5s'34	102¼	102¼	102¼
9 do 5½s C '53	99¼	98⅜	99
2 do 5½s D '60	98¼	98⅛	98⅛
3 L S&MS gen 3½s '97	83¾	83	83
9 Lautaro Nitr 6s '54	17	15	15
7 Leh V Cl 5s '33	99⅝	99⅝	99⅝
1 Leh V NY 4½s '40	98½	98½	98½
1 L V Pa con 4s 2003	75	75	75
1 Liggett & M 7s '44	124	124	124
3 do 6s '51	108	108	108
47 Lowns Inc 6s '31	97¾	96¼	96¼
1 Ly Isl deb 5s '37	101½	101½	101½
5 do gen 4s '38	97½	97½	97⅝
3 do ref 4s '49	97½	97½	97½
5 do 5s '45	100⅝	100⅛	100⅛
58 Lorillard Co 5½s '37	89¾	88	88
6 do 5s '51	92½	91½	91½
33 L&Ark 5s A '69	42	40	40
2 L & N 5½s A 2003	100	100	100
1 do 5s B 2003	90	90	90
13 do 1st&ref 4½s 2003	84	82	82
8 McCrory St 5½s '41	96	95½	95¾
10 McK & R 5½s '50	69¾	65½	65½
1 Manati Sug 7½s '42	24¾	24¾	23⅝
3 do 7½s stpd	13⅜	13	13
28 Manh Ry con 4s '90	45	40	40
6 do 2d 4s 2013	41	40	40
3 Mark St Ry 7s '40	92	92	92
4 Mead 6s A '45 ww	67	67	67
9 Met Edis 4½s '52	100	100	100⅜
38 Midvale Stl 5s '36	100	99¼	99⅜
40 Milw El R&L 5s '61	103	102⅝	102⅝
19 do 5s '71	103¼	102⅜	102⅜
2 M StP&SSM 5s '38	96	95½	95½
2 MK&T pr 5s A '62	82	82	82
17 do 1st 4s '90	84	83¾	84
5 Mo Pac 1st r 5s'65	72	70	70
14 do 1st&r 5s F	70	68½	70
23 do 1st&r 5s G	70	69	69
1 do 1st&r 5s H '80	69	68	69
89 do 1st&r 5s '81	70	68	70
38 do cv 5½s A '49	58	56	57
22 do gen 4s '75	59	58½	58½
19 Mob & Oh 4½s '77	30½	30	30
5 Mont Pow 5s A '43	105	105	105
2 do deb 5s '62	100⅝	100⅝	100⅝
2 Morris Cf 5s '55	100⅜	100⅜	100⅜
5 Morris C 1st 4½s '39	67½	67½	67⅝
1 Mtge Bond 5s '32	99⅝	99⅝	99⅝
1 Murray Bod 6½s '34	94	94	94
2 Namm & Son 6s '43	93½	92½	92⅝
1 Nash Roll 6½s '48	100	99⅝	99½
39 Nat Stl 5s '56	88	87	87
1 Newberry 5½s '40	93	93	93
3 N Eng T&T 5s '52	111¾	111¾	111¾
2 do 4½s B '61	107½	107½	107½
3 N J P&L 4½s '60	102½	102½	102½
5 N Orl P S 5s A '52	92	91½	91½
97 do 5s B '55	92¾	91⅞	91⅞
10 N Ori T&M 4½s '56	49	49	49
54 NYC & HR 5s 2013	98½	98	98½
5 do rfg&imp 4½s 2013	88¾	88¼	88¼
23 do r&i 4½s 2013 new	88	88	88
132 do deb 4s '34	98¾	98⅝	98⅝
2 do con 4s '98	88	88	88
1 do rfg 3½s '97	81¾	81¾	81¾
11 NY C&StL 5½s A '74	60	58	58
43 do ref 4½s C '78	53	52	52¾
2 N Y Dock 4s '51	70	70	70
8 do 5s '38	49¾	49	49
12 N Y Edi 6½s '41	116½	116	116⅝
12 do 1st ref 5s '44	107¾	107	107¾
24 NY H&H cit 6s '40	103½	102	102
21 do cv 6s '48	105¾	101½	101½
92 do 4½s '67	87	84	84⅝
1 do deb 4s '57	70	70	70
10 NYO&W 1st r 4s '92	57½	57	57
2 do gen 4s '55	47	47	47
3 NY Rys Inc 6s '65	1¾	1¾	1¾
5 N Y Rich G 6s '51	106⅞	106⅞	106⅞
5 N Y St Ry 4½s '62	5	5	5
5 NY Stm Corp 6s '47	108⅝	108⅝	108⅝
1 NY S &W gen 5s '40	48	48	48
2 do term 5s '43	98½	98½	98½
9 NY Tc deb 6s '41	103⅛	103⅛	103⅛
4 do gen 4½s '39	103	103	103
2 Nia Falls P 5s '32	100⅜	100⅜	100⅜
8 N L &OP 1st r 5s'55	103	103	103
36 Nia S Co Md 5½s '50	88⅝	86½	86½
11 Norf So ref 5s '61	21½	20⅝	20⅝
2 N & West gen 4s '96	99	99	99
12 do div 4s '44	100½	100½	100½
4 do Poca 4s '41	98¾	98¾	98¾
39 N Amer 5s '61	99½	97½	97½
12 N A Cem 6½s '49	39¾	39	39
1 N A Ed deb 5s A '57	104	104	104
2 do deb 5½s B '63	102	102	102
13 do deb 5s C '69	101	100½	100½
5 No Oh T&L 6s '47	107½	107½	107½
14 No Pac 6s 2047	97⅝	97⅝	97½
10 do pr lien 4s '97	92½	92¼	92⅜
1 do gen 3s 2047	63½	63½	63½
1 N St Pow 6s '41	106¼	106¼	106¼
4 do 5s '41	104	104	104
3 N W Tel 4½s '34	101½	101½	101½
1 Ohio P S 7½s '46	110¾	110¾	110¾
3 Old Ben Cl 6s '44	38	38	38
3 Ore R&N con 4s '46	96¼	96¼	96¼
11 O-W RR&N 4s '61	91	90¼	90⅝
23 Pac G & El 5s '42	105¾	105¾	105¾
9 Pac T&T 5s '52	108½	108	108
8 P-Am Pet cv 6s'34	102	102	102
5 do Cal 6s '40	33½	33½	33⅝
2 Par Bdw 5½s '51	102	101½	102
12 Par-P-Lasky 6s '47	82	80	80
19 Par Pub 5½s '50	73	70½	70½
30 Pathe Ex 7s '37	90½	90½	90½
128 Pa P&L 4½s '81	98	97	97
6 Pa Dix Cem 6s '41	52¾	52¾	52¾
25 Pen RR 6½s '36	107⅜	106⅝	106⅝
8 do 5s '64	100¼	100	100¼
26 do gen 5s '68	104¼	104	104
9 do 4½s '63	96½	96	96
14 do grn 4½s '65	95⅝	95½	95⅝
26 do deb 4½s '70	84	83½	84
13 do gen 4½s '81	90⅝	89⅝	89⅝
7 Peo GL&C Chi 5s '47	109¼	109	109
1 Ph El 1stAr 4½s '67	105¾	105¼	105¼
4 Phil & R C & I 5s'73	79	79	79
7 do cv 6s '49	57	56	56
3 Phillip Ry 4s '37	23¾	23⅝	23⅝

Tuesday, Sept. 15, 1931.

Total sales, par value.....$14,000,000 Total sales 1931 to date...$1,947,000,000

Year ago.....9,000,000 Total sales 1930 to date...1,934,000,000

UNITED STATES GOVERNMENT WAR LOANS.

Sales in thous.	Issue—	High.	Low.	Last. chge.	Net Bid. Asked.	—Closing— Yield.	Sept. 15. 1930.
10	Liberty 3½s, 1932-'47	102.5	102.3	102.3	.....102.3	102.5	
21	Liberty 1st c 4¼s, 1932-'47	102.27	102.25	102.25	.....102.25	102.27 .42	102.5
116	Liberty 4th 4¼s, 1933-'38	104.25	104.23	104.23	-.1	104.23 104.24 1.89	103.3
3	Liberty 4th 4¼s, reg	104.25	104.25	104.25	-.4	.....	103.00
12	U S Treasury 4¼s, 1947-'52	111.8	110.30	110.30	-.14	111.2 111.16 3.84	112.22
21	U S Treasury 4s, 1944-'54	107.7	107.4	107.4	—.6	107.7 107.4 3.32	108.10
102	U S Treasury 3¾s, 1946-'56	105.4	105.00	105.00	-.14	105.00 105.4 3.30	106.9
1	U S Treasury 3¼s, 1943-'47	101.28	101.25	101.25	-.1	101.2 101.28 3.20	102.1
1	U S Treasury 3¼s, 43-'47 reg	101.28	101.26	101.26	-.22	.....	
53	U S Treasury 3¼s, 1940-'43	101.23	101.20	101.20	-.5	101.20 101.22 3.16	.....
1	U S Treasury 3¼s, 1941-'43	101.23	101.23	101.23	-.1	101.19 101.22 3.18	.....
18	U S Treasury 3¼s, 1946-'49	100.24	100.20	100.22	-.1	100.20 100.22 3.08	.....
589	U S Treasury 3s, 1951-'55	99.18	99.13	99.18	.....	99.19 99.20 3.02	.....

Note—Fractions on United States government bonds, including bid changes, are quoted in thirty-seconds or 1 per cent.

No. thous.	High.	Low.	Close.
30 Phil Petrol 5½s '39	62	60	61
5 Pillsb Flr 6s '43	104	104	104
1 PCC&StL 5s A '70	101¾	101¼	101¾
1 do 5s B '70	101	101	101
3 do 4½s C '77	96	96	96
19 Portld G E 4½s '60	83½	82	82
2 PorRicAmTob 6s '42	54½	54	54
22 Postal Tel 5s '53	52½	51	51
2 Pressed Stl Car 5s '33	82	82	82
3 PubServ R&D 4½s '67	105¼	105	105
3 do 4½s '70	104¾	104¾	104¾
22 do 4s '71	98½	98½	98½
22 Pure Oil 5½s '37	86	85½	86
14 do 5½s '40	82½	80	82
8 Reading 4½s A '97	95	94¾	94¾
1 do 4½s B '97	95	95	95
2 Replr&St rfg5½s '33	72	72	72
2 ReverCAB 6s A '48	84½	84½	84½
5 RichfieldOil 6s '44 ct	24¾	24¾	24¾
5 RIAr&L 4½s '34	77	75½	75½
1 RochesterG 5½s '48	102	102	102
8 StLosLocal 5½s '41	91½	91½	91½
8 StJocRLH&R1st5½s'35	98	98	98
18 StLIM&S4sR&G gt'33	91	90½	90½
1 StLRM&P 5s '55	51	51	51
89 StL&SF pr lien5s&A'50	51	50	51
8 do 5s B '50	59	58¾	59
125 do 4½s '78	37½	36	37
33 StLSW Term 5s '52	60	45	60
15 do 1st 4s '89	78	77	78
3 do 2d 4s '89	60	60	60
91 do con 4s '32	62½	60¾	62½
1 StPM&M co 4½s '33	100⅝	100⅝	100⅝
2 StPaulCnSta 5s '72	105½	105½	105½
1 San Ant P S 6s '52	106½	106½	106½
2 Sanbd Al & So stpd 5s	25	25	25
9 do con 5s '45	10	10	10
7 do con 6s ct	9¼	9	9
18 do rfg 4s '59	8	6¾	6¾
3 do rfg 4s ct	8	8	8
8 SharonStHy 5½s '41	80	80	80
3 Shell P L 5s '52	81¾	81	81
11 Shell Un Oil 5s '47	68	67¾	68
15 do deb 5s '49 w w	67¾	67	67¾
1 Sinclair Am 4½s '52	68	68	68⅝
15 Sinclair Oil 7s '37	93¾	91	91¾
6 do 6½s '38	91½	90	90
7 do crude 5½s '38	102	102	102
7 do pipe line 5s '42	100	100	100
3 Skelly Oil 5½s '39	62	61	61
1 Smith A O 6½s '33	103	103	103
2 SolvayAmInv5sA '42	94¼	94¼	94¼
12 SoCoioPw 6s '47	103⅝	103⅝	103⅝
2 SouthPac 4½s '81	82½	82½	82½
22 do 4½s '69 w w	82¾	82¾	82¾
69 do 4½s '81	80⅝	80⅝	80⅝
15 do rfg 4s '55	93	92¾	92¾
18 do Ore Lines4½s'77	95¾	94½	94½
5 do San Fran Ter4s'50	83	83	83
24 Sou Ry 6½s '56	88	88	88
12 do 6s '56	77	75½	75½
12 do con 5s '94	101	100½	100⅝
16 do gen 4s '56	61¼	60	60
18 S W Bell Tel 5s '54	107¾	107	107
15 StandOil NJ 5s '46	104¾	104	104½
19 do N Y deb 4½s '52	100⅝	100½	100⅝
2 SugEstOriente7s'42ct.	3⅜	3	3
10 TennElPw 6s '47	107¾	107¾	107¾
2 Texarka&FS5½s '50	89	89	89
15 Texas Corp 5s '44	93½	92½	93½
1 Texas&Pac gen5sB'77	75	75	75
2 do gen&ref 5s C '79	78	78	78
13 Third Ave 1st5s '37	100⅝	100⅝	100⅝
23 do adj 5s '60	31	30	30
4 UnionOilCal 6s '42	105	105	105
24 do deb 5s '45 w w	85	84½	85
16 Union Pac 4½s '67	97¾	96½	96¾
6 do 1st 4s '47	100	99½	99½
4 do rfg 4s 2008	96¾	96¼	96¼
5 do 4s '68	91	90¾	91

No. thous.	High.	Low.	Close.
6 Unit Biscuit 5s '42	103	102¾	102¾
18 UnitDrug Del 5s '53	101	100	100
16 UnitRys&Lou 4s '34	55	55	55
35 U S Rubber 5s '47	68	67	67
1 Utah L & Tr 5s '44	98	98	98
17 Utah P & L 5s '44	102¾	102	102
1 Utica El L 5½s '47	67	67	67
78 do deb 5s '59 w w	62	60	60
5 Vanadium

ARRIVAL OF BUYERS

Buyers may register in this column by telephoning Superior 0100, by mailing in advance notice, or by filling out blanks at their disposal in The Tribune Public Service Office, 1 South Dearborn street.

HERBOTGAN, Wis.—H. C. Prange company, Miss Mihm, ready to wear; Miss Alma Jacobs, ready to wear, and William Kohl, office mgr., Sherman Brothers, 316 West Adams street.

HERBOTGAN, Wis.—Alfred Jung Co., Robert Jung, women's apparel; Barden-Allen, Inc., 222 West Adams street.

MORRISON, Ill.—Morrison Dry Goods company, E. V. Pittenger, women's apparel; Barden-Allen, Inc., 222 West Adams street.

ELKHART, Wis.—Kemperdorf's, Mr. Thompson, women's apparel; Barden-Allen, Inc., 222 West Adams street.

NEW YORK PRODUCE EXCHANGE STOCKS

[Furnished by James Bennett & Co.]

	Sales.	High.	Low.	Last.
Alaska	3,000	.35	.28	.28
Seal Cons	200	3¼	3	3⅛
Dra vic	100	1	1	1
Ut 52 pf	700	38	38	38
Lanch	100	2	2	2
Jones	7,000	.83	.80	.83
Gold	6,900	2.00	1.98	2.00
Gold	100	1.60	1.60	1.60
& C Tunnel	100	½	½	½
Red	400	2.50	2.40	2.50
Oil	100	1⅛	1⅛	1⅛
Rustless Iron	2,000	.42	.40	.42
Telev	200	3¼	3¼	3¼
Cons	2,100	1.06	1.06	1.06
Grange Placer	1,000	.97	.97	.97
	4,500	.45	.43	.44
Am Trust	100	4	4	4
Cons	200	4	4	3¾
Wt & Tel	500	2¼	2⅜	2⅛
Oil	100	1	1	1
Red Gold	800	.76	.75	.76
Tel	400	1¾	1¾	1¾

Sales, 22,680 shares.

COTTONSEED OIL.

NEW YORK, Sept. 15.—(AP)—Bleachable cottonseed oil closed easy at 3 to 10 points net decline on sales of 7 contracts, equivalent to 1,050 bris. There was refining buying in March. The late reaction in grain was an influence. Stocks of cottonseed oil held at Chicago showed a decrease of 100,000 gals. since Aug. 31. Prime crude was 5¾c bid in the southeast, 3.67½c in the valley and nominal at 3.75c in Texas. Bleachable spot closed 4.50c; September, 4.50c; December, 4.70c; January, 4.74c; and March, 4.80c. There were no sales in the prime summer yellow contracts with closing prices as follows: Spot, 4.25c; September, 4.50c; December, 4.60c; March, 4.65c.

GASOLINE AND OILS.

GASOLINE—Including tax: Red Crown, service station, 14c; Standard blue, service station, 13½c; ethyl, 17c. CARBON—Perfection, 9c. FURNACE OIL—Stanolind, tank wagon, 5c. Cals, 8c; all over 100 gals., 7c. TURPENTINE—47c. LINSEED OIL—Raw, 66c; boiled 71c. DENATURED ALCOHOL—Drums, 38c. WHITE LEAD—100 lb kegs, 8¼c.

OIL CITY, Pa., Sept. 15.—(AP)—Credit balances $2.80; runs, 63,106; average runs, 48,364; shipments, 134,070; average shipments, 66,712 bris.

RUBBER.

NEW YORK, Sept. 15.—(AP)—RUBBER—Prices closed quiet; September, 4.90c; December, 5.10c. New contracts: September, 4.95c; December, 5.06c; March, 5.25c. Spot ribbed, 5c.

We recommend for investment

The Inland Telephone Company

1st Lien 6% Gold Bonds

Series A

Due October 1, 1948

Price 80 and accrued interest

Write for circular

P. W. CHAPMAN & CO., INC.

111 W. Adams St. CHICAGO — 42 Cedar St. NEW YORK

Sound Bonds

Now Available at Bargain Prices

Write for our new folder, "Representative Offerings," containing information about selected issues of sound Public Utility Bonds which we particularly recommend at present prices.

R. E. WILSEY & CO.

Investment Securities

128 State Bank Bldg., Chicago

Telephone Randolph 7360

Public Service over $323,- capital, more ckholders. 4 states of ovinces of dependen- States and are served. including arts, con- nit in the ed to you letter of Corpora- Chicago.

"$5,000 to $1,000,000" Send for free copy

Babson's Reports

and the famous BARSONCHART

Dev. 34-5, Babson Park, Mass.

Tuesday, Sept. 15, 1931.
Shares sold today.....2,200,000
Year ago.....1,700,000

NEW·YORK·STOCK·TRANSACTIONS

Tuesday, Sept. 15, 1931.
Total sales 1931 to date.....488,000,000
Total sales 1930 to date.....663,500,000

[The figures in brackets after name of stock are the present dividend rate.]

1931 High	1931 Low	Div. rate	pct.	Bid.	Asked.	Description	Sales.	1931 High	1931 Low	Close.	chge.
						A					
14¼	3⅛	...	3%	4		Abitibi Pw & P	400	4	3⅜	3⅜	— ⅛
82	11¾	...	12	13		Do pfd [6]	400	12¼	12	12	— 1⅛
106½	100	6.7	105			Abr & Str pfd [7]	10	105	105	105	
33½	11¼	9.1	10⅞	11		*Adams Exp [1]	7,500	11⅝	10⅝	10⅞	— ⅛
33½	22½	6.4	31	31½		Adams Millis [2]	600	31½	30⅝	31½	— ⅛
23¼	13	7.7	12⅜	13		Addressograph [1]	600	13⅛	13	13	— ⅛
109½	70⅜	4.1	72½	73		†Air Reduc [3]	1,600	74	72⅝	73	+ ⅛
20¾	7	2.2	18¾	18½		Alaska Jun [.40]	18,400	18¾	17⅝	18½	— ⅛
9	5	...	6¼	7¼		A P W Paper	100	6⅝	6⅝	6⅝	
12¾	3⅜	...	3⅜	3½		Allegheny Corp	11,900	4¼	3⅞	3⅞	
59¾	11	...	11⅝	12		Do pfd ww	400	11⅝	11¼	11½	+ ⅛
46¾	24⅜	4.3				Do pfd ww 40%	100	11½	11¼	11½	+ ⅛
182¾	95¼	6.2	97	97⅞		Allied Steel [1.20]	30	10½	10¼	10½	
45¾	18⅝	10.3	18⅜	19		Allied Chem [6]	12,000	27¾	27⅜	27½	— ⅛
18⅝	8	7.7	13¾	13⅝		Allis Chalm [2]	1,500	99⅜	96⅛	97⅜	— ¼
23	15½	12.1	16	16¼		Alpha Port C [1]	100	19½	19	19	— ⅛
29⅜	11¾	...	10½	10⅝		Amerada [2]	100	13¾	13¼	13¾	— ⅛
62⅝	25⅞	8.0	24⅝	25		Am Agr Ch & C.	900	16½	16	16½	— ⅛
4¾	1	...	2	3		Am Bk Note [2]	500	25	24	24	— 1⅛
17⅞	7	...	2	3		Am Best Sugar	200	2	2	2	
38	25	9.3	25⅝	11		Do pfd	200	7	7	7	
134¾	113	6.1	113	118		Am Br Sh [2.40]	1,900	26⅜	25¼	25⅝	+ ⅜
129¾	83¾	4.7	86⅝	87		†Am Can [4]	56,500	87⅛	85⅝	86⅜	+ ⅛
152½	145	4.8	144⅝	145½		*Do pfd [7]	400	146¾	144¾	144¾	— 2
38⅝	13½	7.7	13	13¼		Am C & Fdy [11]	300	13⅜	13	13	— ⅛
88	60	11.7	60	69		Am Chain	110	59⅝	59¼	59¼	— 4⅛
48⅝	38¼	5.0	39¼	39⅝		Am Chain pfd [7]	100	60	60	60	— 1½
21¼	8	...	7	8		Am Chicle [2]	700	40	39⅝	39½	— ⅜
16	5¼	...	5¼	7		Am Colortype	300	8	8	8	
33¾	15½	...	5½	10		Am C Alc	100	7⅛	7⅛	7⅛	— ⅛
51¾	19½	...	15	15½		Am Encaustic	100	5¾	5¾	5¾	— ⅛
90	60	10.2	20¼	20⅝		Am Europ Sec	200	15¼	15¼	15⅜	— ⅛
106	67⅜	10.5	58	59		Am For Pow	29,500	21¾	19⅝	20¼	— ⅛
79½	35	19.4	35	35½		Do 6% pfd [6]	100	59	59	59	— 1
8	1¾	...	2¼	3⅜		Do pfd [7]	500	66⅜	65⅜	65⅝	— 2
64	45¾	7.1	57½	58		Do 2d pfd [7]	300	36	35½	36	+ ⅛
31⅝	15½	18.8	15½	17		A Home P [4.20]	1,000	58¼	57⅜	57⅜	— ⅛
29	9¼	...	10	10¼		Am Ice [3]	1,100	15¼	15¼	15¼	— ⅛
30¾	13¾	7.8	13½	13⅝		Am Int Corp	2,300	15¼	15⅛	15⅛	— ⅛
84⅜	66⅛	10.6	66½	68		Am Locom [1]	600	14	13¾	13¾	— ⅛
43⅝	24	5.8	22½	23		Am M & F [1.40]	1,800	23⅜	22⅝	22⅝	— ¼
2	7	...	2¼	4		Am Mch & Metals	200	3	2¾	2¾	— ⅛
39⅝	5	...	7⅞	8¼		Am Metals	300	8⅜	7⅞	7⅞	
57½	45½	6.5	46	47¼		Am Nat G pfd	60	8⅝	8	8	
64½	27⅜	3.5	28½	29½		Am News [3]	10	45½	45½	45½	— ⅛
102	76	7.5	29½	30		Am Pw & L [1]	3,500	29	27⅜	28¾	
85	67	7.5	80	86		Do 6% pfd [7]	100	79¾	79¾	79¾	
21½	9	6.3	6⅝	6⅞		Do 5% p stp [5]	100	7⅝	7⅝	7⅝	
12⅜	3⅛	...	3¼	4		Am R & S S [.60]	3,800	9⅞	9¾	9¾	— ⅛
4¾	1⅜	...	1⅝	2		Am Republic	300	4¼	4¼	4¼	
66	43	12.2	41	42		Am Safety Razor	100	18	17⅞	17⅞	+ ⅛
42	25	...	20	23		Am Ship & Com	200	42	41	41	— 2
53⅝	24⅝	7.7	26	26¼		Am Shipbldg [5]	100	25½	25⅜	25⅜	
102	77	7.5	80	81⅝		Am Smelt [2]	3,700	30⅝	29¾	30⅛	— ⅛
138⅝	117⅝	5.9	114	121		Do pfd [7]	100	80	80	80	— 4
4½	⅛	...	...	⅜		Am Solv & Ch	2,500	119	119	119	
31¼	11¼	9.1	11	11⅜		Am Stl Fdys [1]	200	11⅛	11⅛	11⅛	
113	98½	7.2	85	96½		*Do pfd [7]	10	97	97	97	+ ⅛
48⅜	37	4.7	42¼	43¾		*Am Stores [2]	300	48	42⅝	42⅝	— 1⅜
60	42	10.4	48	49¾		Am Sugar [5]	300	48	47⅜	48	— 2⅜
108¼	99	6.9	100¼	103⅜		Am Tob [7]	800	103⅝	102⅝	103⅛	— ⅜
11⅜	6⅝	...	6⅝	8¼		Am Sum Tob	100	8	8	8	
201⅝	154⅝	5.8	152½	152⅝		Am T & T [9]	101,300	157¼	151⅝	152⅝	— 4⅜
128⅜	98⅛	5.0	100	100¼		Am Tobacco [5]	700	101	100⅝	100⅝	
132	124¼	4.7	127¾	130½		Do pfd [6]	700	131	130⅛	130⅛	— ⅜
132¾	102⅛	4.8	102¼	103⅝		Do pfd [6]	300	103⅝	102⅝	103⅝	
80¾	37⅜	7.5	39½	40		Am Wat W [3]	5,700	105¼	102¾	103¾	— 2⅜
107	95½	6.3	92	95⅜		Do 1st pfd [6]	1,800	40	39¾	39¾	— 1⅛
11⅞	5¼	...	5	7¼		Am Woolen	100	37½	37½	37½	— ⅛
40	20⅜	...	30	31⅝		Do pfd	400	95	95	95	— ⅜
8⅝	3⅝	...	4	4⅝		Am Zinc	3,900	31¾	29	30¼	+ ⅛
42¾	18⅝	7.5	19¾	19½		Anaconda [1.50]	400	4	4	4	
36	19	12.0	19¾	20		Anchor Cap [2.40]	900	19¾	19¼	19¾	— ⅛
19	9	...	8	10½		Andes Copper	300	10⅛	9¾	10⅛	+ ⅛
4½	1	...	1⅛	1⅝		Armour & Co A	600	1⅝	1⅝	1⅝	— ⅛
2	1	...	1⅛	1⅜		Do B	300	1⅜	1⅜	1⅜	
47	10¾	...	10¼	10⅝		Do pfd	100	10⅝	10⅜	10⅝	— ⅛
9	3⅝	...	4⅜	5		Arnold Constable	300	4⅜	4⅜	4⅜	
20½	13	7.9	10	10⅜		Art Metal	200	12¾	12¾	12¾	+ ⅛
28⅝	6¾	...	7⅜	7⅝		Associated Apparel	200	12¾	12¼	12¾	— ⅛
29⅜	10¼	14.3	10½	11⅞		Assoc D Gds [2.50]	600	7⅞	7¼	7¾	
203⅜	120	8.5	117⅝	118		Atchison [10]	5,900	122	115¼	117⅜	— 3¼
108¾	100¼	4.9	100	104		Do pfd [5]	400	102	101	101	— 2
76	9.3	75½	80			Atlantic C Line [7]	100	75¼	75¼	75¼	— ⅜
23¾	11¼	6.9	13⅜	13⅝		Atlantic Ref [1]	3,100	14⅜	13¾	13¾	— ⅜
54	30	12.1	32¾	32⅝		Atlas Powder [4]	400	33¾	32¾	32¾	— ⅛
49¾	84	7.1	83			Do pfd [6]	60	84	84	84	
205⅛	101⅛	3.4	117⅝	118		††Auburn Auto [4]	8,100	120	115¼	117⅜	— ¾
2¾	1	...	1¼	1⅝		Automatic Sales	100	1¾	1¾	1¾	
6¾	2	...	3⅜	3½		Do pfd	30	2	2	2	
						Aviation Corp	4,200	3⅜	3⅜	3⅜	— ⅛
						B					
27⅝	8½		9	9⅜		Baldwin Loco	2,300	9¼	8¾	9	— ⅛
87⅞	33⅛	15.2	33⅜	35		Balt & Ohio [5]	6,300	35	33⅜	33⅞	+ ⅛
80½	50	8.0	50	50½		Do pfd [4]	400	50½	50¼	50¼	— ⅛
107	101¾	6.4	103½	105¼		Bamberger pf [6.50]	20	105¾	103½	103½	— 2½
66¾	43	8.3	30	43		Bangor Ar [3.50]	200	42	41	41	— 2
60	30	22.5	28⅜	39		*Barker pfd [6.50]	20	28⅜	28⅜	28⅜	
14⅜	5⅜	...	6⅝	7		Barnsdall A	6,300	7⅜	6⅞	7	
81	53⅜	7.0	57⅛	59		*Beatrice Cream [4]	200	57⅜	57¼	57½	+ ⅛
80¾	74⅜	5.8	71	75⅜		*Bendix Cream [4]	200	71¼	71¼	71⅜	— ⅜
45¾	14⅛	5.0	19⅝	19⅞		Bendix Aviat [11]	1,800	20¼	19⅝	19⅝	— ⅜
70⅝	34¼	3.5	34⅞	35		Best & Co [2]	2,100	36	33½	35⅜	— 1⅛
123⅜	96⅜	7.0	96⅜	99¼		Beth Steel [2]	9,700	36½	35¼	35¾	— ⅜
43	20¾	5.0	29	30		*Bohn Al & B [7]	1,100	99⅝	98⅝	98⅞	
60	40	6.7		62		†Bon-Am A [4]	100	60	60	60	— ⅛
76¼	47	5.7	53⅝	53⅞		Borden Co [3]	4,900	54⅝	52⅜	53⅛	+ ⅛
30¾	14½	6.1	15⅝	16½		Borg-Warner [11]	2,400	16½	15⅝	15⅞	— ⅜
22⅜	8¼	15.0	10	10⅛		Briggs Mfg [1.50]	7,000	10	9¾	10	+ ⅛
69⅜	47	7.3	48⅝	49		Brockway M T	100	9¾	9¾	9¾	— ⅛
94⅛	85⅜	6.9	86⅜	88		Brklyn Man Tr [4]	7,700	49	47⅝	49	+ ⅛
64¾	51⅜	8.3	59⅜	60		Do pfd [6]	100	87	87	87	+ 1
129⅝	99	4.9	102¼	103		Brklyn Un Gas [5]	200	60	60	60	— 1½
45⅜	22⅜	7.3	41	42		Brown Shoe [3]	1,100	103¾	101½	101½	— 2
15	6¼	...	6	8		Bruns Balke Col	100	6	6	6	
9¼	3	...	3¼	4		Bruns Terminal	300	3⅜	3⅜	3⅜	— ⅛
50⅝	6¼	...	6⅝	7¼		Bucyrus Erie	1,100	7	6⅞	7	
84⅜	9	...	16	11½		Do cv pfd	700	10⅝	10¼	10½	— ⅛
5⅝	2¼	...	3¼	3⅝		Budd Mfg	100	3¼	3¼	3¼	
13	7⅛	13.3	7	7⅜		Budd Wheel [1]	800	7⅛	7⅛	7⅛	— ⅛
15⅞	7	11.1	7⅜	8¼		Bulova Watch [.80]	300	7¼	7¼	7¼	— ⅛
31	17	12.5	20	20½		Bush Term [2.50]	300	20	20	20	— ¼
104	70	10.0	70½	85		Do deb [7]	10	70½	70½	70½	
113	95¼	7.0	99	100		Bush T Bld pf [7]	30	100	100	100	— 1
2¾	1⅛	...	1⅛	1⅜		Butler Bros	100	1⅜	1⅜	1⅜	
69¾	23¼	...	23⅛	23½		Byers A M	3,000	24⅜	23	23½	+ ⅜
						C					
53	20	10.0	20	20⅜		Cal Pack [2]	100	20	20	20	— ...
43¾	23½	...	29⅛	32½		Cal & Hec Ld	100	33½	30⅝	31	— 2¾
11⅝	5¼	...	5	5¼		Cal & Ariz	700	5¼	5	5	— ⅛
21⅝	10¼	9.1	10¼	11		Camp W Can F [1]	200	10⅛	10⅛	10⅛	— ⅛
45	23½	12.5	24⅝	25		Can D G Ale [3]	2,800	25	23½	24½	+ ⅝
45⅝	16½	7.3	16¾	17¼		Can Pacific [12.50]	9,300	17⅜	16⅝	17⅛	— ⅛
16	9¾	8.0	20⅜	20¾		Cannon Mills [1.60]	400	20¼	19⅞	20¼	
102	94½	5.3	86	94		Cap Adm Ltd	300	12¾	12½	12⅝	— ⅛
131⅛	44⅛	...	47¼	47⅝		Car C & O stpd [5]	10	94	94	94	— 1
66	72¾	10.1	55	69		Case J I	61,200	48¾	45⅝	47½	— 1⅜
21⅞	17⅞	17.7	16⅝	17		Do pfd [7]	100	68¾	68¾	68¾	— 4
14⅜	5⅜	...	4⅝	5		Caterpr Trac [3]	2,100	17⅜	16⅞	17	— ⅛
13⅜	3⅜	...	3⅝	4		Celotex	500	5¾	4⅝	5	— ⅛
37⅜	14	...	18⅜	20		Do pfd	100	4	4	4	— ⅛
25⅜	17⅞	7.5	19	20		Cent Aguirre [1.50]	100	19	18¾	18¾	— ⅛
230	139	5.9	130	150½		Cent R R N J [8]	100	135	135	135	+ 4
81⅜	2½	...	5	5¾		Cent Rib Mills	300	5½	5½	5½	— ⅛
30¼	12⅜	7.7	12⅞	13		Cerro de Pasco [1]	200	13⅜	13	13	+ ⅛
64¼	27⅞	11.1	27½	27⅝		Chesap Corp [3]	600	28⅝	27¾	28⅛	— ⅜
87¾	8	9.2	28⅝	28¾		Ches & Ohio [2.50]	9,300	30⅜	28⅝	29⅛	— ⅜
45⅝	17⅞	17.4	17⅜	17⅝		C & W I [4]	1,700	17⅞	17⅜	17⅝	— ⅛
7¾	4	...	4½	4¾		Chi Gt Western	300	4¼	4¼	4¼	
27⅜	15⅝	5.4	18	18⅜		Do pfd [1]	1,700	19	18¼	18⅜	— 1⅛
61	30	...	3⅝	3¾		C M St P & P	2,000	3⅜	3⅜	3½	— ⅛
15⅝	4⅜	...	5⅛	5⅝		Do pfd	300	5⅝	5⅝	5⅝	
15⅝	6½	...	6¼	6¾		Chi Pneu Tool	100	7	7	7	— ⅛
35	15½	...	18¾	19		Do cv pfd	300	19	18¾	18¾	— ⅛
133⅜	101	...	25⅝	26		C R I & P	100	25⅝	25⅝	25⅝	
38	16⅛	9.4	16¼	19½		Chile Copper [1.50]	800	16	15	15	— ⅛
25⅜	12⅜	5.7	17	17⅜		Chrysler Motor [1]	26,400	17⅞	17	17⅛	— ⅛
12	6¾	5.7	6¾	6¾		City Stores	400	2	2	2	— ⅛
37⅝	28	12.5	28⅝	29		†City I & F [3.60]	1,900	29	28	29	— ⅛
90	77¾	8.5	75⅞	76		Do pfd [6.50]	20	90	90	90	— 1
170	133	8.3	134¼	134⅝		Coca-Cola [7]	7,900	136	133⅜	134⅝	— 2⅜
50½	39	6.4	38	38⅝		Colg-Palm-P [2.50]	1,500	39¾	38¾	38¾	— ⅜
17⅝	9	...	12¾	12½		Collins Aikman	500	9¾	9	9	
10¼	7⅛	...	9	10⅛		Col Beacon Oil	500	9¼	9	9	
19½	9⅝	...	11⅜	12		Colo Fuel	500	12	11⅞	11⅞	— ⅛
111⅜	51½	9.3	53¾	54⅜		†Col Carbon [5]	2,500	54⅛	53¾	54¼	+ ⅛
45⅜	20⅜	8.9	22⅝	22⅞		Col G & E [2]	11,000	23⅜	22	23	— ⅛
16⅝	4¾	...	5⅜	5⅝		†Col Graph	2,000	5¾	5¾	5¾	— ⅛
23⅜	13	12.3	13	13¼		Coml Credit [1.60]	900	13¼	13⅛	13¼	— ⅛
						Do Sellers	1,000	13¾	13⅜	13¾	— ⅛
35⅞	30⅜	6.1	32⅜	34		Do 'A' [3]	100	32½	32½	32½	— ⅛
92	76½	7.5	89	90		Do 1st pfd [6.50]	50	89	88	88	— 2
25⅜	21½	8.0	24½	24⅝		Do pfd B [2]	60	24⅜	24⅜	24⅝	
34	20	9.5	20¼	21½		Coml Inv Tr [2]	1,200	21¾	20⅜	20⅝	— ⅛
106	101½	6.4	103	103½		Do 6½%pf[6.50]	80	103	101½	103	+ 1
90	82	7.1	83	85½		Do cv pfd [6]	100	84	84	84	— 1
11⅞	10¾	7.4	13⅜	13⅝		Coml Solv [1]	8,400	14	13⅛	13⅜	— ⅛
12	6¾	5.7	6¾	6¾		Com & Sou [0.40]	26,200	7	6⅞	6⅞	— ⅛
100⅜	89½	6.7	88¾	90		Do pfd [6]	800	89½	88¾	88¾	— ⅛
14⅞	6¼	8.3	15	12¾		Congoleum [1]	3,400	12½	12	12	— ⅜
37¼	25½	15.8	30½	30⅝		Cons Cig [5]	300	31⅝	30⅜	30⅝	— 1⅛
73	54	10.5	61	64		Do 6½ % pfd	300	63	62¾	63	— ⅛
30⅜	13	8.3	11	12		†Congress Cig [1]	500	12⅜	12	12	— ⅛
18	3⅜	...	5½	6		Cons Film	200	5½	5⅜	5⅜	— ⅛
18⅞	10½	15.4	12⅜	13		Cons Film pfd [2]	200	13¼	13	13	— ⅛

1931 High	1931 Low	Div. rate	pct.	Bid.	Asked.	Description	Sales.	1931 High	1931 Low	Close.	chge.
						D					
23	7¾	...			7¾	Davis Caem	1,800	7¾	7½	7½	— ⅛
157¾	90¼	9.3	100½	101½		Del & Hud [9]	2,800	100½	99¾	100¼	— ⅛
102	39⅜	11.8	33⅜	34		D L & W [4]	1,800	35¾	33⅜	33⅝	— 1⅜
45⅝	21⅜	...	13½	14⅜		D R G & W pfd	100	14½	14¼	14¼	— ⅛
25	14¾	5.9	16¼	16⅜		Detroit Edison [8]	400	145½	141⅜	141⅝	— 1⅜
13¾	8¾	8.3	11½	11⅝		Dia Match [1]	4,800	17⅝	16⅜	16½	— ⅛
24	14⅜	6.0	20	21		Dome Mining [1]	1,500	11¾	11⅜	11⅝	— ⅛
78⅜	61½	6.0	67⅝	68		††Dom Strs [1.20]	300	20⅜	20	20¼	— ⅛
21¼	6.3	16				Drug Inc [4]	11,400	69¾	67¾	68	— ⅜
8¾	4	...	4	4½		Doug Aircraft [1]	100	16¾	16¼	16¾	— ⅛
105	101	8.0	98	102		Dunhill Int	300	4	4	4	
107	71	5.6	72⅝	73		Du Pont de N [4]	44,600	74⅜	71½	72⅜	— ⅜
124⅜	118	5.3	117½	119¼		Do deb [6]	400	119¾	118	118	
						E					
185⅝	118	4.1	124½	124⅝		†Eastman Kod [5]	9,500	126⅛	123	124⅜	+ 1⅛
134½	128⅝	4.5	135			Do pfd [6]	110	135	135	135	
29¼	16.0	10¼				Eaton Axle [1.60]	2,200	10⅜	10	10⅛	— ⅛
69	35½	...	54½	62½		Edison Schilds pf	500	55	54½	55	— ⅛
74¾	34½	11.3	35½	36		Elec Auto [4]	3,800	37	35	36	
4½	2	...	2¼	2⅝		Elec Boat	200	2¼	2	2⅛

CATTLE AND HOG PRICES CONTINUE TO DROP LOWER

But Receipts Show Signs of Abatement.

CHICAGO LIVE STOCK

HOGS.

Receipts, 20,000; shipments, 2,500.

Bulk of sales	$4.60@6.00
Light, good to choice, 140@160	5.75@6.10
Good to choice, 190@220	5.85@6.25
Good to choice, 220@260	6.00@6.25
Good to choice, 260@325	5.35@6.15
Good to choice, 325@400	4.85@5.50
Inferior to fair, 140@200	5.10@5.80
Light packing sows, 250@350	4.40@5.25
Heavy packing sows, 350@500	4.00@4.50
Stags, subject to dockage	3.25@4.00
Pigs, good to choice, 100@135	5.00@5.65
Pigs, fair to good, 100@135	4.50@5.25
Pigs, inferior to fair, 50@135	3.50@4.60
Boars	1.25@2.50

CATTLE.

Receipts, 8,000; shipments, 4,000.

Prime steers, 1,000@1,500 lbs.	$9.00@ 9.75
Good to choice, 1,050@1,450 lbs	8.00@ 9.50
Poor to choice, 700@1,090 lbs.	3.50@ 9.50
Yearlings, fair to best	7.50@ 9.75
Bulk of sales	6.75@ 9.00
Low grade killing steers	3.00@ 4.35
Cows, choice to prime	5.50@ 6.00
Cows, good to choice	4.75@ 5.50
Cows, fair to good	3.75@ 4.75
Cows, common to fair	3.00@ 3.65
Canners and cutters	1.50@ 3.00
Heifers, yearlings, good to choice	8.00@ 9.50
Heifers, yearlings, fair to good	6.75@ 8.00
Heifers, fair to good	4.50@ 6.50
Heifers, common to fair	3.00@ 4.50
Bulls, bologna, common to fair	3.00@ 3.50
Bulls, bologna, fair to good	3.40@ 4.15
Bulls, beef, fair to good	3.90@ 4.25
Bulls, beef, best light	4.35@ 5.75
Calves, poor to choice	6.00@11.00
Stockers and feeders	5.25@ 7.25

SHEEP AND LAMBS.

Receipts, 16,000; shipments, 9,000.

Native lambs, good to choice	$6.50@7.10
Native lambs, medium to good	5.75@6.50
Native lambs, common to fair	5.00@6.00
Native lambs, culls	3.50@4.75
Western lambs, good to choice	6.50@7.25
Western lambs, fair to good	6.00@6.50
Feeding lambs, fair to best	5.50@6.00
Wethers, aged, good to choice	3.00@3.50
Wethers, aged, common to fair	2.00@2.65
Wethers, twos, good to choice	3.00@4.50
Ewes, light, good to choice	2.00@2.25
Ewes, heavy, good to choice	1.00@1.50
Ewes, inferior to fair	.75@1.25
Yearlings, good to choice	5.50@6.00
Yearlings, medium to good	4.75@5.50
Yearlings, inferior to fair	3.00@4.65
Breeding ewes, yearlings	4.75@5.75
Breeding ewes, two to fours	3.00@4.75
Bucks	1.00@2.00

COMPARATIVE PRICES.

HOGS—Bulk of sales yesterday	$ 4.60@ 6.00
One month ago	4.50@ 7.25
One year ago	9.15@11.05
Top yesterday, $6.25; average, $5.35	
CATTLE—Bulk of sales yesterday	$ 6.75@ 9.00
One month ago	7.50@ 9.50
One year ago	10.00@12.00
SHEEP—Western range lambs	$ 5.50@ 7.25
One month ago	4.75@ 7.75
One year ago	7.25@ 8.75
Top yesterday, $7.25; average, $6.25	

Estimated receipts at Chicago today: Cattle, 10,000; hogs, 14,000; sheep, 20,000.

The momentum of tobogganing cattle and hog prices was increased yesterday, but receipts showed sign of abatement which is regarded by the trade as an effort on the part of producers to halt the drastic cut in quotations.

Salesmen are advising a temporary letup in supplies until the accumulation can be disposed of on the wholesale trade. Thousands of head were carried over from Monday's session on extremely low bids placed by packers who are determined not to crowd the market with beef and pork at prevailing quotations. The number of live cattle and hogs remaining in the pens after yesterday's market closed ran into many thousands. Unsold hogs in the holdover numbered 8,000, equaling the largest carry-over since Aug. 20.

Cuts Down Eastern Demand.

Hogs at Chicago were, relatively, the highest in the country yesterday. This fact naturally cut down eastern demand here and swung most of the big Tuesday shipping orders into low western markets where extreme tops were down to $5.50@5.65. Some eastern points had to sell top hogs at $6.05@6.35 and the top in Buffalo at $6.50 was only 25c above the Chicago peak. The usual spread between Chicago and far eastern points amounts to 50c and sometimes more.

A general readjustment of prices in the middle west is expected today, which will bring Chicago more in line with other points. Losses of 10@25c were recorded here yesterday, the extreme top showing 15c loss at $6.25, while the general average came down only 10c at $5.35, due to the larger share of lightweights included in receipts that are selling at $5.75 and above. The average, however, is a new low since 1908. Early that year the top went down to $4.50 and the average was $4.25 at the low time.

Hog Futures Dull.

The break in the cash trade yesterday damped activity in the hog futures market and few bids were made. Tendency ruled lower, although there were few sellers willing to sell December contracts for less than $5.50. One offer went down to $5.25 for December heavy grades, but failed to attract a bid. September light were offered at $6.50 and heavy grades for the present month carried bids of $5.50.

Cattle sales were few and scattered during the first half of the year. Buyers were slow in getting on the market and carried limited orders, both for numbers and prices. The extreme top for light yearlings tumbled to $9.75 and a much smaller share of yesterday's offerings was eligible to $9.00 and above.

Prime 1,402 lb averages, however, were sold at $9.35. The heaviest cattle in the yards averaged 1,596 lbs, and sold at $8.50. Cows and heifers shared in the weakness, with baby beef yearling heifers at $9.10. Calves slumped 50c. Stockers and feeders were weaker.

Sheep Receipts Break Records.

Sheep receipts are breaking records for this time of the year. The demoralizing cut in quotations caused some panic among sheep men who have more lambs than ever before to sell this fall and early winter. Movement of supplies increased again yesterday and liberal supplies are in sight for today. Five western markets expect 66,000 head today, against 51,000 last Wednesday.

Packers, however, supported the trade yesterday in hopes of bolstering up producers enough to avert a general panic in which wholesale markets would be glutted with lamb that packers would be forced to freeze, or sacrifice at low prices, probably at a loss to themselves as well as to producers. Top lambs reached $7.25 yesterday, while bulk of top kinds sold at $6.50@7.00. Prices are lowest since October, 1912.

NEW YORK CURB TRANSACTIONS

Tuesday, Sept. 15, 1931.

Shares sold today	450,000	Total sales 1931 to date	79,480,500
Year ago	349,600	Total sales 1930 to date	170,825,800

	Sales.	High.	Low.	Close.	Net chge.
A					
Affiliated Prod	900	19	18½	18½—	⅛
Agfa Ansco...	100	4⅛	4⅛	4⅛—	⅝
Ainswrth Mfg	200	8⅛	8	8	....
Alleghany Gas	100	⅝	⅝	⅝	....
Alum Co Am.	1,075	109½	103	105	....
*Do pfd	200	98	97⅝	97⅝	....
AlumLtd cv p	100	75⅝	75⅛	75⅛	....
Do B wars..	42	7	6	6 —	4⅛
AmCitP&L A.	100	32¾	32½	32½	....
Do B	1,900	5⅝	5	5½—	⅝
AmComPow A	4,500	10⅝	10	10⅛—	¼
Do B	200	16⅝	15	16⅝—	¼
Am Corp	200	2¼	2¼	2¼	....
Do wars ...	1,400	⅛	⅛	⅛	....
Am Cyan B...	3,500	6⅛	5⅝	6	....
Am Equities..	400	4½	4½	4½—	¼
Am Inv B ...	800	4⅝	4⅝	4⅝—	¾
Am Frn Pwr w	2,900	11⅝	11⅛	11⅛—	¾
Am Founders.	100	2⅛	2⅛	2⅛—	⅛
Am G & El...	6,200	53⅝	51⅛	52⅛+	¼
Do pfd	500	108⅝	108⅝	108⅝	....
Am Laundry..	125	24	24	24	....
Am Lt Tract..	200	33¼	32⅝	32⅝	....
*Am Mfg pfd	50	50	50	50 +	9⅝
Am Marcaibo.	500	⅛	⅛	⅛—	⅛
Am Natl Gas.	300	1⅛	1⅛	1⅛—	⅛
AmStaPubS A	300	8⅝	8⅝	8⅝	....
Am Super Po.	22,200	9	8½	8⅝+	⅛
*Do 1st pfd	100	88⅝	86	86 —	3½
AmU&G B ctf	800	1	⅞	⅞	....
Am Yvette ..	100	1⅝	1⅝	1⅝+	⅛
Appala G ...	4,400	3½	3	3 —	⅝
Do A wars..	2,000	½	½	½	....
Ark Natl Gas.	500	3⅝	3⅝	3⅝	....
Do A	5,300	3⅝	3⅛	3½—	⅛
*Do pfd ...	100	5⅝	5⅝	5⅝	....
Art Metals ...	200	4⅛	4⅛	4⅛	....
AssoG&E al ct	50	67⅛	67	67 +	⅛
Do A	3,200	9⅝	9⅛	9½+	⅛
Do 5% pfd..	10	70	70	70	....
Do wars ...	1,300	⅛	⅛	⅛	....
Asso El Ind Ltd	100	4½	4½	4½	....
Asso Tel Util.	500	22⅝	22	22 —	1⅛
Atlas Util ...	3,500	6	5⅝	5⅝+	⅛
Atl Cst & Fish	100	4	4	4 —	¼
Auto V M vtc	600	7⅛	6⅛	7⅛—	⅝
B					
Bell Tel Can..	25	129½	129½	129½—	⅛
Benson Hedges	100	2	2	2	....
Bigelow S Inc	25	30	30	30	....
Bliss Co	1,000	12⅝	12	12 —	½
Blue Ridge Co	700	2⅝	2½	2⅝	....
Do cvt pfd.	600	29⅝	29½	29½—	¼
Braz Tr&Lt..	2,700	14	13⅛	14 +	1
Brill A	200	4½	4½	4½	....
BritAmTob B.	400	17	17	17	....
BunkHill&Sul.	150	30	29⅝	29⅝	....
Burco Inc	100	3½	3½	3½	....
Do wars ...	1,000	⅛	⅛	⅛	....
Do cvt pfd..	1,200	40	39⅝	39⅝	....
Burma Ltd ...	100	1⅛	1⅛	1⅛	....
Butler Bros ..	100	4	4	4	....
C					
CAM Co vtc n	400	⅛	⅛	⅛	....
Do pfd	100	⅛	⅛	⅛	....
Can Marc Wir	1,600	2	1⅛	2	....
Carib Syn new	100	⅝	⅝	⅝	....
Carnation Co..	100	21⅛	21⅛	21⅛	....
CenPubS Del.	100	13⅛	13⅛	13⅛—	⅛
Centrifugal P.	1,700	4½	4½	4½—	⅛
Cent Sts Elec.	5,700	5⅝	5	5½—	⅛
*Do6%p xw	100	52	52	52	....
Do cvt pf n	100	52	52	52	....
CentPubSer A	2,400	6⅛	5⅝	6 —	⅛
Gen W P S A	100	17⅛	17⅛	17⅛	....
CentSWUtil ..	700	13	11⅛	11⅛—	2⅝
Chain Str Stk	200	9⅛	9⅛	9⅛—	⅛
Charis Corp ..	100	21	21	21 —	¼
Chain Str Dev	600	1	1	1	....
*Cities Serv ..	14,200	9	8⅝	8⅝—	⅛
*Do pfd	300	62⅝	62⅝	62⅝—	⅝
*Do B	100	5⅝	5⅝	5⅝	....
Cl Neon Lts..	500	3⅝	3⅛	3⅝+	⅛
Cleveland Trac	100	3⅛	3⅛	3⅛	....
Col Oil & Gas	700	2⅝	2⅝	2⅝	....
Com & So w.	2,100	1⅛	1⅛	1⅛—	⅛
Comwlth Edi.	175	173½	170	171½—	2½
Comstk Tun..	100	⅝	⅝	⅝	....
Com Wat Ser.	600	6⅝	6⅝	6⅝—	⅛
Cons Cop Min	900	1⅝	1⅛	1⅝—	⅛
*ConsG&E Bal	300	82⅛	80⅝	81⅝—	⅛
Cont Sh B pfd	50	17	17	17	....
Do cv pfd..	275	18⅛	17	17	....
Copper Bessmr	100	4⅛	4⅛	4⅛—	⅛
Cop Range Co	100	4	4	4	....
Cord Corp.....	3,200	5⅝	5⅝	5⅝+	⅝
Corp Sec Chgo	500	9⅝	7⅝	9 —	2
Cor & R p A	400	24	18	24	....
Cosden Oil ...	500	1⅛	1⅛	1⅛+	⅛
Cresson Gold..	600	⅝	⅝	⅝	....
Crock & Whl	300	8⅝	8⅛	8½—	¼
Cr Zellr A pfd	100	30	30	30	....
Cumberld P L	300	24⅛	23⅛	23⅛—	1⅛
Curtis Mfg A	200	18⅛	18⅛	18⅛	....
Curtis Wr war.	800	⅛	⅛	⅛	....
D					
Decca Record..	1,800	⅝	⅝	⅝	....
Deer & Co.....	800	15⅛	13⅝	13⅝—	2⅝
De Forest Rad	1,600	2⅝	2½	2½—	⅛
Derby Oil	100	3	3	3	....
Det Aircraft..	300	1⅛	1⅛	1⅛—	⅛
Doehler Die C	400	3	3	3	....
Dow Chem....	300	38	36½	36½—	2
Dresser Mfg B	100	16⅝	16⅝	16⅝	....
Driver Harris.	100	12½	12½	12½	....
*Duke Power.	250	98½	98	98 —	2
Duquesne Gas.	500	⅝	⅝	⅝+	⅛
Durant Mots..	700	⅝	⅝	⅝	....
Duval Tex Sul	1,000	1	⅞	⅞	....
E					
East U A cv p	100	6⅛	6⅛	6⅛	....
East St Pw B	500	6⅛	6⅛	6⅛—	⅛
Eisler Elec ...	200	2⅛	2⅛	2⅛	....
El Bd & Sh..	59,400	28⅝	27⅛	27⅛—	1⅛
Do pfd	300	96	93	93 +	½
Do cv pfd..	500	81	79	79 —	1
El Pw Assn..	900	10	10	10	....
Do A	300	10⅝	9⅛	9⅝—	⅛
EP&L opt war	200	15⅛	15	15⅛—	⅞
El Shareholdr	1,600	9⅝	8⅝	9⅝	....
Do pfd	100	69	68⅝	68⅝—	⅛
Empire Corp..	100	1	1	1 —	⅛
Do pfd	100	7	7	7	....
*EG&F 8% p	100	67⅛	67⅛	67⅛	....
*Do 7% pfd	50	59	59	59	....
Empire Pw ...	400	31⅛	31	31 —	¼
Empl Re Ins	100	22	22	22	....
Emp Pub S A.	300	1⅛	1⅛	1⅛+	⅛
Eureka Pipe..	250	30	30	30	....
Evans Wal L	100	⅝	⅝	⅝	....
F					
Fajardo Sug..	50	26	26	26	....
Feddrs Mfg A	100	4½	4½	4½	....
Fire Asso Phil	100	17	17	17	....
Fd Mo Can A	800	16⅛	15⅝	15⅝—	⅝
Ford Mot Ltd	4,100	8⅝	8⅝	8⅝+	⅛
Foundation F.	500	3⅛	3⅛	3⅛—	⅛
Fox Thea A..	600	2½	2½	2½	....
G					
*Gamewl cv p	25	88	88	88	....
Gen Aviation..	400	3⅝	3½	3⅝	....
Gen El Eng r	400	9⅛	9	9	....
Gen Empire ..	600	16⅛	16⅛	16⅛	....
GGE6%cv p B	150	44½	44	44	....
Gen T E cv p	2,100	3⅝	3⅛	3⅛—	⅛
Gen W & E A	200	2½	2½	2½	....
Gln Aldn Coal	300	27	26	27 +	1⅛
Gold Cen Mns	200	⅛	⅛	⅛	....
Gold Sacks Tr	4,100	4⅛	4	4 —	⅛
Gold Seal Elec	100	⅝	⅝	⅝	....
Gold State Ltd	700	9⅝	9⅝	9½—	⅛
Gorham Inc p	50	11½	11½	11½—	⅛
Goth Knitbac	100	⅛	⅛	⅛	....
GtA&Pac new	110	196½	192	195 +	1
Gt No Paper..	100	30	30	30	....
Gulf Oil Pa..	700	51	50	50	....
H					
Ham Gas vtc	200	3	3	3	....
Hir W G & W	200	4⅝	4⅝	4⅝—	⅛
Holl Gold Min	100	6	6	6	....
Hud B M & S	600	3⅛	3⅛	3⅛+	⅛
Hum O & R	800	54⅛	53½	53½—	1⅛
*Hydro E Sec	200	15	13⅛	13⅛—	⅛
I					
IP&L 6% pfd	250	85	80	84	....
Imp Oil Can..	900	12	11⅝	11⅝—	⅛
Imp Tob G B	100	19	19	19 —	⅝
Ind P L.....	100	9⅛	9⅛	9⅛—	⅝
Ind T I O A	200	8⅝	8⅛	8⅛—	⅝
Ins Co No A	400	45½	44⅛	44⅛—	1
*Insull Util ..	2,500	19⅛	13⅝	15 —	4⅝
Ins Sec	200	5⅝	5⅝	5⅝	....
Intercon Petr.	6,500	⅝	⅝	⅝	....
*Int Petrol ..	3,600	10⅛	10⅛	10⅛—	⅛
Int Sup Pw.	300	20⅝	20⅝	20⅝	....
Int Util A...	100	30	30	30	....
Do B	1,700	5⅝	5⅝	5⅝—	⅛
Do war new	1,500	⅝	⅝	⅝+	⅛
Int St Eq....	100	1⅛	1⅛	1⅛	....
Do cv pfd....	100	18⅛	18⅛	18⅛	....
Irv Air Chute	200	8⅛	8⅛	8⅛	....
Ital Superpw	100	2⅝	2⅝	2⅝	....
Do deb rts	100	1⅛	1⅛	1⅛	....
K					
Kolster Brands	100	1	1	1 —	⅝
L					
Lack Sec new	100	30	30	30 —	½
Lake S Mines	100	27⅝	27⅝	27⅝+	⅛
Lef R Co new	100	6⅛	6⅛	6⅛—	⅛
Do pfd......	900	20⅛	20	20	....
Lib M & Lib	200	9	8⅝	8⅝—	1
Lone S Gas..	2,500	12⅛	11⅝	11⅝—	⅛
Long Isl Lt..	1,600	30⅛	30	30⅛+	⅛
Do B pfd...	50	106⅛	106⅛	106⅛—	⅛
Louis L & E	500	⅝	⅝	⅝	....
M					
Mardal Synd.	200	⅛	⅛	⅛	....
Marconi I M.	400	6⅛	6⅝	6⅝—	⅛
Mass U Asso	200	3⅝	3⅝	3⅝	....
McCord Rad B	100	6	6	6 —	1
McNarr Stores	900	10⅛	9⅝	9⅝—	⅛
Mead John Co	1,000	61	59⅝	59⅝—	3⅛
Mem Nat Gas	200	7⅝	7⅝	7⅝	....
Met Ed 6 pfd	100	99⅝	99⅝	99⅝+	2⅝
Mid S P vt A	200	2⅛	2⅛	2⅛—	⅛
Mid West U.	20,300	12⅝	8	10 —	2⅝
Do pr pfd..	300	82½	76⅛	76⅛—	11⅝
Mid United...	300	17	16	16 —	2⅛
Mid U A pfd	100	36	36	36 —	1⅛
Mo K P Line	2,100	3⅝	3⅝	3⅝—	⅛
Do vtc B...	300	⅛	⅛	⅛	....
Mont L H P.	100	41⅛	40	40 —	1⅝
Murphy Co P.	100	35	35	35	....
N					
Nat Am Ins..	400	2⅝	2⅝	2⅝	....
Nat Avia.....	300	4⅝	4⅝	4⅝—	⅛
Nat Bond Sh	200	28⅝	28	28⅝+	1⅛
Nat E P A...	300	20	18⅝	18⅝—	2⅛
Do 6% pfd	50	87	87	87 —	1
Nat F & Gas	200	17⅛	17⅛	17⅛—	⅛
Nat Investors	300	4⅛	4⅛	4⅛	....
Nat P S A...	1,300	17⅛	15⅝	17	....
Do pfd......	100	79⅝	79	79 —	3
Nat S T Sec.	2,200	3⅛	3	3 —	⅛
Nat Ser......	100	1⅝	1⅝	1⅝	....
Nat S R new	200	30⅛	30⅛	30⅛—	⅛
Neisner B pfd	50	65	65	65 —	5
Nev Cal Elec.	25	97	97	97 —	4⅝
New (JJ) Co.	100	22	22	22 —	⅛
New Bradford	100	⅝	⅝	⅝—	⅛
N E Fuel Oil	100	1⅛	1⅛	1⅛—	⅝
NEPS 6% pfd	40	78⅛	77⅝	77⅝—	1⅛
Do 6%Plpfd	10	82	83	82 —	1⅛
NJZinc new..	600	34¼	33	33 —	1⅛
NM&Ariz Ld.	100	1⅝	1⅝	1⅝	....
Newmont Min	600	22⅝	22⅛	22⅛—	⅛
NYT6½%pfd.	25	116½	116½	116½+	⅝
NYShip	100	4	4	4 —	1
Niag H Pow.	7,000	9⅝	9⅛	9⅛—	⅛
Do A war..	1,100	1⅝	1⅝	1⅝	....
Niles B Pond	700	12⅛	12⅛	12⅛—	⅝
Nipissing Min	300	1⅛	1⅛	1⅛	....
Niag Shrs M	100	5⅝	5⅝	5⅝	....
Nor E O Corp	300	⅝	⅝	⅝	....
Nor S Am A.	100	4½	4½	4½	....
NorIPS6%pfd	100	101⅛	101⅛	101⅛—	⅝
North S P A	500	110⅝	110	110	....
Novad Agene	100	41⅛	41⅛	41⅛	....
O					
Ohio Brass B	50	25	25	25 +	1
Ohio Copper.	100	⅛	⅛	⅛	....
Ohio Oil p pfd	200	91⅛	91	91	....
Ohio Pow pfd	50	109⅝	109⅝	109⅝	....
P					
PG&E 1st pfd	100	28⅝	28⅝	28⅝—	1⅛
Pender G B.	50	5⅝	5⅝	5⅝	....
Pan Am Air.	100	24	24	24 —	⅛
Pandem Oil....	100	⅛	⅛	⅛	....
Pante O Ven	100	⅛	⅛	⅛+	⅛
Park Davis..	200	24½	24½	24½—	⅝
Parker Rust.	200	57⅝	54	54 —	4
Penn Rd Corp	5,400	5	4⅝	4⅝	....
Penn W & P	300	56⅛	55⅛	55⅛—	1
Ppls G L rts	1,700	5⅝	5	5⅛—	⅛
Ppls L P A.	100	2⅝	2⅝	2⅝—	⅛
Pepperel Mfg	10	65⅛	65⅛	65⅛—	1⅛
Perry Elec....	300	1⅛	1⅛	1⅛—	⅛
Petrol Co w.	500	⅝	⅝	⅝—	⅛
Phila Co N..	100	24	24	24 —	1
Philip Morris	3,500	2⅛	2⅝	2⅝—	⅛
Phoenix Sec..	300	1⅛	1⅛	1⅛	....
Pilot Radio...	1,100	7	6	6⅛—	⅛
Pitney B new	200	4⅝	4⅝	4⅝—	⅛
Pitts L E Ry	200	78	75⅛	75⅛	....
Polymet Mfg.	200	2⅛	2⅛	2⅛	....
Prud Invest ...	1,500	8⅝	8⅛	8⅛—	⅛
Do pfd	60	88	88	88	....
Pub Ut H pfd	200	19⅛	19⅛	19⅛—	½
Do ex war..	4,300	2⅛	1⅝	1⅝	....
Do war	4,200	1/16	⅛	⅛—	⅛
P Svc N Ill..	50	180	179	179 —	6
Pug Sd 6%pfd	10	99	99	99	....
Do 5% pfd..	10	86	86	86 —	1⅛
Pure Oil 6%pf	100	62	61⅝	62 —	⅛
Pyrene Mfg ..	300	4	4	4 —	½
Q					
Quaker Oats..	10	125	125	125 —	5
Do pfd	10	120⅛	120⅛	120⅛+	¼
R					
Reiter Foster.	600	1⅛	1⅛	1⅛	....
Reybarn	300	1	1	1	....
Reli Mgemt ..	100	3⅝	3⅝	3⅝—	⅛
Rel Int Corp A	100	2	2	2 —	⅛
Rep Gas	5,700	6⅝	5	5⅝—	⅛
Reynolds Inv.	2,400	⅝	⅝	⅝	....
Rik Kumler Co	300	21	21	21	....
Rockld L&P ..	100	14	14	14	....
Rossia Int ...	700	2⅛	2⅛	2⅛—	⅛
Ryan Co	100	2	2	2	....
S					
St Regis Paper	1,200	10	9⅝	9⅝—	⅛
Salt Crk Prod.	300	5⅝	5⅛	5⅛	....
Sch Real Est.	200	1⅝	1⅛	1⅛—	⅝
Seabd Util ...	700	2⅛	2⅛	2⅛	....
Seg L&Hdwe..	1,400	5	4⅛	5 +	⅛
Secur Al Co...	2,400	11⅝	11	11⅛—	⅛
Select Indust..	21,700	2⅛	2⅝	2⅛+	⅛
Do 1st pfd..	600	49⅝	49⅝	49⅝—	⅛
Do allot ctfs	2,400	50	48⅝	50 —	⅛
Shaut Denn ..	200	3	3	3 —	⅛
Shaw Water..	100	35⅝	35⅝	35⅝—	2
Shenan Corp..	900	3	2⅝	3	....
Do cv pfd..	400	26⅝	26½	26½—	⅛
Sher Williams	25	58⅝	58⅝	58⅝+	⅝
Silica G El ct	900	3⅝	3½	3⅝+	⅛
Smith A O....	440	87	85	85 —	1⅛
S Am Gold&Pl	100	1⅛	1⅛	1⅛	....
So Cal Ed B pf	300	28	27⅝	27⅝—	⅛
Do C pfd....	100	27⅛	27⅛	27⅛+	⅛
So Colo Pw A	100	19	19	19	....
South Corp ..	200	2⅝	2⅝	2⅝—	⅝
South Royalty	700	4⅛	4⅛	4⅛—	⅛
S W Gas Util.	100	1⅛	1⅛	1½	....
S W Gas El pf	20	91⅛	91⅛	91⅛—	3
Spieg M St pf	200	28⅝	28⅝	28⅝	....
Std Oil Ind...	8,100	23⅝	23⅛	23⅛—	⅛
Do Kentucky	900	18⅝	18⅝	18⅝—	⅛
Do Ohio	200	46⅛	46	46 —	4
Std Pow&Lgt.	500	29⅛	29	29 —	⅛
Std Screw	75	50	50	50	....
Starrett Corp..	100	2½	2½	2½+	⅛
Do pfd	100	10	10	10	....
Strauss H	400	⅛	⅛	⅛	....
Stutz M C Am	200	11⅛	11	11⅛—	⅛
Sun Inv	200	3⅛	3⅛	3⅛—	⅛
Sunray Oil ...	200	1⅛	1⅛	1⅛+	⅛
Swift Co	1,100	25⅛	25⅛	25⅛—	⅛
Swift Intl	300	32	32	32 —	⅝
T					
Tampa Elec ..	100	39	39	39 —	2
Technic Inc ..	500	5⅛	5⅛	5⅛—	⅛
Teck H Gold.	100	6⅛	6⅛	6⅛	....
Th Sec Corp..	600	3	3	3	....
Tr Air Trans.	600	5⅛	5⅛	5⅛	....
Tr L Day Pict	2,600	3⅝	3⅛	3⅛—	⅛
Tri Util Corp.	200	1⅝	1⅛	1⅛—	⅝
Do pfd	500	2	2	2	....
Tubize Ch B..	900	4½	4	4 —	⅛
U					
Un Am Inv..	300	17½	16¼	16¼—	1⅛
Unger Fin Cord	200	27⅝	27⅝	27⅝	....
Un N Gas Can	100	10⅛	10⅛	10⅛	....
Union Tob ...	100	⅛	⅛	⅛—	⅛
Un Car Fast..	100	3⅝	3⅛	3⅛	....
Un Ch ptc pfd	100	15	15	15 —	7⅛
Un Corp war.	200	7⅛	7⅛	7⅛—	⅛
Un Founders..	6,200	3⅝	3⅝	3⅝—	⅛
United Gas ..	14,100	4⅛	4⅛	4⅛—	⅛
Do pfd	200	66	66	66 —	1⅝
Do war	600	1⅝	1⅛	1⅝	....
Un Lgt&Pw A	2,900	17	15⅝	17	....
Do cvt pfd..	700	83⅝	83	83 —	2⅛
Do B pfd...	100	44⅝	44⅝	44⅝+	⅛
Uni Strs ct...	300	⅝	⅝	⅝	....
Uni Shoe Mch	100	53⅝	53⅝	53⅝+	⅛
U S Finishing	200	4⅛	4	4 —	⅛
U S Int Sec..	400	⅛	⅛	⅛—	⅛
Do pfd	400	28⅝	27	27 —	3⅛
U S Foil B....	100	4	4	4	....
U S Lines pfd	200	2	2	2	....
U S Play Cards	25	28	28	28	....
U S El Pow..	2,200	3⅛	3	3⅛—	⅛
Un Verde Ext	900	7	6⅝	7	....
Utah Apex Min	200	⅝	⅝	⅝—	⅛
Util Equities..	800	3⅛	2⅝	3⅛+	⅛
Do pfd	50	71⅛	71⅛	71⅛—	⅛
Util Ind	100	5	5	5 —	⅛
Do pfd	100	16⅛	16⅛	16⅛—	⅛
Util Pow	3,200	6⅝	6⅛	6⅝—	⅛
V					
Venez Petrol..	1,400	⅝	⅝	⅝—	⅛
Vick Finance..	600	5⅝	5⅝	5⅝	....
W					
West Air Exp.	100	8	8	8 —	2
Willow Cafe ..	100	3	3	3 +	⅛
Woolworth Ltd	9,100	10⅝	10⅛	10⅝+	⅛
Do pfd	500	5	5	5	....

DOMESTIC BONDS.

No. thous.	High.	Low.	Close.	Net. chge.
2 Ala Pow 5s'56..	103⅛	103⅛	103⅛	....
12 do 4½s '67.......	98	97⅝	98 —	⅛
3 AlumCorp 5s'52.	104⅛	104⅛	104⅛	....
3 AmCom P 5½s'45	54	53	53⅝	....
4 do 5½s '53.......	52	49	52 +	⅛
7 do 6s '40.......	62	60	60⅝	....
7 AmElPow 6sA'57	55	54	55 +	5
57 AmG&E 5s'1928.	97	94⅛	94⅛—	1⅛
6 AmGas&Pw 5s'53	65	61	65 —	2
43 AmP&Lt 6s 2016	97	94	94⅛—	2⅝
3 Am Rad 4½s '47.	101	101	101 —	⅝
9 AmRllMil 4½s'33	89⅛	88⅛	88⅛	....
6 AmRollMil 5s'48	72⅝	71⅝	71⅝—	⅝
3 AmSeating 6s'36.	56	56	56 —	2
17 AppalachGs 6s'45	46⅝	40	40 —	5
13 do 6s B '45.......	35⅛	32	32 —	4⅛
10 ApplchPw 5s'56	101⅛	101	101 —	2⅝
12 ArkPw&Lt 5s'56	96⅛	96	96 —	1
12 AssoEl 4½s '53.	84⅛	84	84⅛—	⅝
2 AssoG&E 5½s'77	65	65	65 —	5
17 do 5s '38.......	49⅛	49	49⅛+	1⅛
111 do 5s '68.......	65⅛	62½	65	....
56 do 5s '50.......	63⅝	60⅝	62 —	3⅛
74 do 4½s '49.......	59⅛	57⅛	59⅛+	⅛
24 AssoT&T5½sA'55	87⅝	86⅝	87⅛+	½
6 AssoTUtil 5½s'44	73⅛	70	70 —	5
10 BldwnLoc 5½s'33	99½	99½	99½—	⅛
5 BellTelCn 5sA'55	106	105⅛	106	....
7 do 5s '55 B.......	105⅛	105⅛	105⅛—	⅛
2 do c 5s '60.......	105⅛	105⅛	105⅛—	⅛
5 BirEl 4½s'68.......	97⅛	97⅛	97⅛+	⅛
5 Buff GE 5sA'56.	105⅛	105⅛	105⅛—	⅛
25 CanNatRy 4½s'56	98	98	98 —	⅛
1 CapitlAdmi 5s'53	83⅛	83⅛	83⅛—	1⅛
9 Caro P&L 5s '56.	102⅛	102	102	....
85 Cat Tract 5s '35.	98⅝	98	98 —	1⅛
4 CenArizL&P5s'60	101⅛	101⅛	101⅛	....
18 CentIll PS 5s'68	99⅝	99⅛	99⅛—	⅛
19 do 4½s F '67.....	90⅝	90	90 —	1
9 do 4½s H '81.....	89⅛	89⅛	89⅛	....
35 Cent P S 5½s '49	66⅛	64⅝	64⅝—	1⅛
27 CentStEl 5s'48....	56	55	55 —	1⅛
39 do 5½s '54.......	59	58	58⅝+	⅝
6 CenStP&T 5½s'53	60⅛	57	57 —	3
12 ChiPneuT 5½s'42	74⅝	74	74	....
24 ChiDisEl 5½s'35	99⅝	99	99 —	1
3 CinStCr 5½s'52A	80	80	80 +	3
441 CitiesServ 5s'50..	60⅛	59	59⅝—	⅝
19 CitiesServ 5s'66.	57⅛	57⅛	57⅝—	⅛
7 CitiesSerG 5½s'42	60⅛	60	60	....
7 CitiesSGsPi 6s'43	77⅛	77⅛	77⅛	....
37 CitiesSrP 5½s'52	75⅛	75⅛	75⅛—	⅛
1 ClevElllu 5sA'54	106⅛	106⅛	106⅛	....
1 Comm P&L 5s'57	85⅛	85⅛	85⅛	....
17 CommEd4½sD'57	103⅝	103	103⅛—	⅝
81 do 4½s F '81.....	93⅝	93⅛	93⅛—	⅛
16 ConsGsBalt 4s'81	98⅛	98⅛	98⅛	....
3 do 5½s E '52....	109	108⅝	109	....
1 do 4½s H '70.....	105⅝	105⅝	105⅝	....
3 ConsGUtil 6½s'43	38	38	38 —	4⅝
4 do 6s A'43.......	60⅝	59	59⅛—	1⅛
1 ConsPow 4½s'58	103⅛	103⅛	103⅛	....
1 do 4½s '58N.....	103⅛	103⅛	103⅛	....
158 Cont G&El 5s'58	83⅛	82⅝	83⅛—	1
9 ContOil 5½s '37..	83⅝	83⅝	83⅝	....
21 CraneCo 5s'40..	100	99⅛	99⅝—	⅛
1 Cudahy P 5½s'37	94⅛	94⅛	94⅛—	⅛
1 CunP&Lt 4½s'56	98⅛	98⅛	98⅛	....
3 DenSLRR 6sA'50	101⅛	101⅛	101⅛	....
10 DetroitCGs 6s'47	106	106	106	....
3 DetIntBrg 6½s'52	13⅛	13⅛	13⅛	....
1 Dixie GlG 6½s'37	87	87	87	....
1 DukePw 4½s'67	104	104	104 —	⅛
4 Duquesne G 6s'45	13	11⅛	11⅛+	1⅝
5 EasternUtil 5s'54	51⅛	51⅛	51⅛—	⅛
3 Ed Elllum 5s'33	103	102⅛	103	....
5 do 4s '33.......	101⅛	101⅛	101⅛+	⅛
67 ElecPwLt 5s2030	77⅛	77⅛	77⅛—	⅝
7 ElPasoNG 6½s'38	62⅝	62	62	....
9 EmpO&R 5½s'42	54⅝	54⅝	54⅝—	⅛
15 EurpnE6½sxw'65	63	62⅛	62⅛—	⅛
3 FirestnCotM 5s'48	77	77	77 —	⅛
20 FlaPow&Lt 5s'54	86	84⅛	84⅛—	2⅛
2 GarvelGas 5sA'34	98	98	98	....
18 GatineauPw 5s'56	85⅛	84	84⅛—	1⅛
11 do 6s '41.......	80⅛	78⅛	78⅛—	1⅛
6 do 6s B '41.......	79⅛	78	78 —	1
2 GenMot 5s'32....	101⅛	101⅛	101⅛	....
5 do 5s '34.......	102	102	102	....
1 Gen PUtil 6½s'56	77½	77½	77½+	2
5 GenRe 5s'53.....	97⅛	97⅛	97⅛	....
40 Gillette 5s '40....	88	88	88	....
2 GliddenCo 5½s'35	89⅛	88⅛	88⅛	....
21 Ga Pow 5s'67..	101⅝	101	101 —	⅝
19 Geafngrel 6s'53..	57	51⅛	51⅛—	2⅛
10 GdTrunk 6½s'36	105⅛	105⅛	105⅛	....
1 GrtWPCal 5s'46	105⅛	105⅛	105⅛	....
3 GuardInv 5sA'48	49	49	49	....
9 Gulf OilPa 5s'47	101⅛	101	101 —	1⅛
16 do 5s '37.......	102⅝	102⅝	102⅝	....
1 G W W E 6s B '44	25	25	25	....
7 HoodRubb 7s '36	54	50	50	....
6 do 5½s '36.......	39	35	35	....
15 HoustL&P 5s'53	103⅝	103	103	....
2 do 4½s D '78.....	98⅛	98⅛	98⅛	....
8 Hudson Ms 6s'35	68	65	65	....
1 HygradeFd 6s'49	45	45	45	....
1 do B 6s'49.......	45	45	45 +	1
5 IllNorUtil 5s'57	103⅝	103⅝	103⅝	....
2 IllPow&L 5½s'57	85⅝	85⅝	85⅝	....
18 do 6s A '53.....	104	103⅛	103⅝—	⅝
15 do 5s C '56.....	94⅝	93⅛	94⅛—	⅝
1 IndEl 6s A '47..	100⅝	100⅝	100⅝	....
4 do 5s C '51.....	89	89	89	....
16 IndplsP&L 5s'57	104⅛	103⅛	103⅛—	⅛
64 InsullUtil 6s'40.	68⅛	65⅛	66 —	⅛
4 Ipt PoSec6½sC'55	86⅝	86	86⅝+	⅝
6 do 7s D '36.....	98	93	93	....
1 do 7s E '57.....	90	90	90 —	2⅝
2 do 7s F '52.....	75⅛	75⅛	75⅛+	⅛
15 Inter SCorp 5s'47	63⅛	62⅝	62⅛—	⅛
7 InterstPow 6s'52	65	63⅝	63⅝—	1⅛
112 Inter Pow 5s'57.	87	87	87	....
3 InterstTel 5sA'61	87	87	87	....
2 Inter Salt 5s'51.	85	85	85 +	⅝
10 IaNebL&P 5s'57	93⅛	93	93 —	1
10 Ia P&L 4½sA'58.	95⅝	95⅝	95⅝	....
6 Ia P S 5s'57....	96	95⅛	95⅛—	⅛
4 JacksonGas 5s'42	84	83	84 +	⅝
17 JerCen 5s B'47..	103⅝	103⅛	103⅛—	⅛
1 KasPow 5s A'47	98	98	98	....
4 Ky Util 5s H'61	101⅛	101	101⅛	....
3 do 5s I '69.....	100½	100½	100½	....
5 KimClark 5sA'43	98	98	98	....
10 KoppGs&Co 5s'47	98⅛	97⅛	97⅛—	3⅛
3 Kresge Co 5s '45.	101⅛	101⅛	101⅛+	1
9 Lehi Po 6sA 2026	98⅝	97	97 —	2⅛
6 LiMcN&Lib 5s'42	90⅛	90⅛	90⅛	....
9 Lou P & L 5s'57.	100	99⅝	99⅝—	⅝
5 ManitoPw 5½s'51	70	70	70 —	3
12 MetroEdi 4sE'71	92⅛	92⅝	92⅛—	⅛
6 MidwUtil 5s '32..	99	99	99	....
46 Midw Util 5s'33	94	91	91 —	3
13 Midw Util 5s'34..	88	84	88	....
2 Midw Util 5s'35.	89	88	88 —	1⅛
4 MidStPet6½sA'45	42	40	40	....
2 MinnP&L 4½s'78	95	95	95 —	⅛
14 MinnG&L 4½s'50	92	91⅝	91⅝—	⅝
2 MissP&L 5s'57..	91	91	91	....
1 MissVRF 6s'44xw	90⅛	90⅛	90⅛	....
10 do 6s '44 w w..	96⅛	96⅛	96⅛	....
2 MW PPS 5½sB'53	98	95⅛	95⅛	....
1 Narragans 5s'57	103	103	103	....
13 Nat ElPow 5s'78.	66⅛	66	66 —	⅛
4 Nat FdProd 6s'44	47⅛	45	45	....
59 NatP&L 5sB 2030	81	80⅛	80⅛—	⅝
6 NatPS 5s '78...	66⅝	66	66⅝+	⅝
4 Neb Pr 4½s '81	102	102	102 —	⅛
4 Neisner B 6s '48	56	54⅛	56 —	⅛
2 Nev-Cal El 5s '56	86⅝	86	86 +	⅛
3 NEG&E 5s '48..	87	86⅝	87	....
17 do 5s '47	87	85	85 —	1⅝
23 do 5s '50	87	86	87	....
3 N E Pr 5½s '54	88⅝	88⅝	88⅝	....
5 NYForl 5½s '48	70	70	70	....
91 NYP&L 4½s '67	98⅝	97⅝	97⅝—	1⅛
19 NIndPS 5s '66.	104⅛	103⅛	103⅛	....
5 NConU A 5½s '48	56	55	55	....
1 NOhiP&L 5½s'51	105	105	105	....
6 NOhiT&L 5s '56	101⅛	101⅛	101⅛+	⅛
86 N St Pr 4½s '61	98⅝	97⅝	97⅝—	⅝
3 do 5½s '40	103⅛	103⅛	103⅛—	⅛
10 Ohio Ed 5s '60 .	103⅛	103⅛	103⅛—	⅛
18 Ohio P 5s B '52	104	101⅛	101⅛—	2
28 do 4½s D '56 ..	100⅝	100⅝	100⅝—	⅛
5 OklaG&E 5s '50.	103	103	103 —	⅛
23 PacG&E 4½s'57E	100⅛	100	100 —	⅛
10 do 6s B '41	114⅛	114⅛	114⅛—	⅛
23 do 5½s C '52 ..	106	105⅛	106 +	⅛
59 do 4½s F '60 ..	100⅛	99⅝	99⅝—	⅛
11 PacP&L 5s '55.	98⅛	98	98 —	⅛
23 do 5s '55 new ..	98	98	98	....
7 PacWOil 6½s '43	57⅛	57⅛	57⅛+	⅛
4 Pa Dock 6s '49..	45	45	45	....
6 PaCenL&P4½s'77.	96	95⅝	96	....
24 Pa El 4s F '71 ..	92⅝	92½	92⅝+	⅛
6 PaW&P 4½sB'68	101⅛	101⅛	101⅛+	⅛
3 PaOP&L5½sA'52	104⅛	104⅛	104⅛	....
1 Pa Tel 5s C '60	104	104	104	....
41 PeoGL&C 4sA'81.	97	95	95 —	⅛
5 Peo L & P 5s '79.	30⅛	30⅛	30⅛+	⅛
2 PhilE 5½s S '72	107⅛	107⅛	107⅛	....
1 PhilSG&E4½s'57	104⅛	104⅛	104⅛	....
1 Pied H-E 6½s '60	70	70	70 +	3½
2 PiedNR 5s A '54	80⅛	80⅛	80⅛	....
2 Pitts Steel 6s '48	85	85	85	....
4 Poto E 5s E '56	103⅛	103⅛	103⅛	....
2 PrCCan B 4½s '59	80	80	80 —	⅛
6 Proc & G 4½s'47	105⅛	105	105⅛	....
7 PSNIll 4½s D '78	98	97⅝	97⅝	....
3 do 4½s E '80 ..	97⅛	97⅛	97⅛—	⅛
28 do 4½s F '81 ..	97⅝	96⅝	97 —	⅛
8 PugtSPr 5½s '49	101⅛	101⅛	101⅛—	⅛
10 do C 5s '50	99	99	99 —	⅛
1 do 4½s D '50 ..	94⅛	94⅛	94⅛	....
11 QboroG 5½s '52	104	103⅛	103⅛	....
2 Rep G 6s A '45	76⅝	76	76 —	2⅛
8 RochCP 5s '53 ..	53⅛	53	53⅛+	⅛
1 StLG&C 6s '47 ..	35⅛	35⅛	35⅛—	⅛
25 Safe H 4½s '49	100	99⅛	99⅛—	⅛
8 SchulteRE 6s '35	50⅛	50	50	....
5 do 6s '35 w w	50	50	50	....
18 ShaW&P 4½s'67A	93⅛	92	92 —	⅛
5 do 5s C '70	102⅛	102⅝	102⅝	....
63 SEP&L6s2025ww	98⅛	97⅛	97⅛—	1⅛
4 S Cal Ed 5s '51	105⅝	105⅝	105⅝	....
2 do 5s '52	106	105⅝	105⅝—	⅛
30 S Cal Gas 5s '37	94⅝	94⅛	94⅛	....
1 do 5s '57	102⅛	102⅝	102⅝	....
10 do 4½s '61	96	95⅛	95⅛+	¼
3 S Nat G 6s '44	49⅝	49	49⅝	....
3 S W Dai 6½s '38	15	15	15	....
5 SWP&L 6s 2022	96⅛	94⅛	96⅛+	⅛
8 SWG&E 5s '57 ..	91	90⅛	90⅛—	1⅛
10 Std Inv 5½s '39	76	75	75	....
29 StdP&L 6s '57 ..	88⅛	86⅛	87⅛—	1⅛
37 StdG&E 6s '35 .	94	93	94	....
13 do cv 6s '35	97	95⅛	95⅛—	2⅛
31 do 6s '51	89	86⅛	89 —	3
4 do 6s '66	92	90	90 —	4⅛
19 SuPrIll 4½s '68	89⅛	87⅛	87⅛—	2
7 do 4½s '70	87	87	87	....
2 Sun Oil 5½s '39	101⅛	101⅛	101⅛	....
5 Swift Co 5s '40	101⅛	101⅛	101⅛—	⅝
5 do 5s '44	104⅝	104⅝	104⅝+	⅝
8 TennEPr 5s '56	104	103	103	....
7 TernHE 6½sA'52	69⅝	69	69⅝+	⅝
5 Tenn P S 5s '70	98	97⅛	97⅛	....
8 Tex P L 5s '56	101⅛	101⅛	101⅛—	⅛
2 do 6s A 2022 ..	109⅛	108⅛	109⅛	....
3 Ter G Ut 6s '45	35	35	35 —	1
19 Tex E Ser 5s '60	97	96⅛	96⅛—	1
3 Tri Ut C 5s '79	12⅛	12⅛	12⅛—	⅝
4 Ulen & Co 6s '44	49⅛	48⅛	48⅛	....
3 Un Gulf 5s '50	102⅛	102⅝	102⅝+	⅛
8 UniL&P 6½s '74	99	99	99	....
20 do 5½s '59	104⅝	104⅛	104⅛—	⅛
19 do 6s '75	91⅛	91	91 —	⅛
16 UnL&R 5½s '52	88⅛	88⅛	88⅛—	⅛
3 do 6s '52	106⅛	106⅝	106⅛	....
1 UniRHav 7½s'36	43⅛	43⅛	43⅛	....
14 U S Rub 6s '33	86⅛	86⅛	86⅛+	⅛
2 do 6½s '34	75	75	75	....
1 do 6½s '35	70	70	70	....
2 do 6½ '36	62⅛	62⅛	62⅛	....
2 do 6½s '37	60	60	60	....
5 do 6½s '38	63⅛	63⅛	63⅛	....
3 do 6½s '39	62⅛	62⅛	62⅛	....
3 do 6½s '40	60	60	60 —	2⅛
3 UtahPL 4½sA'44	95⅛	95⅛	95⅛—	⅛
44 Van Swer 6s '35	47	47	47	....
10 Va E Pow 5s '55	104⅛	104⅛	104⅛+	⅛
11 Va P S 6s '46 ..	91⅝	91⅝	91⅝	....
3 do 5½s A '46 ...	95⅛	95⅛	95⅛	....
73 WashWP 4s H'60	99⅝	99⅝	99⅝+	⅝
1 W Pa 5s 2030 ..	79	79	79	....
19 W Tex U 5s '57	76⅝	74⅛	74⅛—	1⅛
1 Westv C 5½s '57	102⅝	102⅝	102⅝	....

FOREIGN BONDS.

No. thous.	High.	Low.	Close.	Net. chge.
10 AgMB col 7s '46	45	45	45 —	5
13 BuAirPr 7½s '47	42	39⅛	39⅛—	2⅛
12 do 7s '52	37	36⅛	36⅛+	⅝
10 CenBGer 6s A '52	39	39	39	....
19 do 6s B '51	39	36	36 —	4⅛
7 Chile M B 6s '31	32⅛	32	32 +	1⅛
1 ComPriB 5½s '37	47⅛	47⅛	47⅛—	⅛
1 DepCaucaV 7s'31	29	29	29 —	3
3 Erc M E 6½s '53	65⅛	65⅛	65⅛	....
3 Eur M 7s '67 ..	53	53	53 —	1
5 Fin Ind B 7s '44	80	78	80 —	2
14 FinRMBk 6s '61	65	64	65 +	⅛
5 Ger C M 7s '47	40⅛	40	40⅛—	5⅝
3 do 6s '47	34⅝	33⅝	34⅝—	⅛
5 Hambrr E 7s '35	95	95	95	....
1 do 5½s '38	60	60	60 —	1
5 Ital Sup 6s '63	59⅛	59⅛	59⅛+	⅛
1 MedellnCol 7s '51	34	34	34 —	1⅛
4 Prov Han 6½s'49	43	38⅛	38⅛	....
1 Rio Jan 6½s '59	22	22	22	....
1 RuhrHous 6½s'58	49⅛	49⅛	49⅛—	⅛
2 Saar B c 7s '35	90⅛	90⅛	90⅛	....
15 SaudaFLtd 5s'55	105⅛	105	105 —	⅛
3 StinC 7s '36 x w	36⅛	36⅛	36⅛—	⅛
15 StinInd 7s'46xw	35⅛	32	32 —	3
1 TistzL 7½s'46xw	60	60	60	....
13 Uni E S 7s '56	77⅛	77	77 —	⅛
19 do 7s '56 w w ..	80⅝	77	80⅝+	2⅛

NEW YORK BANK STOCKS

	Bid.	Ask.		Bid.	Ask.
Bk Amer..	34½	35½	Emp Trust	37½	38½
Bkrs Trust	71⅝	72½	Fifth Ave..	2000	2100
Bk Manhtn	48	48½	First Natl..	3040	3090
Bk NY&T.	465	475	Guar Trust	395	398
Brklyn Tr.	300	310	Harri Nat..	1450	1500
Cent Hanov	178	180	Hibernia ..	90	100
Chase Natl	47½	48	Irving Tr.	24⅝	25⅝
Chath-Ph .	45⅛	47⅛	Mfrs Trust	41	41½
Chemical .	39	39⅝	Natl City..	65⅛	66
Coml	195	200	N Y Trust	124	127
Contl	20⅝	21	Pub Natl..	32⅝	34
Corn Exch.	87	88½	Title Guar.	115	117
County Tr.	26⅝	27⅛	U S Trust.	2500	2575

MILWAUKEE STOCKS

	Sales.	High.	Low.	Close.
Carnation Co	25	22	22	22
Firemens Ins ..	50	18⅝	18⅝	18⅝
Hecla Mng	200	5⅛	5⅝	5⅝
Insurance Sec	100	5⅛	5⅛	5⅝
Outboard Mot A.	100	3⅝	3⅝	3⅝
Do B	100	1⅛	1⅛	1⅛
Wis P Sv 6% p	5	97	97	97

Rents 5 Apartments at Cost of $10.80

Mr. C. H. Borak, 4763 Manor Avenue, ran the following advertisement for three times in The Tribune under "Apartments To Rent—North" and secured five tenants during the latter part of August:

Beautiful 3½ rm. apts.; sun parlors; extra in-a-dor beds; $40; very desirable neighborhood; nr. all trans. 4753 Virginia Av.

If you have vacant apartments, use a Tribune want ad to get in touch with people who are now in the market for a new home.

Tired of Keeping a STORE HOUSE?

Keeping house is a hard job when you have more furniture than you can find room for. Why keep your surplus home furnishings? Other people can use them. Tell these other people through a Tribune Want Ad. Use want ads, too, to sell vacuum cleaners, washing machines, and other electrical appliances you no longer use.

BEAUTY SCHOOL GETS REPLY *FROM* BUENOS AIRES

The following letter was received by the Gertrude Hale School of Beauty Culture among the many replies in response to their Tribune advertising under "Instruction" every Sunday.

Gertrude Hale School of Beauty Culture
30 N. Dearborn St., Chicago, Illinois.
Gentlemen:
Please inform me of terms and tuition corresponding to your beauty courses in which I am interested. In the very near future I shall be there and I am desirous of taking some lessons.
Thanking you in advance, I remain
Yours truly,
(Signed) Santiago Frigeri
Casilla Correo 293, Buenos Aires, Argentina

The Tribune's "Instruction" column carries hundreds of ads every Sunday for Beauty Schools, Bridge Lessons, Boxing, Foreign Languages, Shorthand, Typing, Music, Voice Culture, and many other forms of instruction.

Larger than Baltimore, Washington and Philadelphia combined!

The more than 815,000 families who read the Tribune every day make up a market larger than Baltimore, Washington and Philadelphia combined. They form a market that will absorb practically anything, no matter what it is you want to sell or rent. That's why it's good judgment to buy The Tribune for every want ad purpose.

SWAPS Are Easy to Arrange!

UP in the attic, down in the basement, out in the garage, or buried, perhaps, in a chest of drawers, there are things you no longer have use for—household appliances, an automobile, jewelry. Why not trade them for what you want? The man or woman who has what you want and wants what you have may be reading daily the *Barter and Exchange* column of Tribune Want Ads! Arrange your trade easily and quickly by advertising in this section!

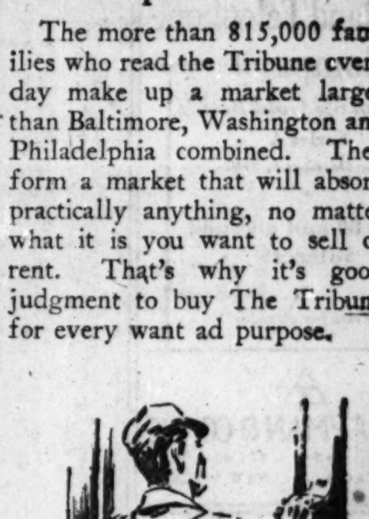

JOBS *for the* Independent Worker!

CARPENTERS, painters, seamstresses, and numerous other independent workers or owners of small businesses locate customers quickly by advertising in the Business Directory of the Sunday Tribune Want Ad Section. This may be your best chance to convert your ability and experience into cash.

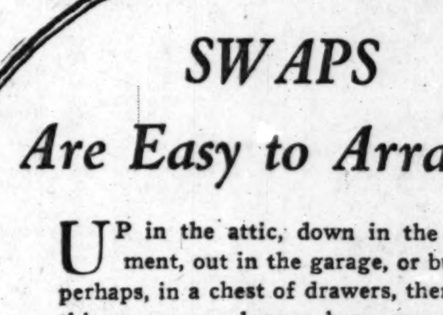

CASH *for* CARS!

If you've decided to sell your automobile and you're puzzled as to how you can find a buyer, place a want ad in the Tribune. Hundreds of good machines are sold every week through Tribune Want Ads. The Tribune can reach a good prospect for your car and bring him to you quickly.

HELP *at Your Elbow!*

Adtakers at each of the four Tribune Advertising Offices will be glad to assist you write and place your want ad.

1 South Dearborn—Tribune Tower Lobby

4152 West Madison

1101 East Sixty-third

CALL SUPERIOR 0100—Adtaker

Adtakers know exactly how to write an ad that will attract attention and do the job that you want done. They are trained to help you and eager to assist. Give them a chance!

GRAIN PRICES
PART COMPA
WITH STOC

Advance in Face of
Market Weakne

BY CHARLES MICHA

The grain and stock marke company yesterday when th averaged higher in the fac weakness in securities. S wheat sold up to 49⅝c, th figure since Aug. 17, since wh there has been a decline of 2 in the average price of shares as shown by Dow Jo pilation.

While there was some wheat after an advance of by timid longs who were in take profits by the break in New York, the undertone tinctly firm with final sales to ⅛c lower, September cl 48⅝@49c; December, 49½@5 May, 54⅞@55c. Selling agai and weekly offers was the tor in checking the upturn

World's Situation Chang

A decided change in the character of the news has oc wheat of late and, whereas t ago estimates on the Europ showed a total of 1,408,000 downward revisions in the days have lowered the agg 1,373,000,000 bu, or only 2,0 in excess of last year, in to which the carryover is mu er, being estimated at only 000 bu in France, the lowes

A reduction of 134,000,000 European rye crop in 12 countries is also indicated the poor potato crop, the t sees visions of a material in the foreign buying of Nor can wheat, practically all of quality grain in the world b in the United States and C

France has harvested 245,0 of wheat this season, acc an official estimate, and 000,000 bu in excess of la harvest, the figures were bu below recent trade adv around 18,000,000 bu are re unfit for human consumpt port requirements are variou at 55,000,000 to 60,000,000 bu above what was anticipate in the season, and suggesti terial revision in French go milling regulations.

Mills Active Buyers.

Buying of wheat futures was of an excellent class, and commission houses a times, and there were also of small orders to buy rece abroad. Strength at Minnea some influence on the local September in the former, to a new high on the pres ment, touching 70c, only to finish at 68⅛c, a net ga Winnipeg was ⅜@½c lower pressure being a factor. Oct closed at 52c, or 16⅛c u neapolis September. Live ported Argentine grain was ing contract grade, and fut advanced ⅝@1¼d for the the October finishing at 55½ sales in all positions were at 300,000 bu, mainly low g tobas and durums.

Commission house buyin evidence in September corn and with light offering vanced 2⅛c over Monday' a high of 44⅝c, and carrie crop months up ¾@1⅛c in Profit taking, selling agai and local pressure caused from the best figures, bu tember gained 1⅛c for the ing at 43⅝@43⅞c, while futures were ⅛@⅜c highe ber being 38½@38⅝c and M 42½c.

Shipping Demand F

Buying of December and May corn caused a fraction ing of the difference, which at the last. Shipping de only fair with sales of 55, purchases of 44,000 bu mad

The oats market is com more attention, with the advancing ⅝c to 22½c highest since Aug. 14, and was at net gains of ⅜@⅝c by future being 22⅛c a while December closed a May, 26⅝c. Owing to t from the dry sections in west, it is claimed that been practically no receipt Iowa in the last six week industry has been buying here and downstate for s its Canadian plants.

The rye crop of the 1 which have reported so fa is estimated at 738,000,00 crease of 150,000,000 bu a with 1930, the Polish est to the trade yesterday sho of 201,000,000 bu, against bu last season. Futures enced to a large extent b of wheat and closed ⅜c ⅛c lower, with Septembe cember, 39½c, and May,

A Chicago Board of Tra ship sold yesterday at $7 the buyer.

LARD STOCKS DEC

Lard stocks in Chicago decr 000 lbs the last two weeks 783,000 lbs, compared with Aug. 31, and 35,699,000 Stocks of dry salted clear be heavily but are more tha year's, being 19,603,000 lbs, 000 lbs last year.

A moderate trade was on line yesterday, as well as f narrow range. The close on changed to 2½c lower, the trading being in December. was 3d to 6d higher. Ex of lard were 1,190,695 lbs, 226,00 lbs. Exporters rep business on foreign account cash distributors said trade tenderloins were weaker with Hogs were off sharply, alt were lighter than a week a Prices follow:

Clear Bellies.

	High.	Low.	Sept.15. 1931
Sept.	6.87	6.85	6.8
Oct.	....	....	6.6

Lard.

Sept.	7.45	7.40	7.4
Oct.	7.37	7.32	7.3
Dec.	....	....	6.4
Jan.	6.40	6.40	6.4

ROSIN AND TURP

SAVANNAH, Ga., Sept. PENTINE—Firm, 32½c; sale ceipts, 946 casks; shipmen stock, 34,950 casks. ROSIN 879 brls; receipts, 4,104 b 946 brls; stock, 226,718 b $2.60; D, $2.70; E, $2.75; $2.85; H, $2.85; I, $2.85; $3.00; N, $3.60; WG, $4.8 X, $5.30.

...eping a
...OUSE?
job when you
n you can find
r surplus home
can use them,
rough a Tribune
ds, too, to sell
machines, and
you no longer

Baltimore,
n and
combined!
815,000 fam-
Tribune every
market larger
ashington and
bined. They
at will absorb
g, no matter
nt to sell or
y it's good
The Tribune
purpose.

the
Worker!
painters,
numerous
rkers or
ses locate
dvertising
ry of the
Ad Sec-
your best
r ability
h.

lbon!
ribune
assist
Lobby
Adtaker
ite an
do the
rained
them

GRAIN PRICES PART COMPANY WITH STOCKS

Advance in Face of Share Market Weakness.

BY CHARLES MICHAELS.

The grain and stock markets parted company yesterday when the former averaged higher in the face of the weakness in securities. September wheat sold up to 49⅞c, the highest figure since Aug. 17, since which time there has been a decline of 20½ points in the average price of industrial shares as shown by Dow Jones compilation.

While there was some selling of wheat after an advance of 1@1⅛c by timid longs who were induced to take profits by the break in stocks in New York, the undertone was distinctly firm with final sales ⅛c higher to ⅛c lower, September closing at 48⅞@49c; December, 49½@50⅝c, and May, 54⅝@55c. Selling against daily and weekly offers was the main factor in checking the upturn in wheat.

World's Situation Changing.

A decided change in the general character of the news has occurred in wheat of late and, whereas two weeks ago estimates on the European crop showed a total of 1,408,000,000 bu, downward revisions in the last 10 days have lowered the aggregate to 1,372,000,000 bu, or only 2,000,000 bu in excess of last year, in addition to which the carryover is much smaller, being estimated at only 10,000,000 bu in France, the lowest known.

A reduction of 134,000,000 bu in the European rye crop in 12 European countries is also indicated and, with the poor potato crop, the trade now sees visions of a material expansion in the foreign buying of North American wheat, practically all of the high quality grain in the world being held in the United States and Canada.

France has harvested 245,000,000 bu of wheat this season, according to an official estimate, and while 14,000,000 bu in excess of last year's harvest, the figures were 12,000,000 bu below recent trade advices, and around 18,000,000 bu are regarded as unfit for human consumption. Import requirements are variously placed at 55,000,000 to 60,000,000 bu, or well above what was anticipated earlier in the season, and suggesting a material revision in French government milling regulations.

Mills Active Buyers.

Buying of wheat futures yesterday was of an excellent class, with mills and commission houses active at times, and there were also a number of small orders to buy received from abroad. Strength at Minneapolis had some influence on the local market, September in the former advancing to a new high on the present movement, touching 70c, only to react and finish at 68⅛c, a net gain of 1c. Winnipeg was ⅜@½c lower, hedging pressure being a factor. October there closed at 52c, or 16⅛c under Minneapolis September. Liverpool reported Argentine grain was not making contract grade, and futures there advanced ⅝@1¼d for the day, with the October finishing at 55½c. Export sales in all positions were estimated at 300,000 bu, mainly low grade Manitobas and durums.

Commission house buying was in evidence in September corn yesterday and with light offering prices advanced 2⅛c over Monday's close to a high of 44⅝c, and carried the new crop months up ⅜@1⅛c in sympathy. Profit taking, selling against offers, and local pressure caused a reaction from the best figures, but the September gained 1⅛c for the day, closing at 43⅜@42⅞c, while the distant futures were ⅛@⅜c higher, December being 38⅛@38⅝c and May, 42⅝@42¾c.

Shipping Demand Fair.

Buying of December and selling of May corn caused a fractional narrowing of the difference, which was 3⅞c at the last. Shipping demand was only fair with sales of 55,000 bu and purchases of 44,000 bu made to arrive.

The oats market is coming in for more attention, with the September advancing ⅝c to 22½c early, the highest since Aug. 14, and the finish was at net gains of ⅛@⅜c, the nearby future being 22⅛c at the last, while December closed at 24c and May, 26⅝c. Owing to the demand from the dry sections in the northwest, it is claimed that there have been practically no receipts here from Iowa in the last six weeks, while an industry has been buying cash oats here and downstate for shipment to the Canadian plants.

The rye crop of the 15 countries which have reported so far this year is estimated at 738,000,000 bu, a decrease of 150,000,000 bu as compared with 1930, the Polish estimate given in the trade yesterday showing a total of 261,000,000 bu, against 270,000,000 bu last season. Futures were influenced to a large extent by the action of wheat and closed ⅜c higher to ⅛c lower, with September 39⅝c; December, 39⅛c, and May, 42c.

A Chicago Board of Trade membership sold yesterday at $7,075 net to the buyer.

LARD STOCKS DECREASE

Lard stocks in Chicago decreased 10,563,000 lbs the last two weeks and are 36,783,000 lbs, compared with 47,346,975 lbs Aug. 31, and 35,699,000 lbs last year. Stocks of dry salted clear bellies decreased materially but are more than double last year's, being 19,603,000 lbs, against 8,615,000 lbs last year.

A moderate trade was on in the cash market yesterday, as well as futures, with a narrow range. The close on lard was unchanged to 2½c lower, the bulk of the trading being in December. Liverpool lard was 6d to 6d higher. Export clearance of lard were 1,190,695 lbs, and of bacon 326,000 lbs. Exporters reported a light business on foreign account and domestic distributors said trade was fair. Pork tenderloins were weaker with demand slow. Hogs were off sharply, although receipts were lighter than a week and a year ago. Prices follow:

Clear Bellies.

	High.	Low.	Close Sept.15, 1931.	Sept.14, 1931.	Sept.16, 1930.
Sept.	6.87	6.85	6.85	6.87	14.45
Oct.	....	....	6.60	6.60	13.95

Lard.

	High.	Low.	Close Sept.15, 1931.	Sept.14, 1931.	Sept.16, 1930.
Sept.	7.45	7.40	7.42	7.45	11.57
Oct.	7.37	7.32	7.37	7.37	11.50
Dec.	....	....	6.42	6.45	11.20
Jan.	6.40	6.40	6.40	6.42	11.10

ROSIN AND TURPENTINE.

SAVANNAH, Ga., Sept. 15.—(AP)—TURPENTINE—Firm, 32½c; sales, 91 casks; receipts, 946 casks; shipments, 274 casks; stock, 34,950 casks. ROSIN—Steady; sales, 270 brls; receipts, 4,104 brls; shipments, 860 brls; stock, 226,718 brls. Quote: B, $2.60; D, $2.70; E, $2.75; F, $2.85; G, $2.85; H, $2.85; I, $2.85; K, $2.85; M, $2.85; N, $3.60; WG, $4.85; WW, $5.20; X, $5.50.

STOCKHOLDERS ACCEPT SOUTHERN PAC. PLAN TO BUY 'COTTON BELT'

New York, Sept. 15.—(AP)—Acquisition of the St. Louis Southwestern Railway company, popularly known as the Cotton Belt line, by the Southern Pacific company was furthered by the announcement today that 103,000 shares have been deposited in assent to the Southern Pacific's offer to acquire the railroad through an exchange of stock. Eighty-five per cent of 101,298 shares were necessary to comply with the Southern Pacific's offer, which expired today.

The Southern Pacific has offered three shares for each five Cotton Belt preferred shares, and one share for each three shares of Cotton Belt common. The completion of the acquisition is subject to approval by the interstate commerce commission. An examiner for the commission has recommended rejection of the proposal.

The Southern Pacific stated in its application in July, 1930, for permission to acquire control of the Cotton Belt that it owned 87,200 shares of preferred and 42,600 shares of common, giving it about 35 per cent voting power. Acquisition of stock on which it obtained an option would give it a voting power of approximately 57 per cent, as preferred and common stocks possess equal voting power.

The St. Louis Southwestern is an 1,800 mile system extending southerly from St. Louis to Fort Worth, Dallas, and other Texas points. Its capital stock outstanding consists of $19,893,600 per value of preferred, 5 per cent noncumulative and par value of $17,610,000 common. Its funded debt amounts to $60,500,000.

CASH·GRAIN NEWS

Official receipts of grain at Chicago Tuesday: Wheat, 32 cars; corn, 31 cars; oats, 29 cars; rye, 1 car; barley, 6 cars.

Range of cash grain prices in leading markets follow:

WHEAT.

	Chicago.	Kansas City.	St. Louis.
No. 1 red.	....	45 @48	....
No. 2 red.	....	44½@47½	49
No. 3 red.	50	44 @47	48 @48½
No. 4 red.	51	43½@46	....
No. 1 hd.	....	43 @62	....
No. 2 hd.	51⅛	42½@61	48
No. 3 hd.	50⅛	42 @60	....
No. 4 hd.	....	41½@58	....
No. 2 yel.	50⅝@51	....	....
No. 3 yel.	50⅛	....	....
No. 2 mx.	51	....	....
No. 3 mx.	49	....	....
No. 4 mx.	49	....	....

	Chicago.	Winnipeg.	Minneapolis.
No. 1 no.	....	52⅛	68⅞@73⅞
No. 2 no.	....	48⅛	67⅞@72⅞
No. 3 no.	....	43⅛	....
No. 1 d.n.	....	....	69⅞@77⅞

	Chicago.	Toledo.	Omaha.
No. 2 red	....	54½@55½	....
No. 2 hd.	....	43½@49	....

CORN.

	Chicago.	Kansas City.	St. Louis.
No. 2 mx.	46	47⅛@48½	....
No. 3 mx.	....	46⅛@47⅛	....
No. 1 yel.	46 @46½	....	46
No. 2 yel.	45½@46½	48⅛@49½	46
No. 3 yel.	45 @46	47⅛@48½	45
No. 4 yel.	44½@45	47½	....
No. 6 yel.	44⅛	....	43
No. 2 wh.	48⅛	47⅛@48½	....
No. 3 wh.	48⅛	46⅛@47½	....

	Milwaukee.	Omaha.	Peoria.
No. 2 mx.	....	....	44
No. 2 yel.	....	....	44

	Minneapolis.	Buffalo.	Toledo.
No. 2 yel.	48½@49	....	50½@51½
No. 3 yel.	47 @48	....	....
No. 2 mx.	44 @45	....	....

OATS.

	Chicago.	Kansas City.	St. Louis.
No. 2 wh.	23½@24½	26 @27	....
No. 3 wh.	22 @24½	25 @26	22½
No. 4 wh.	22 @23½	....	....

	Milwaukee.	Omaha.	Minneapolis.
No. 2 wh.	25½	....	23⅝@24⅝
No. 3 wh.	26	23	23⅛@23⅞
No. 4 wh.	....	....	21⅝@22⅝

	Buffalo.	Toledo.	Peoria.
No. 2 wh.	....	26½@27½	21

RYE, BARLEY, AND FLAX.

	Rye.	Barley.	Flax.
Chicago	....	40 @60	1.40½
Mil'kee	....	53 @61	....
Minn'lis	.39⅛@41⅛	34 @57	1.38⅛@40⅛
Duluth	38	35⅝@39⅝	1.35⅛@39⅛

CLOVER AND TIMOTHY.

	Cash.	October.
Clover—		
Chicago, per 100 lbs.	10.75@14.25	.....
Toledo, per 60 lbs.	8.00	8.00
Timothy—		
Chicago, per 100 lbs.	3.40@ 3.65	.....

COTTON CLOSE HIGHER; SHORTS GOOD BUYERS

Shorts in the cotton market had difficulty in covering yesterday, despite the weakness in securities, as hedging pressure was light. The best prices were made on a rumor of a proposed five year moratorium on international debts. This stimulated buying. Strength in Liverpool, with a close 9@10 points higher on sales of 5,000 bales, including 3,000 bales American, also was a strengthening factor. At the close futures in Chicago were 5@11 points net higher, with other markets up 10@14 points. Spots in New York advanced 10 points to 6.70c, New Orleans was up 5 points to 6.40c, Galveston was 6.55c, and Houston 6.50c. Prices follow:

CHICAGO MARKET.

	High.	Low.	Close.	Prev. close.	Last year.
October	6.82	6.72	6.76	6.65	11.10
December	7.04	6.91	6.99	6.88	11.24
January	7.13	7.04	7.08	6.98	11.33
March	7.30	7.21	7.25	7.16	11.47
May	7.45	7.38	7.39	7.34	11.62
July	.....	.....	7.55	7.50	11.79

NEW ORLEANS MARKET.

	High.	Low.	Close.	Prev. close.	Last year.
October	6.72	6.60	6.66	6.55	10.96
December	6.95	6.82	6.89	6.78	11.15
January	7.02	6.92	6.99	6.87	11.23
March	7.23	7.14	7.18	7.08	11.37
May	7.40	7.27	7.35	7.23	11.53
July	7.54	7.46	7.49	7.38	11.70

NEW YORK MARKET.

	High.	Low.	Close.	Prev. close.	Last year.
October	6.73	6.59	6.66	6.54	10.92
December	6.93	6.81	6.88	6.75	11.11
January	7.04	6.91	6.99	6.86	11.19
March	7.24	7.10	7.19	7.05	11.38
May	7.42	7.27	7.35	7.22	11.55
July	7.58	7.45	7.53	7.38	11.72

BIDS AND OFFERS

Range of prices on bids and offers good all day Wednesday follows:

WHEAT.

	Bids High.	Bids Low.	Bids Close.	Offers High.	Offers Low.	Offers Close.
Sept.	.48⅛	48⅛	48⅛	49⅝	49⅝	49⅝
Dec.	.50⅛	49⅞	50⅛	51⅛	51⅛	51⅛
May	.54⅝	54½	54⅝	55⅝	55⅛	55⅝

CORN.

	Bids High.	Bids Low.	Bids Close.	Offers High.	Offers Low.	Offers Close.
Sept.	.42⅛	42⅛	42⅛	45⅛	44⅞	45⅛
Dec.	.38⅝	38⅛	38⅛	39⅛	38⅞	39⅛
May	.42⅛	42	42⅛	43	42⅝	43

OATS.

	Bids High.	Bids Low.	Bids Close.	Offers High.	Offers Low.	Offers Close.
Dec.	....	....	....	24⅛	24⅛	24⅛
May	....	....	....	26⅛	26⅛	26⅛

RYE.

	Bids High.	Bids Low.	Bids Close.	Offers High.	Offers Low.	Offers Close.
Dec.	.39	39	39	40	40	40

GOOD ALL NEXT WEEK.

Bids

	Wheat.	Corn.	Oats.	Rye.
December	.48	36	22½	37½
May	.54	42	26	43½

Offers

	Wheat.	Corn.	Oats.	Rye.
December	.52⅛	40	25⅛	39⅝
May	.58⅛	45⅝	28⅛	46

HIDE FUTURES

Trading in hide futures on the New York Hide exchange was fairly active. The market closed 5 points higher to 20 points lower. Total sales, 2,440,000 lbs. Prices follow:

	High.	Low.	Close.	Prev. close.
December	6.25	6.25	6.25	6.25
March	7.20	7.05	7.10	7.25
June	8.15	7.95	8.05	8.25

RAW SILK.

NEW YORK, Sept. 15.—(AP)—SILK—Futures closed firm; sales, 1,530 bales. September, $2.38; December, $2.34; March, $2.34. Open market quotations [sixty day basis]: Shanghai steam extra B, $2.60; Canton doube extra A 14-16s, $1.75; Japanese crack double extras, $2.62.

GRAINS·IN·ALL MARKETS

September Wheat.

	Open.	High.	Low.	Close Sept. 15, 1931.	Sept. 14, 1931.	Sept. 16, 1930.
Chi	48½	49⅞	48⅝	49	48⅞	82⅝
K. C.	41⅛	42⅛	41⅛	41⅛	41⅛	77⅛
Min	70	70	68	68⅛	67⅞	83
*Dul	54	54⅞	54	54⅝	53½	76⅝

October Wheat.

	Open.	High.	Low.	Close Sept. 15, 1931.	Sept. 14, 1931.	Sept. 16, 1930.
Win	52⅝	53⅜	52	52	52⅛	80⅝
Lvpl	53⅝	55½	53⅝	55½	54	95⅝

December Wheat.

	Open.	High.	Low.	Close Sept. 15, 1931.	Sept. 14, 1931.	Sept. 16, 1930.
Chi	50⅛	51⅝	50⅛	50½	50⅝	87
K. C.	43⅛	44⅛	43⅛	43½	43⅝	80⅞
Min	62⅛	65⅛	62⅛	63⅛	62⅛	85½
*Dul	52⅝	53⅞	52⅝	53⅛	52⅛	79½
Win	53⅛	54	52⅝	52⅝	53⅛	83⅛
Lvpl	56⅝	58⅛	56⅝	58⅛	56⅞	95½

March Wheat.

	Open.	High.	Low.	Close Sept. 15, 1931.	Sept. 14, 1931.	Sept. 16, 1930.
Chi	53⅝	54½	53⅛	53⅛	53⅛	90⅝
Lvpl	60⅝	61⅛	60⅝	61⅛	60⅝	96

May Wheat.

	Open.	High.	Low.	Close Sept. 15, 1931.	Sept. 14, 1931.	Sept. 16, 1930.
Chi	54⅞	56⅛	54⅞	54⅝	55⅛	93⅝
K. C.	47⅝	48⅝	47⅝	47⅞	47⅞	87⅛
Min	61⅝	64⅛	61⅝	63	61⅝	91
Win	57⅛	57⅞	56½	56⅝	57	89⅝
Lvpl	62⅝	63⅝	62⅝	63⅝	62⅝	....

September Corn.

	Open.	High.	Low.	Close Sept. 15, 1931.	Sept. 14, 1931.	Sept. 16, 1930.
Chi	42⅝	44⅝	42⅝	43⅜	42½	91⅛
K. C.	42⅛	44	42⅛	43⅛	41⅝	88⅝

December Corn.

	Open.	High.	Low.	Close Sept. 15, 1931.	Sept. 14, 1931.	Sept. 16, 1930.
Chi	38⅛	39⅛	38⅛	38⅝	38⅛	87⅛
K. C.	33⅞	34⅞	33⅞	34	33⅞	83½

March Corn.

	Open.	High.	Low.	Close Sept. 15, 1931.	Sept. 14, 1931.	Sept. 16, 1930.
Chi	40	40⅝	40	40¼	40¼	88

May Corn.

	Open.	High.	Low.	Close Sept. 15, 1931.	Sept. 14, 1931.	Sept. 16, 1930.
Chi	42⅛	42⅞	42	42½	42⅛	89⅝
K. C.	38⅛	38⅛	38⅛	38⅛	38	86⅞

September Oats.

	Open.	High.	Low.	Close Sept. 15, 1931.	Sept. 14, 1931.	Sept. 16, 1930.
Chi	22	22½	22	22⅛	21⅞	37⅝
Min	....	....	....	23⅛	22⅝	34

October Oats.

	Open.	High.	Low.	Close Sept. 15, 1931.	Sept. 14, 1931.	Sept. 16, 1930.
Win	27⅝	28⅝	27⅝	27⅝	27⅝	33⅛

December Oats.

	Open.	High.	Low.	Close Sept. 15, 1931.	Sept. 14, 1931.	Sept. 16, 1930.
Chi	23½	24¼	23½	24	23¾	41
Min	23½	24⅛	23½	23⅝	23½	37
Win	27⅝	28	27⅝	27⅝	27½	34

May Oats.

	Open.	High.	Low.	Close Sept. 15, 1931.	Sept. 14, 1931.	Sept. 16, 1930.
Chi	26¼	26⅞	26¼	26⅝	26¼	44¼
Win	29⅝	30¼	29⅞	29⅞	29⅞	38¼

September Rye.

	Open.	High.	Low.	Close Sept. 15, 1931.	Sept. 14, 1931.	Sept. 16, 1930.
Chi	38⅝	39⅞	38⅝	39⅝	39	54½
Min	36½	36½	36⅛	36¼	35⅝	53⅝
Dul	....	....	....	36	36	53¼

October Rye.

	Open.	High.	Low.	Close Sept. 15, 1931.	Sept. 14, 1931.	Sept. 16, 1930.
Win	33⅝	34⅞	33⅞	34⅛	34⅛	43⅝

December Rye.

	Open.	High.	Low.	Close Sept. 15, 1931.	Sept. 14, 1931.	Sept. 16, 1930.
Chi	39	40	39	39½	39⅝	59¼
Min	37½	37⅝	36⅝	36⅞	37¼	56⅝
Dul	....	....	....	37	37	56⅝
Win	34⅝	35⅝	34⅝	35	34⅝	53¼

May Rye.

	Open.	High.	Low.	Close Sept. 15, 1931.	Sept. 14, 1931.	Sept. 16, 1930.
Chi	42	42⅞	42	42	42⅛	....
Win	38⅝	39⅝	38⅝	38⅝	38⅛	....

September Barley.

	Open.	High.	Low.	Close Sept. 15, 1931.	Sept. 14, 1931.	Sept. 16, 1930.
Min	37	37¼	37	37	37	49⅛

October Barley.

	Open.	High.	Low.	Close Sept. 15, 1931.	Sept. 14, 1931.	Sept. 16, 1930.
Win	31⅛	31⅝	30⅝	30⅝	31⅛	31⅝

September Flax Seed.

	Open.	High.	Low.	Close Sept. 15, 1931.	Sept. 14, 1931.	Sept. 16, 1930.
Min	1.35½	1.35⅝	1.35½	1.35½	1.34⅝	1.94
Dul	1.35	1.36½	1.35	1.35½	1.35	1.95½

October Flax Seed.

	Open.	High.	Low.	Close Sept. 15, 1931.	Sept. 14, 1931.	Sept. 16, 1930.
Win	97⅝	99	97½	97⅝	98	1.48

*Durum.

PRODUCE MARKETS

Demand for potatoes was fair, but prices showed little change. Some Wisconsins being received in condition. Receipts, 36 cars, with 213 cars on team track. Live poultry sold at former prices. Receipts, 4 cars and 40 trucks. Butter and egg markets were unsettled but prices showed little change. Receipts, 11,552 cases, and 11,042 tubs butter.

WHOLESALE CREAMERY BUTTER PRICES

	Chicago Whole milk.	Chicago Centralized.	New York.	Boston.	Philadelphia.
93 score	.32	....	34½	....	35½
92 score	.31	....	33⅛	33⅛	34½
91 score	.29½	....	32½	33	33
90 score	.28½	28⅝	29½	31⅛	29½
89 score	.27	26½	28½	29½	28
88 score	.26	25½	27½	28½	27
87 score	.25	....	26½	27½	26
86 score	.24½	....	....	....	....

BUTTER PRICES TO CHICAGO RETAILERS

Score—	Tubs.	Prints.	Cartons.
Best [92-93]	.34 -35	35 -36	36 -37
Good [89-91]	.30½-31½	32 -33	32½-33½

WHOLESALE CHEESE PRICES.

	Chicago.	Boston.	New York.	Philadelphia.
Flats	....	....	15½-17	....
Twins	15⅛-15½	17⅝-18½	....	....
S Dais	.15⅛-16	17⅝-18⅛	16⅛-16⅝	16⅝-17
D Dais	.15½-15⅝	....	....	....
Y Ams	....	18⅛-17⅛	16⅝-17	....
Lghns	.16 -16⅛	....	....	17 -17⅛

LIVE POULTRY—WHOLESALE.

Turkeys	17@20c	Fryers	17c
Hens	16@20c	Leghorn broilers	16c
Leghorn hens	13½c	Ducks, old	12@13c
Old roosters	12½c	Ducks, spring	14@17c
Springs, 3 lbs	19c	Geese, old	10c
Rocks	21c	Geese, spring	13c
Broilers	17c		

FRESH EGGS.

Fresh graded firsts	20½c
Extra firsts	21@21½c
Current receipts	16@19c
Dirties	10@15½c
Checks	10@13c

VEAL CARCASSES.

50@60 lbs	8½@9c	90@110 lbs	11@12c
70@80 lbs	10@11c	110@120 lbs	13@14c

WHOLESALE DRESSED BEEF.

	Yearlings.	No. 1.	No. 2.	No. 3.
Ribs	20	19½	18½	8½
Loins	30	31	28	13
Rounds	18	15½	15	8½
Chucks	14	11	10	7
Plates	7	6½	6¼	3½

POTATOES.

Idaho russets, 100 lbs	$1.80@1.85
Wisconsin	.75@ .95
Minnesota	.75@ .90

FRUITS AND VEGETABLES.

Apples, bu basket, A grade	$ .60@2.25
Oranges, California, boxes	3.75@4.50
Grapes, Michigan, 4 qt baskets	.12@ .14
Beans, home grown, box	.15@ .25
Cantaloupes, Colorado, crate	2.00@2.25
Cantaloupes, Michigan	1.00@1.25
Cauliflower, western, pony crate	1.00@1.85
Celery, flats	.65@ .90
Lettuce, western, crate	2.50@3.25
Lemons, box	9.00@11.00
Onions, midwestern, 50 lb sack	.80@ .90
Peaches, bu, No. 1	1.00@1.50
Tomatoes, Michigan, basket	.25@ .50

BUTTER AND EGGS LOWER

Butter and egg futures dropped on the Chicago Mercantile exchange yesterday, due to bearish interpretations of the monthly storage report issued Monday afternoon. November butter lost ⅜c and November eggs ½c, the latter market taking the lead in trading for the first time in weeks. Sales: Butter, 2,880,000 lbs; eggs, 2,028,000 doz; potatoes, 920,000 lbs. Prices follow:

BUTTER.

Storage stand'ds—	Open.	High.	Low.	Close.	Prev. close.
November	.29½	.29½	.29⅛	.29⅛	.29⅝

EGGS.

Refrigerator stand'ds—	Open.	High.	Low.	Close.	Prev. close.
November	.21	.21⅛	.20⅝	.20⅝	.21⅛

POTATOES.

	Open.	High.	Low.	Close.	Prev. close.
Idaho russet—					
October	$1.44	$1.44	$1.44	$1.44	$1.46
January	1.59	1.59	1.59	1.59	1.62
Round white—					
October	.92	.92	.92	.92	.95
January	1.08	1.08	1.08	1.08	1.07
Maine Green Mountain—					
October	1.04	1.04	1.04	1.04	1.06

CHICAGO UNLISTED MARKET

Quoted by Rogers & Tracy:

	Bid.	Ask.		Bid.	Ask.
Am Fur M p	11	14	*IndP&L6½p	.105	106
Am Stove	25	27	*Int Pr 7 pfd	70	75
Belden Mfg	38	40	Inter P S 6 p	84	86
Benj Elec p	83	86	Do 7% pfd	94	96
Birtman El p	74	76	Kellogg Co	145	149
Brennan Pak	49	51	La Salle Ex p	34	36
Bruns Balke p	59	61	Link Belt p	.114	..
Buda Co	35	40	O Mayer com	..	5
Bune Com	14	15	Do 1st pfd	80	84
Do pfd	100	102	Do 2d pfd	81	85
*Byllesby A	32	34	Mohawk Rub	3	4
Channon H 1p	35	45	Moir Hotel	..	10
Do 2d pfd	45	60	Nat Gyp A	3	4
Chi Cold S p	100	..	Do pfd	44	46
Chi D News	7	8	Nat Tea n p	9	10
Do pfd	50	55	No Am Car p	55	57
Chi Ry Eq	3	4	NoAm L&P p	84	85
Do pfd	13	15	No S Gas pfd	96	..
Chi Title&T	382	385	NIndPS 6%p	.100	102
Cong Hotel	55	65	Do 7% pfd	.112	114
*Cont Assur	58	59	N W Yeast	.108	111
*Cont Casual	23	24	Paepcke	..	35
*ContGPr p	.100	102	Do pfd	..	35
Cont Steel	4	6	Pett-Mull pfd	5	7
Do pfd	49	51	Pyle Nat pfd	90	93
Cream Pkg	20	21	StLNtYds	66	67
Do pfd	99	102	Soden G A p	10	15
Dolese & Sh	27	30	Staley Mfg	68	72
Elgin Watch	9	11	Do pfd	50	52
1st St Pawn	110	114	Stover Mfg	2	3
FosterWC p	19	22	Do pfd	27	30
GodchauxS A	11	12	UnYdsOmaha	.101	103
Do 1st pfd	51	53	*Util P&L 7p	84	87
Gt Lakes T	5	6	Wahl pfd	13	14
Do pfd	54	56	West Gro pfd	83	86
Ham Alex I p	40	43	Whitestone	17	20
Hotel Sher p	..	20	Woods Bros	6	7
Ill Po & Lt p	84	86	Do pfd	83	85

*Ex dividend.

CHICAGO STOCK TRANSACTIONS

Tuesday, Sept. 15, 1931.
Shares sold today..........310,000
Year ago..........286,400

Tuesday, Sept. 15, 1931.
Total sales 1931 to date..25,238,200
Total sales 1930 to date..54,380,900

Prev. 1931 High.	Prev. 1931 Low.	Div. yld. pct.	Bid.	Asked.	Description. div. rate. $s—	Sales.	High.	Low.	Close.	Net chge.
39⅝	33⅛	7.5	33	34⅛	Abbott Labs [2.50]	100	33⅛	33⅛	33⅛	− ⅛
41⅞	24⅛	8.3	21	24	Acme Steel [2]	150	24	24	24	− ½
13⅛	7	...	8	8⅛	Ainsworth Mfg	150	8	8	8	+ ⅛
94	76½	9.3	74⅝	78	*Am Pub Serv pfd [7]	40	75⅝	75⅛	75⅛	− 1
8⅛	3⅛	...	3	3⅛	Appalchn Gas	150	3⅛	3	3⅛	+ ⅛
8½	3⅛	15.0	4	4⅛	Art Metal Wks [.60]	200	4⅛	4	4	....
70	63	6.1	64	66	†Asso Tel & Tel Co [4]	250	66	63⅝	66	+ 1
88⅝	83½	7.0	83	86	Do 6% pfd [6]	30	86	85½	86	....
25½	20⅝	...	21⅛	22	¶Asso Tel U [8% stk]	3,250	22⅝	21⅝	22	− 1
25¼	14⅛	5.0	19⅛	19⅝	Bendix Aviation [1]	7,200	20⅝	19⅛	19⅝	− ⅛
30½	14⅝	6.2	16¼	....	*Borg Warner [1]	4,700	16⅝	15⅝	16¼	− ⅛
98½	88	7.4	94½	96	*Do pfd [7]	150	96	95	95	+ ⅛
17⅝	10⅝	9.1	10⅛	11	Brach & Sons [1]	50	10⅝	10⅝	10⅝	....
10½	3	...	3	4	Brown Fence & W Co B	50	3⅛	3⅛	3⅛	+ ⅛
26¼	13⅞	...	19	20½	Bruce E L Co	100	20¼	19	20¼	+ ⅛
3	⅛	...	⅛	⅝	Burnham Trading Cor.	300	⅛	⅛	⅛	....
11	⅛	...	⅝	⅝	Do pfd	600	⅝	⅛	⅛	....
7⅛	4	...	4	4⅛	Butler Bros	350	4	4	4	− ⅛
12	2⅛	...	2	2⅛	Canal Cons pfd	10	2⅛	2⅛	2⅛	....
95	91	6.5	92⅝	93	Cent Ill Pub S pfd [6]	90	93	92⅝	93	....
25⅝	20	7.5	20	20⅛	Cent Ill Sec Inc [1.50]	1,000	20	20	20	....
19⅝	5½	...	5⅝	6	¶Cent P S A [5% stk]	200	6	6	6	....
24⅝	13⅝	...	11¼	11½	¶Cent S W [7% stk]	1,700	13⅛	11¼	11½	− 2⅛
103⅝	94⅝	7.5	94	95	Do prior pfd [7]	450	94⅝	93½	93⅝	− ⅛
96½	83	8.4	82	83	Do pfd [7]	150	83	82½	82½	− ⅛
37	29¼	8.6	29⅝	34	Chain Belt [2.50]	50	29⅝	29⅝	29⅝	− 1⅝
17⅝	17	...	17⅛	17⅝	¶C W P S A [10% stk]	50	17⅛	17⅛	17⅛	....
13	9	15.0	8	8⅛	Chi Flex Sh Co [1.20]	350	8	8	8	− 1
4½	2⅛	...	2	2⅛	Chi Investors Corp	400	2⅛	2⅛	2⅛	− ⅛
31½	26	10.6	28½	29⅝	Do pfd [3]	150	29	28⅝	28⅝	− ⅝
85	75	9.3	....	75	Chi Towel pfd [7]	10	75	75	75	....
20⅝	8½	...	8⅛	9	¶†*Cit Ser Co [6% stk]	3,700	9	8⅝	9	− ⅛
3⅛	1⅛	...	1⅛	1⅝	Club Aluminum	100	1⅛	1⅛	1⅛	....
255½	172	4.6	173	173⅛	Com Edison [8]	4,150	177	170	173⅛	− 1⅛
32½	22½	19.4	16½	18½	Cons Mat Cr pfd [3.50]	150	20	18	18	− 4½
10½	3	...	3	3⅛	Cont Chi Corp	3,400	3⅝	2⅝	3⅛	− ⅛
40½	30¼	10.0	30	30⅝	Do pfd [3]	1,050	30⅝	30	30⅝	− ⅛
4⅝	1	...	1	1½	Consumers Company	200	1	1	1	....
15	5⅛	...	5⅝	6	Cord Corp	3,800	6	5⅛	6	+ ⅛
21⅝	9½	...	8	8½	Corp Sec Co [6% stk]	6,500	10⅛	7½	8⅛	− 1⅝
60	37	8.8	33	35	Do ctfs [3]	450	37	33	34	− 5
40	19⅝	3.0	....	20	Crane Co [.60]	210	20	20	20	....
119	101⅛	6.9	101⅛	102	Do pfd [7]	10	101⅛	101⅛	101⅛	− ⅛
8	5⅛	...	5½	6	Curtis Lighting	110	5½	5½	5½	....
29½	13	16.7	11	12	Elec Household [2]	150	12½	12	12	− 1⅛
65	48	10.9	54	....	*Emp G&F 6% pfd [6]	50	54½	54½	54½	....
29	20½	9.7	20	20⅝	†Fitzsimons & Con [2]	50	20½	20½	20½	− ⅛
14½	2⅛	...	2½	3⅛	Gen Water Wks	100	2½	2½	2½	....
6⅝	½	...	½	⅝	Glea Comb Harv Corp	650	½	½	½	− ⅛
22¼	13⅛	8.3	18	21	Goldblatt Bros [1.50]	100	18	17¼	18	....
5⅝	1½	...	3⅞	4	Great L Aircraft Co	2,000	4⅛	3⅞	4	− ⅛
28½	16½	6.3	15⅝	16	Great L Dredge [1]	1,700	16⅛	15⅛	16	− ½
6⅝	2⅝	...	2⅝	2⅞	Grigsby Grunow Co	1,450	2⅞	2⅝	2⅝	....
19⅝	12	10.0	11½	12	Hall Printing [1.20]	500	12	11⅝	12	....
19	11½	15.2	16½	16⅝	Hou Her Corp A [2.50]	150	16⅝	16⅝	16⅝	− ⅝
9⅝	4½	...	5	5½	Do B	300	5½	5	5	....
16¼	11	10.9	9⅝	10⅝	Illinois Brick Co [1.20]	200	10⅝	10⅝	10⅝	− ½
49⅝	19⅝	...	15¼	15⅝	*¶InsUtInIns [6% stk]	56,100	19½	14⅝	15⅝	− 4¼
90	56½	11.5	51½	53	Do 2d pfd [6]	1,300	56½	51½	52	− 6
22⅝	10	16.0	10	11¼	Iron Fire vt ct [1.60]	100	10	10	10	....
23⅝	12	8.3	11⅛	12⅝	*Jefferson Elec Co [1]	250	13	11½	12	− ⅝
34	11	...	11	12½	Kalamazoo Stove	100	12	12	12	+ ¼
7⅛	3⅛	...	3	3½	Kellogg Switch	100	3⅛	3	3	− ⅛
51	48	7.0	48	50	Ken Util Jr pfd [3.50]	80	50	49	50	....
25	25	8.0	25	....	Kuppenheimer [2]	100	25	25	25	....
88	62½	6.3	63	66	Lawbeck Co [4]	50	63½	63½	63½	− ½
14½	9	...	8	8½	Libby McNeil	3,050	9	8	8⅝	− ⅝
23⅝	18	11.1	17⅝	19	Lincoln Printing Co [2]	850	18⅛	17	18⅛	+ ⅛
20	15⅛	13.3	14	15⅛	‡Lynch Corp [2]	400	14⅞	14¼	14⅞	− ⅝
20⅛	9	...	8⅛	8½	Manhat-Dearborn Corp.	1,700	9	8½	8½	− ½
32¼	21	11.9	20⅝	21⅝	Mar Field & Co [2.50]	150	20⅝	20⅝	20⅝	− ⅛
25½	17⅛	11.6	16⅛	17½	Material Service [2]	350	17⅝	16⅛	17⅝	− ⅛
42	30	10.0	30	34	Metro Indust [3]	10	30	30	30	....
25½	12⅝	...	10	10⅛	¶Mid West U [8% stk]	117,100	12⅝	9⅝	10⅛	− 2⅞
100⅞	84	7.7	76	78½	Do 6% pfd [6]	850	83	77	78⅝	− 6½
4	⅝	...	⅝	1	Do war A	350	⅞	⅝	⅝	− ⅛
5	1⅝	...	1	1¼	Do war B	100	1⅛	1⅛	1⅛	− ⅛
23	17	...	15¼	16	¶Midland Un [6% stk]	2,300	17	15½	16	− 1⅛
43⅝	36	8.6	33	34	Do pfd [3]	200	36	35	35	− 1
100	89½	7.8	87	90	Midl Util pr pfd [7]	30	90	88	90	− ⅛
90¼	69	8.5	67	75	Do 6% pr pfd [6]	20	71	69	71	+ 2
94¼	85½	8.6	77	85½	Do pfd A [7]	40	81	78	81	− 4½
85	69	8.6	65	80	Do 6% pfd A [6]	10	70	70	70	+ 1
33	22	10.9	32	36	Monroe Chem pf [3.50]	50	32	32	32	....
9	2	...	2⅝	3½	Morgan Litho	150	3	2⅝	2⅝	....
28	19	10.4	17⅝	18	Nat Elec Pw A [1.80]	500	19⅛	17½	17⅝	− 1⅝
47	38¼	9.0	37	48	Nat Pub Serv [3.50]	20	39	39	39	− 2
17	14	16.7	....	12	Nat Rep Inv cv pfd [2]	100	12	12	12	− 2
7⅛	3⅛	...	3	3½	Nat Sec Inv Co	2,600	3½	2⅛	3⅛	− ⅛
34½	25	12.0	25¼	26	Nat Standard [3]	50	25¼	25¼	25¼	− ⅛
47⅞	28	10.0	26½	30	‡Noblitt Sparks [3]	100	29⅞	29⅝	29⅝	− ¼
31	14	...	13½	14⅝	North Am Car	50	14½	14½	14½	− ⅛
11¼	4½	...	4⅛	5⅛	No & Sou Am Corp A	100	4½	4½	4½	....
74	42	...	39½	40	¶No Am L&P [8% stk]	2,050	44	38½	40	− 3
37	27¼	6.5	28¼	28⅝	NorthwestBanCp [1.80]	50	28¼	28¼	28¼	− ¼
98	79	9.1	76	77	Northwest Util pfd [7]	40	78½	77	77	− 2
10½	5	...	4	5	Ontario Mfg	450	5	5	5	....
24½	10	9.1	11⅛	12	Parker Pen [1]	200	11⅝	11⅛	11⅛	− 1⅞
40¼	24⅝	5.7	34	36	Perfect Circle [2]	400	35	35	35	− 1½
22½	12	7.4	13	13½	Pines Winterfront [1]	100	13½	13½	13½	− ¼
6½	2	...	1⅝	2	Polymet Mfg Co	200	2	1⅝	1⅝	− ¼
137	122⅝	4.8	126	127	Public Serv 6% pfd [6]	30	126	125	126	+ 1
143	129⅝	5.4	130	131	Do 7% pfd [7]	60	130	130	130	....
262	183½	4.4	177	178	Do no par [8]	225	185	178	181	− 3
5½	⅜	...	1⅜	1½	Q R S-De Vry	550	1½	1⅜	1½	....
170	118½	3.2	125	127½	†‡Quaker Oats [4]	100	125	125	125	....
122	113	5.0	120¼	....	Do pfd [6]	130	120¼	120¼	120¼	+ ¼
5	2⅜	16.0	2⅜	2⅝	Railroad Shares [.40]	750	2⅝	2½	2½	− ⅛
20⅝	14½	...	16¼	17	Rath Packing Co	250	17	17	17	....
10⅛	4⅝	...	8	8½	Reliance Mfg	50	8	8	8	− ⅝
70	66	12.1	66	....	St Lou Nat Stk Yds [8]	10	66	66	66	....
48	39	7.6	37	39	SeabrdPS cv pfd [3.25]	210	42⅝	38	42⅝	....
3⅝	2⅜	11.7	2⅜	2½	Seaboard Utilities [.28]	1,350	2⅛	2⅛	2⅜	....
12	4⅝	...	3¼	4	¶SouthUnGas [8% stk]	650	4⅜	3½	3⅝	− 1⅛
98⅝	90⅞	7.6	....	91½	*S W G & E pfd [7]	100	93½	91½	91½	− ⅝
16	4½	...	5	5¼	Stand Dredge cv pfd	150	5¼	5⅛	5⅛	....
7	2	...	2	2½	Super Maid Corp	100	2	2	2	− ½
30⅝	24⅝	7.9	25⅛	25½	Swift & Co [2]	850	25⅝	25¼	25⅜	− ¼
40½	29⅝	9.4	32	32⅛	†Swift Intl [3]	1,200	32⅛	31⅝	31⅝	− ½
55½	50⅛	3.9	52	53	†Tel Bond Share Co [2]	50	52	52	52	− ½
104	97	7.0	98½	99½	Do pfd [7]	10	99	99	99	− ½
34	15	4.9	20	20¼	Thompson [J R] [1]	50	20¼	20¼	20¼	− ¼
11⅝	8	12.5	....	8	Twelfth St Stores A [1]	20	8	8	8	....
11⅝	4⅝	...	4	4⅝	United Gas	200	4⅛	4⅛	4⅛	− ⅛
50	31⅝	5.3	29⅝	30	*†U S Gypsum [1.60]	1,250	32	30	30	− 1⅛
134	116⅝	4.6	130½	....	*Do pfd [6]	100	130	129⅛	129⅛	− 1⅛
35⅝	12⅛	...	23	23⅛	U S Radio & Television	7,900	24⅝	22⅛	23⅛	+ ⅛
5⅛	2	...	2⅜	2⅝	Utah Radio Prod	100	2⅝	2⅝	2⅝	− ⅛
9½	4⅝	...	4⅝	4⅝	Util Ind Corp	750	5	4⅝	4⅝	− ⅛
19⅝	15	8.8	16½	17	Do pfd [1.50]	350	17	16⅝	16⅝	....
14½	7	15.4	6½	7⅛	Util Power & Lt [1]	150	6⅝	6⅝	6⅝	− 1⅛
29	25	8.8	26⅛	28	Viking P Co pfd [2.40]	50	26½	26½	26½	− ⅛
29	24	9.6	26	26⅛	*Vortex Cup A [2.50]	50	26¼	26¼	26¼	+ ¼
29⅛	16	...	16⅛	16⅛	Walgreen	1,750	16⅛	16⅛	16⅛	− ⅛
15⅝	6	14.4	8	9	West Cont Ut A [1.30]	50	9	9	9	− 1⅛
23⅛	20	9.3	20½	21	West Pow Lt & Tel [2]	100	21½	21	21½	....
6½	5	4.0	5	5⅛	†Wisc Bk Share [.20]	1,300	5⅛	5	5⅛	+ ⅛
9	1⅝	...	2	2⅛	Yates Mch	50	2⅛	2⅛	2⅛	....
5⅝	1⅛	...	1⅛	2	Zenith Radio	150	1⅛	1⅛	1⅛	....

*Ex dividend. †Pays extra dividend. §Ex rights. ‡Pays stock dividend also. ¶Pays dividend in stock. zDividend not yet announced. **Pays stock and cash.

BONDS.

Prev. 1931 High.	Prev. 1931 Low.	Sales.	Issue—	High.	Low.	Close.	Net chge.
94	67	$139,000	Insull Util 6s 1940	68	65⅛	66	− 3

Chicago Curb Exchange Stocks

	Sales.	High.	Low.	Close.	Prev. close.
Allegheny Gas.	100	⅝	⅝	⅝	1⅛
AllAmInCTS A	190	6⅝	6	6⅝	7⅛
Amer Corp	100	2½	2½	2½	2⅛
Am Sup P Del	630	8⅝	8⅝	8⅝	8⅛
Ark .. Gas C c	300	3⅝	3⅝	3⅝	3⅝
Ark Gas A	500	3⅝	3⅛	3⅛	3⅝
Asso Gas A	300	9⅝	9⅛	9½	9⅛
Canadian Marc	700	2	1⅝	1⅞	2
Chain Strs D.	100	1	1	1	1
Chi Gulf Cor A	50	5⅛	5⅛	5⅛	5⅛
Chicago Rivet.	115	4⅝	4⅝	4⅝	5⅛
Corp Tr Shrs.	1,270	3⅝	3⅝	3⅝	3⅛
Dav-D Min Inc	50	2⅝	2⅝	2⅝	2½
Detroit Aircr.	200	1⅛	1⅛	1⅛	1⅛
Elec Shhold c	200	9⅛	8⅛	8½	9⅛
Empire Corp c	200	1	1	1	1⅛
Ford Mot Ltd	500	8⅝	8⅝	8⅝	8⅝
Fox Thea A	300	2⅝	2⅛	2⅛	2⅛
Hammond Clk	50	32	32	32	32½
Hend Rch Roy	100	2⅛	2	2	2⅛
Ind Pipe Line	100	9⅝	9⅝	9⅝	10
Ind Terr Oil B	100	8⅛	8⅛	8⅛	8⅛
Inter Rus Iron	600	⅛	⅛	⅛	⅛
Inter Util B	100	5⅝	5⅝	5⅝	5⅛
Jenkins Tele C	100	3⅛	3⅛	3⅛	3⅝
Keystone CopM	1,950	1⅛	⅞	1⅛	1
Leonard Oil	400	⅝	⅝	⅝	⅝
Mid F Pr Corp	300	9⅛	8⅛	9⅛	9⅛
Nehi	50	6	6	6	6
NiagHPow c	800	9⅝	9⅝	9⅝	9⅝
Pandem Oil C	400	⅛	⅛	⅛	⅛
Peop G rts wi	1,250	5⅝	5	5	6
Stand Oil Ind	100	23⅝	23⅝	23⅝	23
Do Ky	200	18⅛	18⅛	18⅛	18⅛
Sund Mch Tl	100	3	3	3	3⅛
Tr St In Sh C	100	3⅛	3⅛	3⅛	3⅝
Do D	900	3⅛	3⅛	3⅛	3
T S Dis Co Chi	105	46⅝	45	46⅝	46⅛
Uni G Corp w	300	1⅛	1⅛	1⅛	1⅝

Total sales, 14,000 shares.

CHICAGO BOARD OF TRADE STOCKS

	Sales.	High.	Low.	Close.	Prev. close
Elec B & S	2,000	29⅛	27⅛	27⅛	25⅝
Major Corp S.	50	4⅝	4⅝	4⅝	4⅛
Nat Ind S A	100	4⅛	4⅛	4⅛	4⅝
N Am Tr Sh	1,400	4	3⅝	4	4
Sel Am Sh	50	3⅝	3⅝	3⅝	4⅛
St. Am Tr S.	1,100	5⅛	4⅝	5⅛	5⅛
Std Oil Ind	1,500	23⅝	23⅛	23⅛	23½
Studebaker	200	13⅝	13⅛	13⅛	14
Sup Corp A	100	4⅞	4⅞	4⅞	5⅛
Tr. Std Oil S.	100	4⅛	4⅛	4⅛	4⅞
Wrigley Jr.	50	68	68	68	71

BONDS.

	Sales.	High.	Low.	Close.	Prev. close
Chi Bd of Tr.	$5,000	62	62	63	63

Total sales, 7,272 shares.

INVESTMENT TRUSTS

Quoted by Smith, Burris and company.

	Bids.	Asks.		Bid.	Ask.
ABC Shrs D.	4	4⅛	Nat Wide B.	4⅝	5⅛
Do E.	6⅛	6⅝	NoAmer Tr.	3⅛	4⅝
All America.	6⅛	6⅝	Represent	11	11⅝
Am Inv Tr.	3⅝	4⅛	Sel Inc.	4⅝	5⅝
Basic Ind.	4	4⅛	Cumulative	8½	9
Corporate Tr.	3.65	4.15	SelInc	4⅛	5⅝
Cumulat Tr.	5⅝	5⅝	Spner-T Fnd.	17⅛	18⅝
DivTr A	12⅝	...	Sup-Corp A.	4⅛	5⅛
Do B.	10⅝	...	Do B.	4⅝	5
Do C.	3⅞	4⅛	Do C.	7⅝	8⅛
Do D.	6⅝	6⅞	Do D.	7⅛	7⅝
First Inv Tr.	12½	14	Tr Sh of Am	4⅛	4⅝
First Tr	4	4⅝	Tr S O A.	4⅞	...
Five Year	5⅛	6	Do B.	4⅝	5⅛
Fixed Tr A.	10⅛	...	Tr St Inv C	3	3⅛
Do B.	9	...	Do D.	2⅝	3⅛
Fixed Tr Oil	3⅝	...	TrstdAm Bk	5⅛	5⅝
Inc Inv Tr.	26	28⅛	Do A.	4	4⅛
Leaders A.	5⅛	...	UnfdSer TrA	3⅝	4⅛
Do B.	3⅝	4⅛	Do B	3⅝	4⅛
Do C	3½	4	Do C	4⅝	4⅞
Low Priced.	5⅛	5⅝	US ELP A.	26½	28½
Maj Corp.	3⅝	4⅛	Do B.	5½	6
Mass Inv	24⅛	25⅝	Universal	4⅛	4⅝
Nat Tr	8⅛	8⅝			

OFFICIAL WEATHER FORECAST.

The official forecast for today and tomorrow and yesterday's table of records follow:

Wisconsin—Occasional showers Wednesday, probably ending Thursday morning; somewhat warmer Wednesday.

Indiana—Partly cloudy, scattered showers in north portion Wednesday; Thursday local showers, somewhat warmer in north portion.

Lower Michigan—Local showers Wednesday and probably Thursday; somewhat warmer Thursday.

Upper Michigan—Partly cloudy Wednesday; Thursday showers; not much change in temperature.

Iowa — Scattered showers Wednesday and Wednesday night, somewhat warmer Wednesday; Thursday partly cloudy, with cooler in west and central portions.

Place of observation. State of weather. Sept. 15, 1931, 8 p. m. Central time.	Direction of wind	Temp. 8 p. m.	Highest today	Lowest last night	Precipitation 24 hours
East-central states—					
Alpena, clear	N.E.	62	70	56	.04
Cairo, clear	S.	84	92	74	...
Chicago, rain	N.E.	70	72	68	.25
Cincinnati, cloudy	...	78	80	72	.12
Cleveland, cloudy	N.	70	78	72	.02
Detroit, cloudy	N.E.	66	74	68	.04
Escanaba, clear	S.	64	68	50	.02
Evansville, cloudy	S.	88	96	72	...
Fort Wayne, rain	E.	74	80	70	.02
Grand Haven, rain	N.E.	66	72	62	.04
Grand Rapids, rain	S.E.	66	70	62	.03
Green Bay, cloudy	N.E.	64	68	54	.50
Indianapolis, cloudy	E.	80	82	68	1.09
Mackinac Island, clear	W.	62	70	55	...
Madison, rain	E.	60	68	60	.92
Marquette, clear	E.	60	64	52	...
Memphis, clear	S.	88	94	76	...
Milwaukee, rain	E.	66	70	60	.04
Nashville, clear	S.W.	90	94	74	...
Peoria, cloudy	E.	78	84	70	1.60
Sault Ste. Marie, clear	N.W.	60	68	52	.06
Springfield, Ill., cloudy	S.	86	92	72	.48
West central states—					
Bismarck, cloudy	S.	72	78	40	...
Charles City, rain	E.	62	68	58	.16
Concordia, clear	S.	92	96	66	...
Davenport, cloudy	E.	72	78	68	.32
Des Moines, cloudy	N.E.	70	74	64	...
Devils Lake, cloudy	E.	66	70	38	...
Dodge City, clear	S.	90	94	70	...
Dubuque, rain	N.E.	62	66	64	.12
Duluth, clear	N.E.	56	68	46	...
Huron, rain	S.E.	68	78	52	...
Kansas City, clear	S.	92	98	82	...
Keokuk, cloudy	S.	82	88	70	1.04
Little Rock, clear	S.	88	94	74	...
Minneapolis, cloudy	S.E.	68	74	54	...
Moorhead, cloudy	S.E.	72	76	46	...
North Platte, clear	S.E.	74	76	60	.02
Oklahoma City, clear	S.	90	98	76	...
Omaha, clear	E.	72	73	64	...
Rapid City, clear	S.	80	80	58	...
Sioux City, cloudy	E.	66	70	64	.08
St. Louis, clear	S.W.	90	96	80	...
Springfield, Mo., clear	S.	86	90	72	...
Wichita, clear	S.	92	98	70	...
Williston, cloudy	S.E.	78	80	44	...
Eastern states—					
Albany, cloudy	W.	70	82	72	.23
Atlanta, clear	S.E.	80	88	70	...
Boston, cloudy	N.	76	90	72	.14
Buffalo, cloudy	S.W.	68	72	68	.42
Charleston, cloudy	S.E.	80	86	74	...
New York, cloudy	S.W.	78	82	74	.01
Oswego, cloudy	W.	68	76	74	.06
Philadelphia, cloudy	S.W.	80	84	74	...
Pittsburgh, cloudy	W.	78	82	74	...
Raleigh, clear	S.W.	78	90	68	...
Washington, cloudy	S.W.	82	86	70	...
Gulf states—					
Abilene, clear	S.	90	96	74	...
Amarillo, clear	S.E.	86	92	68	...
Birmingham, clear	S.	86	96	74	...
Brownsville, cloudy	E.	84	90	76	.01
El Paso, clear	N.W.	88	96	72	...
Fort Worth, clear	S.E.	92	94	74	...
Galveston, clear	S.E.	84	88	82	...
Jacksonville, clear	N.E.	78	86	76	...
Miami, cloudy	E.	83	86	80	...
Mobile, clear	S.E.	80	86	74	.01
New Orleans, cloudy	S.E.	89	86	78	.01
San Antonio, clear	S.E.	92	96	74	...
Shreveport, clear	S.	90	94	74	...
Tampa, cloudy	N.E.	78	90	74	.18
Vicksburg, clear	S.E.	86	92	72	...
Mountain states—					
Boise, cloudy	N.	70	74	50	...
Cheyenne, clear	S.E.	80	82	52	...
Denver, clear	N.W.	80	84	56	...
Havre, clear	N.W.	66	72	48	...
Helena, cloudy	W.	66	72	42	...
Lander, cloudy	S.	68	78	42	...
Miles City, cloudy	N.W.	80	84	54	...
Phoenix, clear	N.W.	90	96	68	...
Pueblo, cloudy	S.	88	9[illegible]	62	...
Salt Lake City, cl'dy	N.W.	68	78	[illegible]	...
Santa Fe, cloudy	S.E.	60	74	56	.24
Yellowstone, cloudy	S.W.	54	68	38	...
Pacific states—					
Fresno, clear	N.W.	80	82	56	...
Los Angeles, clear	S.W.	68	74	58	...
Portland, Ore., clear	N.W.	68	68	58	...
San Diego, clear	W.	68	70	60	...
San Francisco, clear	W.	66	66	58	...
Seattle, Wash., clear	W.	62	62	54	.00
Spokane, clear	N.	70	70	52	...
Walla Walla, clear	N.W.	70	74	58	...
Canadian—					
Battleford, rain	N.E.	46	60	36	.22
Calgary, cloudy	N.	48	54	40	.04
Edmonton, cloudy	N.W.	52	54	36	...
Medicine Hat, cloudy	N.W.	58	62	..	.02
Minnedosa, cloudy	E.	56	62	42	...
Montreal, clear	S.W.	66	76	66	.56
Quebec, clear	N.W.	58	68	..	.80
Qu' Appelle, cloudy	S.E.	60	64	32	...
The Pas, cloudy	S.E.	52	60	36	.02
Toronto, cloudy	N.W.	66	76	60	.04
Winnipeg, cloudy	E.	62	66	38	...

Want Ad INDEX

Want Ad Offices

1 South Dearborn St. . 1101 East 63rd St.
Tribune Square . 4112 West Madison St.

ADTAKER—SUPERIOR 0100

The more you tell, the quicker you sell

Page
Auction Sales 33
Automobiles—
Passenger Cars 33
Trucks 33
Wanted 33
Loans 33
Tires 33
Credits 33
Motor Trucks to Rent and Wanted 33
Barter and Exchange 33
Billiards and Bowling 32
Board and Lodging 31
Board and Room Wanted 31
Boats, Yachts, etc. 33
Business Opportunities—
Business for Sale 33
Partnerships and Investments 33
Business Equipment 33
Business Service 33
Wanted 33
Business Personals 29
Business Directory 33
Bus Transportation 30
Castoff Clothing 32
Cemeteries 24
Clothing, Furs, etc. 33
Dancing Schools 33
Death Notices 24
Dogs, Cats, Birds, Poultry, etc. 32
Dressmaking and Millinery Schools 31
Financial 33
Florists 24
Garages 33
Help Wanted—Male 30
Help Wanted—Female 30
Horses, Harness, and Wagons 29
Hotels and Apartment Hotels 31
Home Furnishings 33
Home Furnishings Wanted 33
Household Appliances 33
Hunting Property and Privileges 32
Instruction 33
Jewelry, Watches, etc. 32
Legal Notices 33
Loans—Personal Property and Salary 33
Lost and Found 31
Machinery and Equipment 30
Mortgages for Sale 32
Moving, Storage [see Business Directory] 33
Monuments 24
Musical Instruments 32
Office Devices 33
Office Furniture, Files, Safes 32
Patents, Patent Attorneys 30
Personal 31
Pianos [see Musical Instruments] 32
Printing Machinery and Supplies 30
Radios and Supplies 33
Real Estate—
Apartment Buildings 32
Business Property 32
Houses 32
Houses Built to Order 32
Vacant 32
Manufacturing Property 32
Oak Park, Austin 32
Suburban 32, 33
Estates Property 30
Resorts 33
Farm Lands 33
Wanted 33
For Exchange 33
Loans 33
Room and Board Wanted 31
Situations Wanted 30
Stocks and Bonds 33
Store Fixtures 32
To Rent—
Rooms 31
Houses 31
Resorts 31
Apartments 31, 32
Apartments and Rooms to Share 31
Stores 32
Office and Shops 32
Manufacturing Property 32
Floors and Lofts 32
Buildings 32
Tents, Awnings, etc. 30
Travel Opportunities 31
Trade Schools 30, 31
Typewriters and Supplies 32
Undertakers 24
Wanted—To Rent 32

BUSINESS PERSONALS.

FREE MARCELS—MON. TUES. WEDS. Permanent Wave, complete, $2.50. Manicure, 25c; Facials, 50c; Henna, 50c. Chicago Academy of Beauty Culture, Inc. 37 S. Wabash-av., Suite 707-09. STA. 4421.

HAIR TINTING AND BLEACHING DONE free. Charge only for shampooing. Phone for appointment. MARINELLO. STATE 5057.

FREE MARCELS MON., TUES., WED. Manicure, shampoo, 25c; perm. wave, $3.50. MIDWEST BEAUTY COLLEGE, LTD. 5 N. Wabash-av., Suite 705-10. Ran. 9221.

CASH FOR OLD GOLD, SILV., PLATINUM, jewelry, dental crowns. U. S. Smelting Works, 39 S. State-st., 4th flr., cor. Monroe.

HORSES, HARNESS, AND WAGONS.

WILL SAC. DK. BRWN. SAD. HORSE, $100 this wk. only. 3333 N. Marshfield. B. 454.

One of America's oldest Utility Groups..

THE first Pacific Lighting Corporation dividend was declared in 1887.

The 1931 dividends are being paid, in many cases, to the same stockholders whose names were first written on the books of a far-sighted adventure in the early gas-light days, forty-five years ago, and for more than a generation these stockholders have never had an interruption in their dividends.

Los Angeles was then a city of forty thousand. Now its population is a million and a quarter, and a million more people live in the adjoining territories served by Pacific Lighting utilities.

From two thousand consumers of Pacific Lighting gas service in the beginning, the number has grown to practically a million domestic, commercial and industrial users of gas and electricity. No other utility group has met an equally long and continuous problem of furnishing new capital for plant extensions in such rapidly growing territory.

Development in the past ten years alone, for example, has resulted in the following growth of service requirements:

POPULATION OF CALIFORNIA, 1920 . . .	3,426,861
POPULATION OF CALIFORNIA, 1930 . . .	5,677,251
PACIFIC LIGHTING CUSTOMERS, 1920 . .	347,000
PACIFIC LIGHTING CUSTOMERS, 1930 . .	962,000

The fastest community growth in America has completely tested and repaid the soundness of the Pacific Lighting Corporation's structure and management for more than forty-five years, and has given investors, year after year, a deeper foundation of security for their capital and savings.

Pacific Lighting is issuing no new securities at the present time. These advertisements are intended to improve the economical marketing of future issues by creating a more general appreciation of the Company's history and development and its balanced system of operation.

PACIFIC LIGHTING CORPORATION

Unifying the following companies for economy in operation and in supplying capital:
Los Angeles Gas & Electric Corp.
Southern California Gas Company
Southern Counties Gas Company
. . Santa Maria Gas Company . .
with investments in
Pacific Gas & Electric Company
Pacific Public Service Company

• • • • SERVING AMERICA'S FASTEST GROWING TERRITORY • • • •

HAROLD TEEN—PRESENTS FOR LILACS

SITUATIONS WANTED—MALE.

Bookkeepers and Clerks.

BKKPR. AND OFF. MGR.—AGE 26; EXP. 7 yrs.; sal. $35; stmts., pub. acct. Cra.6184.

BOOKKEEPER — EXPERIENCED; COLL. ed.; small sal. Address F 561, Tribune.

BKKPR.-ACCT.-TYPIST—FULL OR PART time; 20 yrs. exp. Berkshire 2394.

BOOKKEEPER AND ACCT.—10 YRS. EXP.; good references. Address X C 524, Tribune.

Accountants and Auditors.

ACCTS.-BKKPR.—RECENT GRAD. N. U. School Commerce; major acctg.; also practical exp.; age 22. Address F 457, Tribune.

ACCT. BKKPR.—BOOKS OPENED, KEPT; part time; stmts. systems. So. Sh. 7334.

OFFICE MAN—A1; BANKING AND AUDITING exp. Address F 556, Tribune.

Executives and Managers.

PRIV. SECY.-OFFICE EXEC. AT A BARGAIN PRICE.

High caliber ex-service man; married, good habits; for last 6 yrs. asst. to sales mgr., 15 yrs.' diversified exp.; A-1 steno., corresp., sales promo. man; salary and work hours secondary. Exceptionally good ref. Address F 160, Tribune.

MR. BUSY MAN.

Young married man, with 20 years varied business experience, hard worker, thoroughly reliable, having executive ability, plenty of energy and excellent record, will relieve you of some of your burden. Will start at $35 and prove ability. Address G 60, Tribune.

ADVERTISING MANAGER.

Copy, layout, visuals, package designs; knows printing, art, engraving; exp. newspaper trade paper and direct mail; age 28; univ. hons. in econs. and marketing; available at once. Address G 70, Tribune.

Professions and Trades.

ARTIST—COMMERCIAL, PEN, CARTOONS lettering; no sign shop. Moderate salary. CLEAVELAND, Delaware 5798.

BARBER—GERMAN-AMERICAN, MID. AGE. Will work comm. basis. Graceland 4311.

BOXMAKER—38, HAND NAILER OR MAchine; reas. wages; piece work. Seeley8969.

CABINET MAKER—YNG. GERM., 1ST CL. worker; anywhere. Address G 102, Tribune.

CARPET AND LINOLEUM LAYER—EXP.; desires employment in his line or other profitable work. Keystone 5754.

OPTOMETRIST AND WATCHMAKER—Wishes position or space in store in or near Chicago on percentage basis. Address F 255, Tribune.

PAINTING, PAPERHG., DECORATING — First class work. Englewood 1812.

PAINTING, PAPERHANGING, FLRS. REfin.; A1 work guar.; low prices. Buck.3037

PAINTER—DEC., PAPERH.; GERM.; ANY king proposition. Adolph, Lake V. 6396.

PATTERN MAKER—WOOD AND METAL; will make all kinds patterns; reas. price. Have machinery. Address F 398, Tribune.

PLUMBER—CITY LICENSE; GOOD ON lead; 75c hour for steady job. Address F 563, Tribune.

PLUMBER — JOURNEYMAN, YOUNG, 12 yrs.' exp., desires work; low wages; will leave city. Address F 552, Tribune.

TOOL, DIE & MACH. DESIGNER-MAKER—Will design full or part time at home or shop. Address F 451, Tribune.

House Servants.

BUTLER-VALET—40; ACTIVE GERMAN-American; city and country experience; capable of assuming full responsibility; very best references; speak English, German, Spanish; go anywhere. Address G 100, Tribune.

BUT. AND CHAUF.—POS. DESIRED BY Korean; excel. ref. Atlantic 4503.

CHAUFFEUR, BUTLER, COOK, HSEMAN—Finnish; single; exp.; gd. ref. Lin. 9255.

COOK—JAPANESE; A1; GENT'S APT. OR sm. fam.; long exp.; gen. hswk.; best city refs. Hyde Park 9709.

COOK, BUTLER—DRIVE CAR; JAPANESE; priv. family; gd. refs. George, Dou. 5761.

COOK, BUTLER—JAP.; EXP.; BEST CITY ref.; handy. Douglas 5761-4557.

COUPLE—GERMAN, WANTS POSITION AS cook, butler and houseman. Best of refs. Own car; prefer country. Please telephone Merrimac 5068.

COUPLE—SWED. "HON. REL." MAN AS houseman; also some driv.; woman hswk.; good plain cook; city or suburbs. Rad. 6489.

COUPLE—JAPANESE; 1ST CLASS COOK, maid; city ref. Doug. 2022. 3548 Ellis.

COUPLE—GERMAN HSMAN, WIFE COOK, best ref. Anywhere Grace 0956.

COUPLE—LAUNDRESS, CHAMBERMAID; houseman. Wellington 8869.

COUPLE—LT. COL.; NT. COOK; CHAUF. hsmn.; in or out town; city ref. Oak 4222.

COUPLE—FILIPINO; A-1 COOK, BUTLER; exc. chambermaid; city refs. Sup. 4042.

COUPLE—NEAT COL. COOK, BUT., HSEman; priv. fam.; best ref. Drexel 3188.

COUPLE—ENG.-AM.; BUTLER, HSEMAN; good ck.; A-1 ref. Address E 258, Tribune.

HSWK.—GEN., COOK, SERVE; EXP. WHITE man; refs.; day or week. Ph. Normal 8073.

HOUSEBOY—FILIPINO; CAN WORK AS waiter or kitch. help. Delaware 1829.

Farm and Garden Help.

GARDEN'R-HSEM.—DANISH; 30; MAR.; NO child.; A1 ref. Address F 257, Tribune.

Chauffeurs.

CHAUF.—INTEL., CAREFUL; WILL FURN. services and own hi. grade car; priv. fam. or bus. house; city or out of town; reas.; hi. class refs. Address F 465, Tribune.

CHAUF.—COLORED, AGE 29, 10 YRS.' EXP. All round man. Best city refs. Ken. 7168.

CHAUFR. — COMP., EXP.; REF.; ALL around country driving. Ernst, Drex. 7112.

CHAUFFEUR — BEST REFERENCES. J. BALLENGER, 46 E. Oak. Del. 0430.

Janitors and Porters.

JANITOR — UNION, SCANDINAVIAN, 35 yrs. old; married; 10 yrs.' exp.; understands boilers, plumbing, elec. light and elevators. For ref. call Well. 7798.

JANITOR—UNION; AMERICAN; EXP. apts.; best refs. Address F 397, Tribune.

UNION JANITOR—16 YRS.' EXP.; HANDY with tools; couple; German. L. V. 5360.

Stenographers, Typists, Etc.

STENO.-SEC.—ASST.; A1, NEAT, YG. MAN; ex. pub. sten.; ref. Address F 284, Tribune.

STENO.-SECTY.—11 YRS. GEN. OFF. EXP. Mfg., R. R., etc. Address F 445, Tribune.

STENO.-TYPIST—YNG. MAN; SOME EXP.; work for sm. sal. Boul. 0968.

Miscellaneous.

YOUNG MAN DESIRES POSITION ON PROduction staff of adv. agency. Knowledge of, and actual experience in printing and art. Knowledge of engraving, accounting, etc. Excellent references. Address F 453, Tribune.

YNG. MAN, 26, COLLEGE TR. ACCTG., 4 yrs.' bank, mfg., loans, gen. off. exp.; no ins. or comm. selling. Address F 553, Tribune.

AMBITIOUS YNG. MAN—EXP. DRIVER; handy with tools; small sal. or rm. and board; exc. refs. Address O 263, Tribune.

MAN—YOUNG, WELL EDUCATED, WILLing worker, want work of any description; highest refs. Address F 548, Tribune.

CARE FURNACE OR DO HSWK.—ELDERly German man; in exch. room, board, and small salary. Address F 399, Tribune.

MAN WANTS WORK FOR BOARD, ROOM, or small wages. Address G 71, Tribune.

MAN—35, WITH CAR, WORK ANY KIND, inside or out; reli. Baymarket 2952.

YG. MAR. MAN, EXP. GEN. OFF., CR., col., will do any wk.; sm. sal. Reg. 5709.

SITUATIONS WANTED—FEMALE.

Bookkeepers and Clerks.

ACCT.-BKG., COMP. OPR., TYPIST—6 YRS. exp., cap., A 1 ref. Address F 319, Tribune.

BANK TELLER — BURROUGHS BKKPR.; steno.; h. s. grad.; 8 yrs.' exp.; age 24; excell. refs. Address F 70, Tribune.

BKKPR.-TYP.—THORO. EXP. FULL CHGE.; var. business, ambitious, willing to qualify. What have you to offer? So. Sh. 0269.

BOOKKEEPER, STENOGRAPHER — EXPErienced, full charge. Columbus 5475.

BKPR.—CASH., TYP. EXP.; A1; DEPEND. Rap., accur.; exc. refs.; reas. Grace.7304.

BKKPR.-STENO.-SECY.—10 YRS. EXP. ALL office detail; not pub.; any sal. Ind. 6814.

BOOKKPR.-STENO.—9 YEARS' EXPER.; A1 ref. Full charge. Ind. 5227.

BOOKKEEPER—8 YRS. EXP.; F. C. UNIV. grad; New York City exp. Villa Pk. 851R.

BKPR.-TYPIST—CORR., OFC. DETAIL; 6 yrs. ex.; full chge.; A-1 refs. Hyd. 6268.

Professions and Trades.

HAIRDRESSER—EXP.; ALL AROUND; EXpert hair cutter. Address F 73, Tribune.

Domestics and Cooks.

COOK—EXP.; TAKE COMPLETE CHARGE thoro. care children; col.; refs.; city, sub. Drexel 5715.

COOK—RELIABLE, EXPERIENCED, WANTS place in small family of adults; outside city preferred. Address F 69, Tribune.

COOK—BAKE, SERVE; GEN. HOUSEWK.; laund.; trou; care children; neat, col.; willing; exp. wkr.; good ref. Cal. 4217.

COOK—GEN. HSWK.; NEAT YG. COL. GIRL. Good hlth.; exp. cleaning; half, all; winds. 2 yrs. last place. Victory 2992.

COOK—NEAT; A-1, COL.; SERV., LAUND. hswk.; thoro cleaning; ref. Vic. 3296.

COOK, GEN. HSEWK.—THORO EXP., LAUN. like child.; stay, go; lrt. col. Vic. 4893.

COOK—COL.; GEN. LAUNDRS. FAST WKR. $7-$9; work Sund. Atl. 2342.

COOK—FIRST CLASS, MULATTO. GEN. hsewk.; day or wk. Went. 4363.

COOK—EXPERIENCED. Phone Columbus 2290.

COOK—HUNGARIAN, GERMAN; EXP. HSEwork; small fam.; $15. Hollyct. 4720.

COOK—VERY GOOD; COL.; CITY OR SUB. REF. KENWOOD 1107.

COOK—COL.; GOOD LAUNDRESS; SERVE; stay, go. Oak. 2211.

COOK—REFIN. COL., AGE 25, HSWK., LDR. On pl. or home nights. $8. Ken. 2415.

COOK, GEN. HSK.—COMPETENT, HONEST, neat; city ref.; pref. s. s. Ardmore 1337.

COOK—EXP.; AUSTRIAN, IN PRIV. FAM. with sec. maid.; ex. refs. Brunsw. 8914.

COOK—1ST CLASS, LIGHT COL., LAUND. hswk.; love children; exp.; $7-9. Vic. 2989.

COOK—GERMAN; GOOD, OR GEN. WK.; like childr.; will leave city; ref. Pal. 7329.

GENL. HSWK., LAUNDRESS—FINNISH mother and 2 daughters. Write Box 194, Richland, Ind., or call at 2640 W. 37th-st.

GENERAL HSWK.—SWEDISH GIRL; $12. Ravenswood 10299.

GEN. HSWK.—LT. COL. GIRL, GOOD PLAIN cook. 739 E. 47th-st. Sleep in.

GIRL—21 YRS., SCAND., REF., HSWK.; plain cook, likes ch. Greenleaf 3375.

GIRL—WHITE; WISHES POS. AS COOK or gen. hswk., sal. Ph. Kenwood 1029.

SITUATIONS WANTED—FEMALE.

Domestics and Cooks.

GIRLS—21, GEN. HSWK., COOKING, EXP. in all details; likes children; stay nights; attdg. schl. 3 hrs. a day. Miss Nadler, Chi. Bus. Col., 190 N. State. Fra. 4122.

GOOD COOK, HOUSEWORK—BEST CARE TO invalid; good ref. Kedzie 6758.

HSEWK., COOK—BRIGHT GERMAN-AMER. girl, 20; sunny disposition; loves children; stay nights; goes to school 3 hrs. daily; north side only. Miss Holden, Diversey 5841.

HSEWK., GEN. WAITRESS OR CHAMBERwork. $12, $15 or nite wk. Mans. 5399.

HSEWK.—GEN.; WHITE GIRL; REFERS. Oakland 1673.

HSK.—ECONOM. SWED. GIRL; EXP. COOK; $16; n. s.; aftr. 9 a. m. Well. 7313.

HSWK.—GEN.; STU., EXPD.; RM., BRD., sm. wag.; half day. Address F 74, Tribune.

HOUSEKEEPER OR COOKING—BEST CITY reference. Call Mohawk 0554.

HSWK.—GEN., NEAT, COL. WOMAN; PRIV. family; city ref. Atl. 1434.

HSEWK.—CARE CHILDREN; NEAT COL. girl.; refs.; stay nights. Drexel 2884.

HSWK., COOKING—IRISH-AM.; CITY OR suburban; Gentiles. Midway 4433.

HSEWK.—COL. GIRL FOR NICE PEOPLE. Stay, go. Engl. 0048.

HOUSEWORK—IN SMALL FAMILY; GOOD ref. Address E. H., 764 Oakwood-blvd.

HSEWK.—GEN.; DAYS, ½; 35-40C HR. COL. Woman's Club, Wed., Thur. Drexel 0412.

MAID—WHITE, EXPERIENCED, GENERAL housework; help with children; excellent references. Fairfax 10016.

MAID—GEN. HSWK., NO COOKING; BEST ref.; home nights. Ken. 1618.

MAID—NEAT, COL. GIRL; CARE CHILdren; go, stay; reli. Went. 4349.

NEAT WILLING WORKER, WHOLE OR ½ day or by week; reas.; ref. Normal 5088.

WOMAN—LIGHT HSEWK.; GOOD HOME; small salary. Address F 71, Tribune.

WORKING GIRLS HOME—HONEST RELIable col. help; good city ref. Oak. 7314.

Clubs, Hotels, and Restaurants.

CHEF—WOMAN; HI. GRADE COOKING, ALL stations, club, tearoom exp. Del. 9221.

Housekeepers and Caretakers.

CARETAKER—WOMAN, 35, CLEAN, GD.; ref. elderly people and child; intel. Hungarian-Amer.; Gentile; $12. Armitage 1383.

HOUSEKEEPER—EXP., ACTIVE, MIDDLE aged; desires position in gentleman's mod. home. Address O J 530, Tribune.

HSKPR.—WITH GIRL 8 YRS.; COMPLETE charge in refined home; exc. cook; best refs. Plaza 7000. Rm. 258.

HOUSEKEEPER—BACHELOR'S APT.; GO home nights; ref. Phone Canal 5583.

HOUSEKEEPER—FOR MAN OR MOTHERless home; refs. Address F 562, Tribune.

HSEKPR.—MIDDLEAGED; MOTHERLESS home or couple empl. Kild. 3583.

NURSE-HSKPR.—INV., ELD. OR EMP. CPL.; gd. ck.; ref.; sm. sal.; refin. hm. Edg.1793.

Dressmakers and Seamstresses.

DRESSMAKER—EXPERT DRESSES, COATS, furs, your home. Lake View 7867.

DRESMKR.—$2.50 DAY HOME; DRESS, $3; suit, coat, $5; alter., remod. Linc. 1858.

FRENCH DRESSMAKER, DESIGNER—chic; mod. prices; also remod. Div. 5684.

Nurses and Governesses.

NURSE—WILL TAKE NERVOUS CASES IN own home. Briargate 4743.

NURSE—INFANT; LONG EX.; REF.; FULL charge; $25 wk. Lake View 8628.

NURSE—TRAINED; NEAT, CAPABLE; AS hskpr.; adults.; reas. Kedzie 2694.

NURSE—2 YEARS' HOSP. TR.; REFINED, exp. invalid; any case. Bittersweet 3969.

NURSE—PRACT. CHICAGO REFS.; $20 week. Edge. 0418.

PRAC. NURSE OR HSEKPR. — WILL leave city. Rand. 3241. Rm. 215.

WOMAN — EXP.; COMPANION SEMI-INvalid, with light hsewk., or management motherless hme. Can leave city. Home more than wgs. Best ref. Address F 72, Tribune.

Laundresses and Day Work.

LAUNDRY OR CLEANING—BY THE DAY; German woman; gd. refs. Avenue 7468.

LAUNDRY, CLEANING BY DAY—EXPER. Swedish woman. Irving 0679.

LAUNDRS.—COL., CLEAN WINDOWS, WD.-wk.; ref.; $3. Oak. 2211.

LAUNDRY, CLEANING—STEADY, EXP., white. Ravenswood 8252.

LAUNDRY, CLEANING—BY WEEK; 8 TO 4. $3; refs. Victory 3234.

Stenographers, Typists, Etc.

BKPR.-STENO.—5 YRS. GEN. OFC. EXP. Excel. ref. Mod. salary. Fairfax 5498.

SECY. — RARE INTELLIGENCE, PLEAS. person.; exp. sten. Address F 269, Tribune.

STENO.—TYPIST, GENL. OFCE.; CONSCIentious, ambitious; special trained beginner; high character refs. Van Buren 3769.

STENO.—FAST, ACCURATE, KNOWLEDGE bkpg.; gentile; 21; nice appearance; moderate salary. Miss Powell, Diversey 5843.

STENOGRAPHER-GEN. OFFICE WORK—YG. Capable, exp. Wellington 9212.

STENOG.-TYP.—$14; 1 YR. EXP.; RAPID, accurate dictation; best ref. Stew. 1913.

STENO.—8 YRS.' EXP.; COMPETENT; reas. sal. Buckingham 5917.

STENO.—7 YRS. EXP.; RAPID, EFFICIENT. Pt. or full time; $3.50 day. Bruns. 3087.

STENO.-SECY.—6 YRS. EXP.; H. S. GRAD.; switchbd., off. det.; cap. Bittersweet 5275.

STENO.—OFFICE DETAIL; 6 YRS. EXP.; rapid, accurate. Harrison 1661. 9-5 p. m.

STENO.-TYPIST—BEGINNER; WILL WORK for $10 week. Boul. 0968.

STENOGRAPHER, SWITCHBOARD, GEN. Office Work—8 yrs.' exp. Prospect 3708.

Miscellaneous.

HOME MANAGER.

Young woman of social poise and tact, unquestioned character, direction of child; free to travel. Address F 143, Tribune.

GEN. OFC. WORK OR STOCK CLERK—EXP. yg. col. woman. Drexel 4895.

WANTED—MALE HELP.

Stores and Offices.

CLERK—COST, EXP.; CAP. FILING PERP. inven. system. Address Y L 345, Tribune.

COLLECTION MAN—EXP. TELEPHONE; salary to start, $18 wkly.; rapid advancement assured to right man. Write, giving full particulars in first letter. A genuine opp. for man who can produce results. Address Y H 191, Tribune.

EXECUTIVE'S ASSISTANT.

Neatly dressed, over 21; honest, ambitious. Rm. 706, 134 N. La Salle.

FURNITURE SALESMAN—MUST BE EXperienced for retail furniture selling; salary and comm. State age, past employment. Must be a live wire with some following. Address Y L 518, Tribune.

Interline Percentage Adjustment Clerks.

Familiar with rates and divisions from Southwestern territory. Address Y L 165, Tribune.

SALESMAN—FURNITURE EXP.; WEST side store; state exper. and salary. Address L H 542, Tribune.

Executives and Managers.

SALES EXECUTIVE

Exclusive distributing contract available to men having sales and organization ability; Ill., Ohio, Mich., Wis., Ind., Minn. or Iowa territory. Also other territories in U. S. Unusual opportunity. Small working capital required. Answer immediately giving address and phone number. Address Y L 167, Tribune.

Assistant Sales Manager.

Must have experience in training salesmen and must be a closer. Must have a car. Salary and commission. See Mr. J. W. WHEELER, U. S. Coal Eliminator Corp., 29 S. La Salle-st.

OFFICE MANAGER—WITH RETAIL CIGAR chain store experience, familiar with accounting methods, detail work. Write fully giving full details of experience, salary and references. Out of city position. Address F P 43, Tribune.

MANAGER — EXPERIENCED, FOR OUR Kankakee credit men and women's store; must be married, honest, a go-getter. Address F T 1, Tribune.

Professions and Trades.

ARTIST—1 MONTH WORK WITH POSSIbility of more. Design and illustrating. Prefer man familiar with sales contests and special campaigns. Dartnell Corp., 4660 Ravenswood-av.

ENGINEERS—OPENINGS NOW AVAILABLE with an Oklahoma oil company for a few graduate engineers experienced in refinery design and drafting. In applying state age, technical training and experience and give references. Address F S 36, Tribune.

WANTED—MALE HELP.

Professions and Trades.

BODY AND FENDER MAN—A1; NO OTHer need apply. 4928 Broadway. Mr. Klein.

PAPERHANGER WITH TOOLS, WORK IN exch. for room. 812 Leland-av.

Scroll Machine Operator.

For bed comforters. Only exp. need apply. Dry-Zero Corp., 930 N. Halsted-st.

SPRAYER — EXPERIENCED ON SCREEN shades. Apply 1132 S. Wabash, 5th floor.

Clubs, Hotels, and Restaurants.

CHEF—CAFETERIA; STATE PAST RECORD in full. Address Y L 348, Tribune.

MANAGER.

Night work. Young man. STONER'S RESTAURANT, 1118 WILSON-AV.

SHORT ORDER COOK.

STONER'S RESTAURANT, 1118 WILSON-AV.

DISHWASHER—EXPERIENCED MAN. 2722 Milwaukee.

Salesmen, Solicitors, Etc.

A SALESMAN.

We cannot put anything in an ad different than the other fellow, but we have put a lot in our sales proposition that is distinctly different, new, and depression proof. If you are seeking a substantial income for this winter on a DRAWING ACCOUNT AND COMMISSION call at once. Mr. Klinenberg, 4130 W. Madison-st. Mr. Grigsby, 834 W. 63d-st. Mr. Zuber, 3320 Lincoln-av.

A FEW SALESMEN

with cars to sell World Fair service contract to tourist's camps, hotels, gas stations, etc., in all states. Top comm. 1258 S. Michigan-av., Room 218.

A National Organization

has openings for 5 above the average salesmen. This is a rare opportunity with an assured income and an attractive future. No selling. Apply 1146 Straus Bldg.

A MAN

mechanically inclined. Must be neat, honest, and willing to work hard for promotion. 9:30-11 a. m. Room 1502 Chicago Motor Club Building, 60 E. South Water-st.

A HIGH CLASS SALESMAN

to sell asbestos products in building field. Must have car. Call 10 a. m. to 4 p. m. all wk. 2330 N. Western-av.

A CONNECTION

with the New York Life Insurance Co. Mr. Elmer, Room 500, 39 S. La Salle

ADVERTISING SALESMEN.

High class men; permanent connection; established growing concern. Call on all lines of business. Ph. Harrison 2614 for appointment.

AMBITIOUS MEN.

We have opening in West Side territories for three keen-minded young men of good character willing to work for advancement. See Mr. Harrington, Room 1221, 140 S. Dearborn-st., 9 to 11:30 only. Commonwealth Edison Co.

AT ONCE.

Three intelligent, neat appearing men who desire a permanent connection with national organization; must be willing to work 8 hours a day and start at our terms. This means about $40 per week to start. If you mean business apply Employment Manager, Room 618, 203 N. Wabash-av.

BOND SALESMEN.

Young men who have sold securities can qualify for several desirable openings. One of Chicago's largest retail organizations selling a new specialty which requires good salesmanship more than knowledge of article. An exclusive, fast selling proposition. For personal interview write details of experience, and age. ADDRESS Y M 78, TRIBUNE.

BOND SALESMAN.

Opp. for men with clientele; something new. If you own an automobile don't fail to investigate. Rm. 601, 10 S. La Salle-st.

BUY YOUR VINE BRICKS

FROM THE MAKERS. All flavors. The "Old Reliable" made by the California Vineyards company. SALES OFFICES, RM. 907, 205 W. WACKER-DR., OR 2D FL., 217 E. ILLINOIS-ST.

CAN YOU SELL?

We offer complete home office training course and a connection with a legal reserve life insurance company, 45 years old. There is an unequalled opportunity for financial return and definite future advancement to the man who is willing to work. This is one business which is going strong. Write us for an appointment giving details of former work. Age, 28 to 45 preferred. ADDRESS L H 582, TRIBUNE.

CALLERS AND OPERATORS — EXPERIenced in child photography. Apply 8 o'clock. 3025 5th-av., 2d floor.

Cast Aluminum Cookware.

Experienced direct to consumer cookware salesman; must be neat, good man and furnish refs., to demonstrate and sell in local store, starting Thursday morning; salary and bonus; unemployed pref. By appointment only. Ph. Van Buren 7600, Rm. 628.

CEMETERY SALESMEN—ADVISE PEOPLE to keep bonds but to take off all coupons and make an even trade for them; if from doubtful bonds, will take as one-half. Suite 1703, 75 E. Wacker-dr.

CHICAGOAN WANTED,

over 30 yrs. old; ambitious, willing to work. Must have sales experience, good ref., and know city. The right kind of a man will get steady job with salary and commission. If you can sell yourself to us you'll be hired. Apply at Information Desk, 6th floor, 69 W. Washington-st., after 11 a. m.

COMMONWEALTH EDISON COMPANY

has openings in sales work for reliable, neat appearing young men living on South Side. Men selected will be trained. See Mr. Schulze, 9 to 11 a. m. only, Room 1035, 125 S. Clark-st.

COUPON MEN — EXP.; IMPORT.; GOOD pay. Mr. Youngberg, 23 E. Jackson, R.706.

COUPON MEN—$50 OR MORE WK.; PAY daily; new deal. 721 N. Michigan, Suite 6.

CREW MGRS.—HSE. TO HSE., WITH OR without crews. Good prop. Sal. and bonus. 1319 W. Madison. 807 E. 63d. Rm. 10.

CREW MANAGERS—WITH CARS FOR GD. line. Purox Products, 935 Roosevelt.

Do You Want $50 Weekly?

Earn $10 daily in spare time with Individual Xmas cards. New "NO-EXTRA-CHARGE POLICY." Prices reduced to $1.80 for 15. Exp. unnec. Daily commissions; monthly and Xmas cash bonuses. Our 3 BIG BOX ASSORTMENTS bring 100 and 200% profit. INDIVIDUAL GREETING CARD CO., 5TH FLOOR, 220 S. STATE-ST.

EARN $4 EVERY HOUR

With our FREE $10 sample book. Selling the FAMOUS ARTISTS' line of Xmas greeting cards. No experience needed. FULL OR SPARE TIME. LIBERAL COMMISSIONS AND BIG CASH BONUSES assure you large daily income. Our 3 XMAS BOOK ASSORTMENTS will easily add $10 to your other earnings. Join our nationally famous organization RIGHT NOW. Agents also wanted for outlying territories.

The Process Engraving Co.,

Loop office, 209 S. State, 17th Floor. North Side, 4554 Broadway, Room 324. South Side, 6306 Cottage Grove-av., R. 413.

EARN $4 AN HOUR.

WE PAY BIG CASH COMMISSIONS AND BONUSES for selling the finest and most reasonably priced Xmas card line in the country. FREE $12 SAMPLE BOOK starts you earning big money at once. ALSO 100% profit for you selling our THREE BOX ASSORTMENTS in beautiful gold gift boxes.

THE CAMBRIDGE PRESS,

3d Floor, 202 S. State-st. Chicago.

EARN $10 DAILY.

Two live wires for special campaign, training period 24 hours; no selling; no samples to carry; telephone leads every day; no money or signatures to get; quick money paid daily; make us prove our statements. Room 1104, 188 N. Wabash-av.

EXPERIENCED PHONE TICKETS, RODEO. Buckingham 7490.

WANTED—MALE HELP.

Salesmen, Solicitors, Etc.

Foreign Speaking Salesmen.

Wonderful proposition for a high type man. Red hot leads. Quick money. Call 75 E. Wacker-dr., 5th fl., 10 a. m. to 4 p. m. Mr. H. Wiedack.

GIVE AWAY AN ELECTRIC CLOCK ON A $3.65 deal. Sold on a $1 down basis. Every day is pay day. Call or write "Happy Hank" Gentile. 100 N. La Salle. Suite 500.

IMMEDIATELY.

The opening of the Chicago Branch of a large New York corp. offers exceptional opportunity to salesmen possessing proper qualifications. We are particularly interested in Bank Executives, Auditors and salesmen of proven ability. Adress Y X 564, Tribune.

INSURANCE MEN—$5 COMMISSION ON a $12 Health and Accident Policy. Call, write Bankers Casualty, 192 N. Clark.

Man for Dry Cleaning Route

Married, over 28; good appearance, with proven sales experience. Live on North Side. Guaranteed salary and commission. Address Y M 521, Tribune.

MEN—BIG MONEY SELLING XMAS CARDS, $1.40 doz. and up with customers' names; $5 to $10 daily, spare time. Extra monthly bonuses. Free gifts to customers assure big sales. Write Gainsborough Card Co., 327 Washington-st., Buffalo, N. Y.

MEN—DO YOU WANT $15 PER DAY? 5 min. will convince you this is the fastest money in town. No selling, no samples. Live wires only. Rm. 1108, 63 E. Lake.

MEN—SELL 1ST QUALITY GUAR. FULL fash. hosiery; wholesale prices. Central Hosiery Mills, Room 811, 327 S. La Salle.

MEN—INTELLIGENT, WITH KNOWLEDGE of accounting; can earn upwards of $250 mo. L. J. Robinson, 134 N. La Salle, R. 808.

MEN—WITH CARS, TO SELL 100% PENNsylvania oil; good pay; real future. 1244 Chicago-av., Evanston, University 0850.

MEN AND WOMEN—POLISH SPEAKING, for outside sales work. Big commission. We furnish car. 9012 Commercial-av.

MEN—SELL RAINCOATS DIR. TO CONsumer; cash, com., adv. 1515 Milwaukee.

MEN—OVER 18; SALARY AND COMM. G. & S. Plaque Co., 3643 W. Thomas-st.

MEN — BIG PROFITS SELLING VINE bricks. Room 519, 5 S. Wabash.

NEWSPAPER AND INSURANCE MEN—EXperienced. If you can sell here is your chance; nothing like it; everyone needs it. Room 605, 231 S. Wells-st.

Original Genuine Wine Brick

100% profit. Vino-Sano Co., Inc., Branch, 232 W. Madison-st.

ROOFING SALESMEN.

We have a new attractive prop. to expd. house to house men to sell our new patented siding. See Mr. Barth, Interstate Roofing and Supply Co., 5300 W. 22d-st.

SALESMEN.

Trans-Continental Trust Co. of Chicago, 30 N. La Salle-st., is desirous of obtaining the services of a few men of good character to represent it permanently in some field sales work in Chicago and throughout Illinois. Apply at once, 3d Floor.

SALESMEN.

Chicago manufacturer desires the services of several high class specialty salesmen for local campaign. Prefer men with good products experience. This work is permanent. A wonderful opportunity for advancement. For appointment call Canal 6848

SALESMEN—IF YOU WANT TO MAKE money see me at once. Take orders for Westinghouse refrigerators from our customers; need only a few men. Apply early. Kral, 5819 W. 22d-st., Cicero.

SALESMEN—CAN YOU DO WHAT OTHER beginners are doing in the grape products industry? If so, your worries are over forever; ask to see the size of their commission checks. Suite 1916, 201 N. Wells.

SALESMEN — AT LAST! NEW FEATURE sells punchboards everywhere. Dealers wild with joy. Prosperity back again. Profits enormous. Samples free. Write, don't call. Hough, Mgr., 1832 S. 5th-av., Maywood, Ill.

SALESMEN—WHO ARE WILLING TO WORK and earn $10 to $20 daily; experience not necessary; compensation in advance. 9:30 to 1. Room 1402, 7 W. Madison-st.

SALESMEN — A LARGE CORP. REQUIRES the services of a man of character, personality and ambition; compensation adequate. Promotion assured. R. 311, 218 S. Wabash.

SALESMEN—CATHOLIC, NEAT APPEARing, can make $5 to $10 a day. We will show you how. Mr. D. P. O'Brien, 360 N. Michigan-av., 4th Fl. London Guarantee Bldg.

SALESMEN—MYSTERIOUS NEW PLAN sells our shoes like nobody's business; big comm., cash bonus; exp. unnecessary; outfit free. 1 to 4. Manchester, 340 W. Huron.

SALESMEN — NEW YORK LIFE INS. CO. has opening for successful men, 25-45, desiring best contract and biggest income; exp. unnec. W. F. Oltman, R. 1022, 39 S. LaSalle.

SALESMEN—PREFER MEN WITH CLOCK exp. for loop dist. Direct sale, cash or time. Willing worker can make big money; give phone number. Address K H 83, Tribune.

SALESMEN—WE OFFER THE BEST SELLing plan in Chicago today. Call 10-4. Harmon Natl. Realty Trust, 207, 140 S. Dearbn.

SALESMEN—NOW IS THE TIME TO MAKE big money selling vine bricks, kegs and barrels. 1122 W. Randolph-st.

SALESMEN—HSE. TO HS.; EXP. NOT NEC. We train you. Sal. and bonus. 1319 W. Madison; 807 E. 63d, R. 10; 938 Belm't, R.1.

SALESMEN ATTENTION! SELL TRUCK owners a necessity; leads, quick deal; cash in now. 3d flr., 217 W. Illinois, Wed.

SALESMAN—EX-STOCK CAN EARN $10,000 a yr. from the start under our new plan. Mr. Manus, Rm. 806, 310 S. Mich.

SALESMEN—25-40 [7], TO TRAVEL CENtral states; with or without cars; $100 wk. guar.; perm. Rm. 675, Transportation bldg.

SALESMEN—SELL INSTITUTIONS AND restaurants coffee on liberal commission basis. Address C 76, Tribune.

SALESMEN—ATTRACTIVE PROPOSITION. William Morris & Sons Co., 1026 W. 59th-st. Call after 1 p. m.

SALESMEN—NEAT APPEARING, OVER 25, capable of talking to small groups of women; car nec. Ph. Dear. 6467 for appt.

SALESMAN—MAKE $50-$100 WEEK; HIGH class nat. adv. product; large local mfr.; real co-op.; rapid promotion. 4533 Bdwy.

SALESMEN—LIVING IN AUSTIN OR OAK Park, to sell electric refrigerators. 5408 W. North-av.

SALESMAN—GOOD MONEY; OLD HOUSE; city and suburb. 2024 Wabash.

SELL NATL. ADV. PRODUCTS WITH free goods deal for men, $5 to $10 daily. We show you. Andrews, 30 S. Wells-st.

SOLICITORS—EXP. CLASSIFIED AD., FOR standard Chicago publication. Rathbun-Grant-Heller Co., 738 W. Van Buren.

UNUSUAL OPPORTUNITY

for a man 30 or over, who has had direct selling exp. One who would like to make a connection with a live-wire, well-financed company that offers a real opportunity for rapid advancement and a chance to make at least $75 week right now. Prefer man who is a good closer. Must be honest and have a good record and ref. Address L H 544, Tribune.

VINE BRICKS SALESMEN.

TERRITORIES NOW OPEN. IMMEDIATE DELIVERY AVAILABLE. VINE BRICK CO., 2122 LINCOLN-AV.

VINE BRICK SALESMAN.

Better product. Main off., 68 W. Grand. Branches: 5852 S. Halsted; 4037 N. Cen. P.

VINE BRICK SALESMEN—[100]. RED Star Vine Brick Co., 4348 Broadway.

WINE BRICKS

Salesmen wanted; territory going fast. Ours is bigger and better; made by old and reliable California producer. Vineyard Products Co., rm. 814, 332 S. La Salle-st.

Agents.

IMMEDIATE DELIVERY.

One case or a thousand.

VINO-GRAPE BRICKS,

Call Room 805, 123 W. Madison.

NEW DISCOVERY MAKES LOWER PRICES possible. Personal Christmas Greetings, many numbers, $2.15. Beautiful line $10.00 samples free. Big comm. Box assortments. Direct Mail Co., 1906 Pine St. Louis, Mo.

XMAS CARD SALESPEOPLE—21 CARD ASsortment; sells $1; cost you 50c, postpaid; sample box on approval. Bluebird Studios, Dept. 27, Fitchburg, Mass.

MEN AND WOMEN—TO SELL VARIETY of 800 articles. 970 Milwaukee-av.

MEN AND WOMEN—DAILY PAY. SEE Mrs. Dennis, 120 N. La Salle, Room 611.

Miscellaneous.

MAN—WITH FOLLOW'G FOR COLL. AGCY. good future. Address F 565, Tribune.

WANTED—MALE HELP.

Miscellaneous.

MEN

7 NEW MEN MADE $140.75

for their first day's work—not each, but between them—an average of $20.00 each. Four of these men had never sold before. They joined this company last week.

We are going to employ 15 more men for our Chicago and surrounding territory today to act as special factory representatives. These are permanent jobs, that pay well to the fellow who is a worker. If you are between the age of 25 and 50, possess neat appearance, good character, and have a permanent address in or around Chicago come in and see our wonderful product and our plan of merchandising it. I will tell you frankly what I think your chances are for success here. If you are chosen no expense will be spared in teaching you how to get out and make the money other men are making here. A large number of our older men make from four to nine thousand a year.

This is an old established company, rated in the millions, who have been and still are successful, with a brand new product that is a winner.

Call from 9 to 12 and 1 to 5. Ask for Mr. Smith, 75 E. Wacker-dr. 10th floor, Chicago, or Mr. Averill, 605 Davis-st., Rm. 210, Evanston, Ill.

EXCEPTIONAL POSITION.

Position offering permanency, good pay and assurance of rapid advancement is open to three men of average intelligence who desire to learn a profitable business. Good appearance and personality all that are required. Individuals selected will receive constructive training. Drawing account paid to those qualifying. Apply after 10, Room 320, 30 N. La Salle-st.

A MAN WITH CAR

National concern has important position open to right man; not canvassing; references essential; good income. See Mr. Andrichik, 9 to 12 only. 1238 FULLERTON-AV. Joliet and Aurora applicants. Phone Joliet 2-3397.

MEN—CATHOLIC. WE HAVE A HOUSE to house proposition on which men with sales experience and backbone can make $35 weekly working 6 hours daily. Personal demonstration given to prove this statement. Call before noon or 4 to 6, Rm. 1311, 78 E. Madison, or before 10 and 5 to 6, Room 1, 336 W. 63d-st.

YOUNG MEN—8

Regardless of age; clean cut, neat, ambitious and steady; those with mechanical or construction experience preferred; references required. See MR. MEADOWS, 1-5 p. m., Rm. 240, 7341 Cottage Grove.

YOUNG MAN.

Chicago mfr. has position for intelligent, neat appearing man, age 24 to 30; about $37.50 a week to start; permanent position, with opportunity to advance. Gentiles. Mr. Braden, 9:30 to 12, R. 312, 520 N. Michigan.

MAN—WITH AUTOMOBILE AND SCHOOL teaching experience, to represent organization connected with leading university in presenting service to schools. Some salesmanship required. Position pays well. State qualifications fully. Address Y L 166, Tribune.

AT ONCE.

Two high grade men with pleasing personality and neat appearance. A good income to hard workers. See Mr. Reville. E. W. ROTHE & CO., 6544 S. Halsted.

WHY BE IDLE

when you can earn $30-$35 weekly at start? Permanent; advancement assured; exp. not nec.; $12 wk. and bonus. After 9 a. m. Room 626, 2400 W. Madison-st.

MEN—YOUNG, 4.

Neat appearing; 18 to 23; travel with manager; salary; must be able to leave city at once. 542 S. Dearborn, Rm. 1303, 9-11.

MEN — YOUNG, 4, NEAT APPEARING; GOOD PAY, STEADY EMPLOYMENT IF QUALIFIED. APPLY 8:30 UNTIL 9:30, MR. ROSSMAN, 508 S. DEARBORN-ST., ROOM 1135.

HOUSEMAN—FOR PRIVATE FAM., YNG.; experienced English or Scotch; A-1 city refs; character and ability; good wages. Address F 271, Tribune.

MEN—4. NEAT APPEARING; STEADY work, fair pay to start. Apply after 1 p. m. JOHNSON CO., 336 W. 63d-st., 425 S. Cicero-av., 3303 Lawrence-av.

MEN—THREE.

Neat, ambitious, for full time; advancement. Apply 2 to 5. R. 201, 512 N. Halsted.

MEN—3, LIVING ON NORTHWEST SIDE; special work; must be neat and have fair education; best refs. required. Apply 1 to 5 p. m. 3959 Lincoln-av. Room 507.

NEW XMAS ITEM—IT'S HOT

sells on sight; make $5 to $10 daily; quick repeat sales. Rm. 1402, 201 No. Wells.

AT ONCE—2 MEN.

Indianapolis concern. Good pay. Chicago Office, 36 S. State-st., Room 716.

COLORED MEN—25.

Apply at once for job. We need 25 men. Full or half days. 5249 Cottage Grove.

MEN AND COUPLES—YNG., FOR DANCE contest; cash prizes. Apply today. ATLANTIC THEATER, 26th and Crawford, or call Crawford 7570.

MEN—2, WITH CHAIN STORE OR SERVICE station exp. preferred; steady earnings. Apply 1-5. 201 N. Wells. Rm. 738.

CHAIN AND DEPT. STORE HELP—5 S. WABASH—TODAY ONLY. SUITE 1418—10:30 OR 1:30 ONLY.

MAN—POSITION OPEN IN SHIRT AND underwear dept. Married pref. Apply Wed., 9-1. Rm. 404, 332 S. Dearborn.

MEN—FULLER BRUSH CO. HAS CREATED openings for 2 men in Oak Park and Austin. Apply 2 to 5, 326 W. Madison, R. 806.

MEN—YOUNG; 4; TO TAKE ORDERS FOR nationally known product; experience unnecessary; good pay. Rm. 408, 222 N. Wells.

SOLICITORS — PERFECT-O-LITE IS A proven money maker. Big adv. campaign now on. See Hanley, R. 999, 222 W. Adams.

MEN—TWO, NEAT APPEARING, STEADY year round work; unlimited future; about $30 week to start. 1344 E. 63d-st., Room 1.

MEN—WITH CARS; FULL OR PART TIME; good prop. 1218 Lake-st., Melrose Park.

YOUNG MAN—H. S. GRAD., 18-22; MO. sal. Apply 10 a. m., Rm. 1020, 330 S. Wells.

SALESMEN AND LADIES—EXP. NOT NEC. Mr. Sandberg, Suite 600, 201 N. Wells.

MEN—25, TO INTRODUCE NEW PRODUCT; gd. pay. Room 639, 201 N. Wells.

Help Wanted with Investment.

MAN TO BUY CHEVROLET TRUCK WITH 3 year hauling contract. 4125 Emerald-av.

MAN—WITH $1,250 TO BUY TRUCK FOR long contract. 1132 W. Harrison-st.

Employment Agencies.

SALESMEN—[4], PACKING HSE. EXP., $35-$40; grocery, full line, $35; boys, gent., neat, $45-$50; steno., rapid, under 30, $125. OCCUPATIONAL, 20 W. Jackson, Room 1410.

STENO., YOUNG MAN, $100
LAW GRAD., SOME EXP. $140
EXECUTIVE SERVICE CORPORATION, 20 EAST JACKSON-BLVD.

RADIO ENGR., LAB. & TEST......OPEN
STENO.-BKKPR $130
COST ACCOUNTANT $250
SALESMAN, Candy, travel, $150 and exp.
O'Shea Employment, 64 E. Jackson, R. 505.

REFRIG. SERVICE MEN, CAR, TOOLS..$45
S. O. Cook ......$22 | Brushmaker ......Open
Salesman, lubricating oil exp. $200
S-H-A-Y, 14 W. Washington

DEXTER OPER. $30 | PONY FEEDER..$20
Paper Ruler ..$40 | Pony Pressman ..$35
Vert. Kluge ......$40 | Lamp Finisher ..60c
Bell Employment, Rm. 304, 10 N. Clark.

SALESMEN — EXPERIENCED. CALL BEFORE 1. SALESMEN'S SERVICE ASSOCIATION, RM. 208, 309 S. LA SALLE-ST.

2 BODY AND FENDER MEN, EXPER. MECHANICS, WASHERS, HELPERS, CHI. GAR. OWN., 309 S. LA SALLE, R. 101.

SHIP.-RECEIVG. CLK., PRINT. EXP. PREF. refs., $30; plater, solution mix., exp., paper cutter [suburb]. Cut Rate, 108 N. Dearbn.

EMPLOYMENT SERVICE FOR PROFESSIONAL ENGINEERS. AM. ASSN. OF ENGINEERS, 8 S. MICH.

METALLURGIST—STEEL SHEETS......$250
White metal foundryman, sales......$250
HARRISON, INC., 20 W. Jackson, R. 1309.

MARR. CPLE., BUTLER, COOK, $100, R. B. Kit. porter, $40. Jensen, 192 N. Clark.

2 PLACEMENT MEN, GARAGE, PRINTERS, hotels, restaurant. Holly, 5477, aft. 6 p. m.

WAITER, TUXEDO, TABLE D'HOTE EXP.; tips, $7. Mrs. Mack, 184 W. Washington.

WANTED—MALE HELP.

Employment Agencies.

SALESMAN
to sell janitor supplies, Chicago exp., $200.
Salesman, whsl. gro., Chgo. hotel, clubs.$200
Elliott-Fisher biller, exp. $110
Stenographer, A1 exp., Protestant, loop.$125
UNITED AGENCIES,
202 S. State-st. Rm. 812.

GEN. SALES MGR.—SPLTY., $7,500 UP; CHIEF ENGR., tanks, $5,000; organic chemist, open; pork cutter, open; pharmacist, open; salesmen, splty., bldg. mtl., $200; Jr. sales, ofc. appl., $80 and comm.; Hoffman presser, $20.
BUSINESS MEN'S CLEARING HOUSE, 209 S. STATE-ST. 7TH FLOOR.

CPL., HTL..$75 APT. | COOK $18
Sandwich man..$20 | Punch press......40c
RADIO TESTER AND PHASER......65c
ELECTRICAL MAINT. AND CARP....$80
BOYS, LAMP WIRING......$15-$18
SODA-SANDWICH MAN, TALL......$30
Fountain man....$22 | Auto mech..$30-$50
JACKSON AGENCY, 64 E. Jackson, R. 509.

FIVE MUSICIANS.

PIANO, SAXOPHONE, CLARINET, BANJO, CORNET, FOR TRAVELING ORCHESTRA. SALARY GOOD. TRIANGLE, INC., 20 E. JACKSON.

RADIO LINE SUPERVISOR......$40
SPRAYERS, picture frames......$20
SAILOR MESSMAN, private yacht...$65 r.b.
BODY & FENDER repair man......$40
SIMONIZER and fender repair man......$30
TRIANGLE, INC., 20 E. JACKSON.

TRADE SCHOOLS.

LIKE A CHECK FOR $100.

Moler's Special Offer Enables You to LEARN BARBERING AT HALF RATES

LIKE WRITING YOU A CHECK FOR $100.

In Moler's second school for a limited time only. A revelation in economical training. Moler's new loop school is always available—the finest institution of its kind in the world.

AT MOLER'S YOU CAN EARN

a large part of your tuition fee while learning. You can also earn your meals by restaurant or cafeteria work. Open every day and evening. Call, write or phone

MOLER SYSTEM,

59 E. MONROE-ST. CENTRAL 6393. CHICAGO, ILL.

MAIL THE COUPON

MR. MOLER:
Tell me of your special offer that enables me to learn Barbering. The one that is like writing me a check for $100.

NAME ......
ADDRESS ......
CITY ...... STATE ......

Good Jobs in Electricity.

Radio and Television

Learn by actual shop work. Day or eves. Easy terms. Free employment serv. Call any day or any Monday, Wednesday or Friday eve. or phone or write for free catalog.

Coyne Electrical School,

512 S. Paulina-st. Phone West 3121.

Greer Shop Training

7 floors of shops. Courses $10 up. AUTOS—all branches; 30 makes of cars. WELDING—Gas and Elec. 1931 equipment. AVIATION—Ground mechanics and flying. ELEC. Refrigeration—Servicing, installation. RADIO—Television—Electricity. 2020 S. Wabash. Calumet 4600.

LEARN WATCHMAKING.

Day or night, by our profit sharing plan; learn by actual work in our big modern shops; a job for every graduate. Visit our fully equipped shops for free demonstration or send for free illustrated book. CHICAGO SCHOOL OF WATCHMAKING, 155 N. Clark-st. Franklin 1777.

Tool and Die Making

Machinist trade. Automatic screw machs. Learn easily, day or eves. on actual work. We help place you. Call for free catalog. ALLIED SCREW MACHINE CO., INC., 524 W. Monroe-st., Dept. A. Ph. State 1468.

HOTEL MANAGERS.

Learn lge. loop hotel. Recognized school. Low tuition. Free employment. HOTEL EXECUTIVE TRAINING SCHOOL, 105 W. MONROE-ST. 9TH FLOOR.

LEARN IN A FEW MONTHS

to make crowns, plates and bridges for dentists; day or night; big future. Call or write for free Book 52. McCarrier School of Mechanical Dentistry, 1338 S. Michigan-av.

LEARN ELEC. REFRIGER.

by pract. shop work on all makes elec. refrig. Short course. Low tuition fee. E Z terms. Free employment after graduation. STERLE INSTITUTE, 118 W. Ohio-st.

DO YOU WANT BIG PAY AND AN EASY job? For $15 we train you as a prof. chauffeur, get you licensed, place you. Chauffeurs' Instr. Serv., 5345 Cottage Grove.

$15 WILL START YOU IN AUTO REPAIRing and battery ignition work and will place you while you're learning. Martin Automobile School, 1248 N. Western-av.

TRI-CITY BARBER COLLEGE, INC. trains you thoroughly in the shortest time. You can earn wages after 10 wks. Under state supervision. 610 W. Madison. 809 S. State.

LEARN AUTO TRADE OR WELDING—BY ACTUAL SHOP WORK. Free employment help while learning. Federal Eng., 2040 Washington. Day, eves.

RADIO-TELEVISION INST. TRAINS YOU while working for better paid jobs. Tuition $5 mo. Room 1019, 205 W. Wacker-dr.

LEARN BRICKLAY., PLASTERING, WITH bldg. contrs. Earn while learn. Get ready; bldg. boom. Ill. Trade Schools, 1917 Archer.

BARTER AND EXCHANGE.

WILL TAKE ANYTHING OF VALUE UP to $15,000 and $4,000 cash for my 240 acre clear farm, 58 miles from the loop. John J. Mulkern, 332 So. Michigan-av., Rm. 520. Phone Harrison 1516.

ELECTRICAL WIRING BY RELIABLE CONtractor for auto, cash or what have you? Install additional duplex plugs today at depression prices. Arm. 0715-0716.

STOCK, DIAMOND AND CLEAR R. ESTATE val. $2,000, all or part on truck and contract bus. with service or what? Address E 259, Tribune.

WILL SACRIFICE MY LINCOLN SEDAN, 6 wire wheels, perfect, for mtges. or bonds. Central 1512. MR. PRICE.

EXCH. PERFECT ALASKA SEAL COAT for furn., rmg. apt. Address F 67, Tribune.

WANTED—ANY KIND VENDING MACH. for real estate. Address O L 164, Tribune.

BUS TRANSPORTATION.

PREMIER COACH LINES.

Palace coaches with porter service. Toilets and washroom on all coaches.

DETROIT, $4.00

NEW YORK, $19.75; LOS ANGELES, $39.50
215 N. State-st. Franklin 4672.

SOUTHERN LIMITED.

Shortest route via Danville, Paducah, Memphis, New Orleans, Terre Haute, Evansville Nashville, Birmingham. Ph. Calumet 0228.

MACHINERY AND EQUIPMENT.

WANTED TO PURCHASE SECOND HAND—1 1-yd. Smith tilting mixer, State serial number. 1 Mast Tower, 1 yd. capacity, 100 ft. high. 1 combined sand and gravel bin, 40 to 60 ton capacity with either volume or weighing batches attached. R. P. FARNSWORTH & CO., INC., P. O. Box 1326, Little Rock, Ark.

PATENTS—PATENT ATTORNEYS.

PATENTS, TRADEMARKS, COPYRIGHTS—MILO B. STEVENS & CO., 53 W. Jackson-blvd. Estab. 1864. Main office, Washington.

TENTS, AWNINGS, ETC.

COAL BAGS, TRUCK COVERS, USED; MAKE offer. Kerr, 1954 Grand-av. Seeley 7966.

PRINTING MACHINERY AND SUPPLIES.

LINOTYPE, LRG. CYL. PRESS, FOLDER, all for $550. 947 Milwaukee-av.

WANTED—FEMALE HELP.

Stores and Offices.

BOOKKEEPER-STENO.—EXP. IN CANNED foods pref. Address Y L 346, Tribune.

DEMONSTRATORS—A FEW ATTRACTIVE serious-minded young ladies, experienced in cosmetics, to demonstrate a high grade line of toilet preparations in stores. A real opportunity for the right parties. Apply after 6 p. m., H. S. Graff, Sherman Hotel.

EXECUTIVE'S ASSISTANT.

Neatly dressed, over 21, honest, ambitious. Room 706. 134 N. La Salle-st.

GERMAN STENOGRAPHER.

Expert, for weekly dictation and correspondence. Only first class need apply. Address Y L 519, Tribune.

GIRLS—THREE, TO INSERT CIRCULARS. Give complete details, age, etc., and any other mailing room or office experience. Address G 101, Tribune.

MODEL—SIZE 18,

for high class dressmaking estab. AGNES B. RICE. 920 N. MICHIGAN.

TYPIST—SOME EXP. GEN. OFF. WK.; age, sal., exp. Address F 400, Tribune.

Executives and Managers.

STATIONERY BUYER

for high class store. Must have experience in engraving and social stationery. State age, experience, and salary expected. Address Y M 600, Tribune.

Factory and Trades.

DESIGNER — EXPERIENCED ON WASH dresses, to help develop spring line; out of town manufacturer. Give experience, reference, and telephone number in reply. Address F P 49, Tribune.

EXPERIENCED A1 SHIRT finishers and hand ironers. PROGRESS FAMILY LAUNDRY, 4677 Elston-av.

FASHION ARTIST.

Expert; for department store. Excellent opportunity. GOLDBLATT BROS. 3931 S. Winchester-av.

SHIRT IRONER—1ST CLASS. 4827 N. Damen-av. Call Longbeach 0041.

Household Help.

COUPLE—WHITE; WIFE AS COOK AND maid; husband butler and houseman; must be excellent cook and furnish best references; family of 3 adults; wages $100. Address T T 550, Tribune.

GIRL—YOUNG, WHITE, NEAT; TO ASSIST with 2 children of school age; good home and treatment; $5 a week. 426 Belmont-av., Apt. 206. Bittersweet 4404.

GIRL—WHT.; GEN. HSWK., CARE 2 CHILdren, 2-4 yrs.; own room, bath. Ph. Riverside 5047, bet. 8-9 a. m., or aft. 5:30 p. m.

GIRL—WHITE, GEN. HSEWK., COOKING; good home to right party. Kurlander, 1062 N. Shore-av. Briargate 1344.

GIRL — H. S. EDUC., ASSIST COOKING, care children, if wants to work way through bus. college. Reynolds, Rand. 2637.

GIRL—WHITE, YOUNG; HOUSEWORK; light washing; 1 child. Call after 7 p. m. Austin 3273.

GIRL—WHITE; GEN. HSWK.; CARE 4 YR. child; stay on prem.; $8. Sheld. 7083.

GIRL—FOR GEN. HSWK.; GD. HOME; $3; refs. Wotell, 7952 Essex. Sou. 6159.

GIRL OR WOMAN—WHITE; GEN. HSWK. 607 Milwaukee-av.

GIRL—YOUNG, WHITE, GEN. HSWK.; GD. home. 5459 N. Spaulding. Keystone 4852

GIRL—GEN. HSWK.; EXP.; GOOD HOME; like children. 3629 Dickens. Nitzkin.

GIRL—IN SCHOOL; BD. AND RM., FOR help with hse. and ch. 7330 Yates. Sag. 1560.

GIRL—CATH.; GEN. HSWK., $9-10; HOME nights; like children. Nor. 2392.

GIRL—GEN. HSWK.; GD. HOME AND pay. 5136 N. Kimball-av.

GIRL—WH.; GEN. HSWK.; BOY 4 YRS.; own rm., $5. Address Y M 315, Tribune.

GIRL—WHITE, 17 TO 20; GEN. HSWK., laund., with Maytag; sml. fam. Rad. 3565.

GIRL—REFINED, WHITE; MUST LIKE children; gen. housework. Vin. 7971.

GIRL—HSWK.; STAY NIGHTS. J. DIAmond, 1534 N. Maplewood, 2d apt.

GIRL—WH., EXP. COOK, GEN. HSEWK.; home nights; $10. Buck. 0572, befo. noon.

GIRL OR WOMAN—FOR GENL. HSWK.; references. 6136 Addison-st.

GIRL — WHITE, GEN. HSEWK.; STAY nights; references. Mansfield 4272.

GIRL OR WOMAN—WHITE, GEN. HSEWK.; stay nights. 1400 E. 72d-st., 2d.

GIRL—GEN. HSEWK.; STAY ON PLACE; $5 wk.; small fam. Buckingham 7290.

GIRL—GERMAN OR SWED.; GEN. HSEWK. No cooking; refer.; adults. Kenwood 3538.

GIRL—WHITE, GEN. HSWK., COOK; 25 TO 35 yrs.; gd. home, $6. Glencoe 1164.

HSKPR.—MOTHERLESS HOME, 3 CHILdren; state age, education, salary expected. Address E 256, Tribune.

MAID—A1, AMER., YNG., 6 YRS. EXP.; ref.; adult Christian family. Virginia Archibald, Morocco, Ind.

MAID—WHITE, PROT., GEN. HSWK.; GD. home; permanent. 5133 Greenwood, 1st.

MAN AND WIFE—ROOM AND BOARD and small salary; wife gen. hswk.; man part time janitor; ref. req. Address Y M 520, Tribune.

MOTHER'S HELPER—$4, ROOM AND board. Juniper 6512.

NURSEMAID—WHITE, ASSIST WITH 2 children. Must have character refs. Good home. $5. Lake View 6582.

SECOND MAID—ENG., SCAND., OR GERman, under 40 yrs.; good appearance; exp., industrious, neat, well trained, must have excel. refs.; salary, $15. Ph. 9 to 11, Wellington 3440.

WOMAN—WHITE, MIDDLE AGED, PLAIN cooking, light hswk.; must like school age children; private room, $3 wk. Phone Glencoe 943, reverse charge.

WOMAN—WHITE, EXP.; CARE OF BABY; no hswk.; $6. Briargate 4300, Apt. 710.

Clubs, Hotels, and Restaurants.

FOUNTAIN AND LUNCHEONETTE GIRL—Experienced. 1524 Howard-st.

Saleswomen.

A SALESLADY.

We can't put anything in an ad different than the other fellow but we have put a lot in our sales proposition that is distinctly different, new and depression proof. If you are seeking a substantial income for this winter on a DRAWING ACCOUNT AND COMMISSION Call at once. Mr. Klinenberg, 4130 W. Madison-st. Mr. Grigsby, 834 W. 63d-st. Mr. Zuber, 3320 Lincoln-av.

ANSWER WEDNESDAY.

We have openings for two salesladies with some soliciting experience to interview new accounts. Applicants must be over 25 years of age, of good personality and aggressive. Guaranteed weekly income. Apply between 9 a. m. and 1 p. m. 2614 W. NORTH-AV., 4TH FLOOR.

AGGRESSIVE WOMEN—10.

Steady work; excellent pay at once with national corp. R. 1022, 36 S. State-st.

BEST MONEY MAKER Ever Presented to Saleswomen

Every parent will cheerfully buy a Sterling Child's Accident Policy at a cost of less than one cent a day. Advertising campaign paves the way for you. Newest and most liberal policy ever offered. Will quickly build an income for you. Call or write. STERLING CAS. INS. CO. 221 N. La Salle-st.

Can You Use $35 Extra?

Earn $10 daily in spare time with Individual Xmas cards. New "NO-EXTRA-CHARGE POLICY." Prices reduced to $1.80 for 15. Exp. unnec. Daily comm.; monthly and Xmas cash bonuses. Our 3 BIG BOX ASSORTMENTS bring 100 and 200% profit. INDIVIDUAL GREETING CARD CO., 5TH FLOOR, 220 S. STATE-ST.

CHRISTMAS CARD SALES PEOPLE—Wholesale dealers right in loop; assortments from all over United States and Chicago; at least sell enough to get yours wholesale. Modern Supply Co., 53 W. Jackson, Rm. 1632. Wab. 6134. Res., Col. 1444.

CHRISTMAS CARD SALESLADIES — 21 card, $1; assortment; also personals; up to 100% profit; sample box on approval. Doehla Co., Dept. 85, Fitchburg, Mass.

DEMONSTRATORS.

Can use 3 ladies over 26 yrs. of age in demonstration dept. of large manufacturing concern. Neat appearance very essential. Salary open. Start at once. Phone for appointment. W. Side, Sacramento 1326. N. Side, Longbeach 7811. S. Side, Ambassador 2242.

EARN $4 EVERY HOUR

With our FREE $10 sample book. Selling the FAMOUS ARTISTS' line of Xmas greeting cards; no experience needed; FULL OR PART TIME; LIBERAL COMMISSIONS AND BIG CASH BONUSES assure you large daily income. Our 3 XMAS BOOK ASSORTMENTS will easily add $10 to your other earnings. Join our nationally famous organization RIGHT NOW. Agents also wanted for outlying territories.

The Process Engraving Co.,

Loop office 209 S. State, 17th floor. North side, 4554 Broadway, Room 324. South side, 6306 Cottage Grove-av. R. 413.

EARN $4 AN HOUR.

WE PAY BIG CASH COMMISSIONS AND BONUSES for selling the finest and most reasonably priced Xmas Card line in the country. FREE $12 SAMPLE BOOK starts you earning big money at once. ALSO 100% profit for you selling our THREE BOX ASSORTMENTS in beautiful gold gift boxes.

THE CAMBRIDGE PRESS,

3d Floor. 202 S. State-st. Chicago.

EARN QUICK MONEY!

Start now. Earn $20 a day selling our exclusive reasonably priced Christmas greeting cards. Large cash comm., bonuses.

SKILLCRAFT PUB., INC.,

14 W. Washington-st. Room 508.

Foreign Speaking Ladies.

High class proposition with bona fide leads for quick money. Call 10 a. m. to 4 p. m. 75 E. Wacker-dr., 5th floor. Mr. H. Wiedack.

OPPORTUNITY FOR WOMAN WITH STYLE sense to join established, growing organization; permanent, remunerative. Call 9-12, 916 Stevens Bldg., 17 N. State.

WANTED—FEMALE HELP.

Saleswomen.

LADIES—SELL PERFECT FULL FASHioned hosiery, 69c; full line lingerie, dresses, handkerchiefs, men's shirts, ties, polo shirts, berets; part time permitted; credit extended; excellent commission. Royal Crown Mills, 229 W. Washington.

LADIES—3,

for outside work mornings. This is a salaried position. Must be neat and willing workers, age 20-30. Preference will be shown to those living on West Side. Apply Wed. morning at 118 N. Marion, Oak Park.

LADY WITH AUTO

wanted by large Loop firm; must be over 30, with good ref.; we teach you our business, furnish leads and help you to make good if you agree to follow our instruction; salary and commission. Apply after 11 a. m. at information desk, 6th Fl., 69 W. Washington.

SALESLADIES—MUST HAVE EXPERIENCE selling dresses on time; house to house. Deposit necessary for merchandise. Good commission. Give phone number. Address L H 541, Tribune.

SALESLADIES — 3, OVER 30; PREVIOUS exp. not necessary; $4 daily while learning; refs. Mr. Loran, 234 S. Wells-st., 4th floor.

SALESWOMEN—SUBSTANTIAL MARRIED women and young ladies for cosmetic Co.; full or part time; no selling. Webster 4958.

SALESWOMEN—ENTIRELY NEW DEAL; we pay $2 daily; liberal comm.; no strings. 1319 W. Madison. 807 E. 63d, R. 10.

SALESWOMEN—10. EXPER.; HOUSE TO house canvassing. 5852 S. Halsted.

SOLICITORS—SPECIAL SALES CAMPAIGN, 2 to 5 p. m. 115 S. Dearborn, R. 421.

TELEPHONE SALESLADIES—EXP. CHARity deal. 222 S. Throop. Hay. 0030.

VINE BRICK SALESWOMEN. 100% PROFIT. Vine Brick Co., 2122 Lincoln-av.

WOMEN — BIG MONEY YOURS! SELL Christmas assortments and Monogrammed Personal cards. Full or spare time; experience unnec's'y. $1-75c-50c retail boxes. 100% profit. Write Artistic Card Co., Elmira, N. Y.

WOMEN—BIG SPARE TIME MONEY SHOWing Xmas Cards, $1.40 doz. and up with customers' names. $5 to $10 daily easy. Extra monthly bonuses. Free sample book. Write Gainsborough Card Co., 327 Washington-st., Buffalo, N. Y.

WOMEN—GOOD INCOME ASSURED, TAKing orders for well known line of MARY ROSE FROCKS, 5 S. Wabash-av., Rm. 1308.

WOMAN—OVER 22; PLEASING PERSONality. Permanent work. 1142 Argyle.

Miscellaneous.

EXCEPTIONAL POSITION.

Position offering permanency, good pay and assurance of rapid advancement is open to 3 women of average intelligence who desire to learn a profitable business. Good appearance and personality all that are required. Individuals selected will receive constructive training. Drawing account paid to those qualifying. Apply after 10, Room 320, 30 N. La Salle-st.

POSITION OPEN SEPT. 21.

A corporation doing an international business desires to contact a woman who is thinking of her business future. Must have leadership qualities, good appearance and refinement; h. s. education or more; age 27-45. Position will pay more than $2,000 a year to those who qualify. Mrs. McGrew, 1000 N. Dearborn-st.

A SALESLADY.

DRAWING ACCOUNT AND COMMISSION. Large Chicago firm opening new branch of highly successful department will employ several women for direct to consumer sales work. EARNINGS OF $20 TO $50 PER WEEK. Call at once. Mr. Klinenberg, 4130 W. Madison-st.

OPPORTUNITY TO TRAVEL

for ambitious, cultured lady. No experience necessary; $400 for 100 days; train fare paid; rapid promotion. Address M G 576, Tribune.

YOUR OPPORT.—ARE YOU TIRED OF BEing a steno., typist, or bookkeeper? Open your own school. "12 EASY LESSONS" in 12 DAYS. Address F 315, Tribune.

GIRLS AND COUPLES—FOR DANCE CONtest; cash prizes. Apply today. ATLANTIC THEATER 26th and Crawford, or call Crawford 7570.

LADY—EDUCATED, ACTIVE, OVER 25, IN our extension dept., 9-4 daily; business exp. unnec.; good pay and perm. Call 10-12, Mrs. Weakley, 508 S. Dearborn, Rm. 1240.

ADVERTISING SALESLADY—YOUNG LADY to solicit for church publication; must have experience; commission basis; permanent. Address T G 75, Tribune.

WOMAN — MIDDLE AGED, UNTRAINED, who is self-supporting; dignified, interesting work; good income and permanent. Give phone, write. Address O L 166, Tribune.

HOUSEWIVES OR SINGLE WOMEN—WHO can work 6 hours a day; 28 years or over; earnings to start about $18 per wk. 35 S. Dearborn-st., Room 709.

COLORED WOMEN—25

Apply at once for job. We need 25 women. Full or half days. 5249 Cottage Gr.

LADY—YOUNG, TO WAIT ON TABLE, 7-8:30 a. m. and 5:30-8:30 p. m. in exch. for meals and some cash consideration. Del Mar Coffee Shop, 5046 Winthrop-av.

LADY—WITH GOOD PERSONALITY, TO solicit work for well established letter shop; commission with small drawing acct. Address Y B 348, Tribune.

LADIES—3, TO REPRESENT REAL SILK Hosiery Mills, Indianapolis, Ind.; good pay. 36 S. State-st. Room 714.

GIRL—EXP. ON INDUSTRIAL NURSING and clerical work; $20 per week. Address X H 360, Tribune.

WOMEN—REFINED EDUCATION, ALERT, over 30, seeking financ. indep. See or write MR. WALL, 180 N. Michigan, Room 1100.

TEACHER—Y. W. C. A. OR EXP. REL. worker; 25-40; permanent. Write fully for interview. Address O S 151, Tribune.

7 LADIES — PREFER MARRIED; PART time, complete line new fall styles. Free dresses for you. 221 N. La Salle. Rm. 1358.

GIRLS—NEAT, WITH NERVE; EARN $20 per wk. 30 W. Washington. Rm. 1139.

Employment Agencies.

OPERATOR—HOSSMAN PRESS $20
FOUNTAIN WAITRESS; exp. sandw.$16 m.
WAITRESSES, long, short hrs....$8-15 m.r.b.
LAUNDRY BODY PRESS OPR......$40,r.b.
DEMONSTRATORS, sales exp....$15 and com.
Pastry Baker, n.w.$20 | Cook, n.s. rest.$30-$35
Jackson Agency, 64 E. Jackson, R. 509.

NO REGISTRATION FEE.
STENO. ......$27.50 | STENO.-BKKPR. $25
DICT. OPR. ......$28 | STENO.-MODEL $25
STENO., STOCK, BOND, OR INS. EXP. $30
EXECUTIVE SERVICE CORPORATION, 20 E. JACKSON-BLVD., ROOM 1202.

C-R-A-I-G A-G-E-N-C-Y
PRIV. SEC.—Snappy, alert, 25-30, lp.$125
SALESLADY—Perm., loop exp......$35
2 SALESWN., will train; no exp., age 30-40.
209 S. STATE-ST., ROOM 708.

COOK, HOTEL....$100, R., B.
GIRLS learn to be waitresses......$10 m.
Waitresses ......$15 | Radio factory ...$18
Elevator opr. ......$15 | Soda fountain ...$18
TRIANGLE INC. 20 EAST JACKSON.

CORBOY SERVICE.
SECY.—Medical exp., coll. ed......$40
Stenog.-Dicta.—Patent law exp......$30
20 W. Jackson-blvd., Rm. 1508. Wab. 9284.

SOUTH SIDE CONSOLIDATED.
HOUSE MAIDS—Room and board..$8-$15
SECOND MAIDS—Salary ......Open
2d Floor. 1105 E. 63d-st.

5 SODA GIRLS. | COOK, CAFET. $85
Press. Opr., cl. ex.$20 | Gen. Hswk. $8-15
S-H-A-Y, 14 W. Washington

STENO.-SWITCHBD. OPER.—AGE 22-25; loop district; $20-$22. AMERICAN RAILWAY BUR., 11 S. La Salle. Rm. 1105.

ZINSER PERSONNEL SERVICE—COMMERCIAL AND MEDICAL DEPTS. 140 S. DEARBORN-ST.

LAUND. PRESS GIRL; SHIRT FINISHERS; 3 soda fount. girls; 3 waitresses. Bell Employment, Rm. 304, 10 N. Clark.

REG. NURSE—SURG. SUPERV....$100,R.B. STENO., detail exp., attr.; n. w......$20 O'Shea Empl., 64 E. Jackson., R. 507.

ELEC. PRESS. LAUNDRY, $40, R., B; ELEvator, $65; 2d ck., $60, b.; mds., $55, b. MORRELL AGENCY, 306 W. MADISON-ST.

ATTR. WAIT.—EXP., MDS., COUPLES ETC. Lee, Opp. Davis L., Evanston, Davis 8116.

SEE MRS. MACK FOR ARM WAIT., $7.50, tips; cook, inst., $40, r., b. 184 W. Wash.

CLK., PROOF READ. EXP.; BILLER, $20; 2 col. fact. girls. Cut Rate, 108 N. Dearb.

25 WAITRESSES, $15 | 30 HSE. MDS. $15
Nolan's Emp. Serv., 4619 Broadway.

TRADE SCHOOLS.

I WANT A GIRL

to take care of small apt. in exchange for shorthand, typing, switchboard instruction; board, rooms and good wages included. Mrs. King, Nat. Bus. Inst., 427 Diversey, Div. 5840.

HOTEL WORK PAYS.

PRACTICAL TRAINING IN OUR HOTEL. LOW RATES. EMPLOYMENT SERVICE. Hotel Trng. Inst., 4518 Clarendon. Sun.3407

THE CHICAGO HAIRDRESSING ACADEMY. Correct training in all phases of BEAUTY CULTURE. 64 W. RANDOLPH-ST.

MIDWEST BEAUTY COLLEGE LTD.—Practical training. Low tuition. Terms. 5 N. Wabash-av., Suite 705-10. Ran. 9221.

CHANCE TO EARN $15 PER WK. IN FINE home while learning PRACT. NURSING eves. Call or write. 159 N. State, R. 1322.

BEAUTY CULTURE — SPECIAL SUMMER rates. See Elizabeth McGrath or write American School, 190 N. State-st. Dea. 6627.

LEARN SWITCHBOARD IN 7 DAYS ON office, hotel and dial bds. positions. Day-Eve. Visit today. 921 Marshall Field Annex.

BEAUTY CULTURE—LEARN THE HEIM SYSTEM. Very reas. Day and eve. classes. 1019 W. 63d-st. Englewood 4634.

WOMEN WANTED TO LEARN PRACT. OR child nursing, hosptl. hskpg.; good pay. Day-ev. class. Nightingale Sch., 116 S. Mich.

LEARN BEAUTY CULTURE. EARN BIG money. Come in; let us tell you how. Easy terms. Nina Parker Sys., 14 W. Wash., 2d fl.

LEARN SCIENTIFIC SWEDISH MASSAGE. 6 wks. course. Day or eve. classes. National Col., 20 N. Ashland-bl. Seeley 6040.

HOTELS NEED TRAINED WOMEN—BIG pay. Learn at home. Write Lewis Hotel Training Schools, Desk 749, Washington, D.C.

LEARN SEWING MACHINE OPERATING—Pleasant work. Master School, 190 N. State.

"SPEED SHORTHAND"—SIMPLIFIED; PRI. 25 E. Jackson. Rm. 1104. Har. 5955.

EXPERT SPEED TYPING HOME STUDY. Call, wrt Janroy, 20 E. Jackson. Har.7490.

TRADE SCHOOLS.

BURNHAM

Beauty Culture Training

Will Enable You to

EARN MORE

RIGHT NOW is the time to start your training in the most profitable profession open to women. The big season ahead REQUIRES Burnham trained beauty specialists. Oldest, largest beauty school in America. Moderate tuition. Easy payments. Open every day, or evening classes Mon., Wed., Fri. All tools free NOW. CALL, WRITE, OR PHONE TODAY.

E. BURNHAM (Desk 62),

128 N. State-st., Chicago.

Please send me without obligation your Beauty Culture Booklet and complete school information.

NAME ....

ADDRESS ....

CITY .... STATE ....

PHONE RANDOLPH 3355.

a girl's calling

very often, is not given proper consideration. Don't you, as a girl, feel that you can be as enterprising as a man—that you can be as successful—as independent as any man?

you can

you need but a will to succeed—for the possibility is there—

marinello

internationally famous, offers its outstanding credentials as the possibility of your career.

write for free catalog.

name ....

address ....

national school of cosmeticians, inc.

marinello,

system of beauty culture,

166 n. state-st. state 5057.

LIKE A CHECK FOR $100.

Moler Special Offer Enables You to Learn Beauty Culture AT Half Rates.

LIKE WRITING YOU A CHECK FOR $100.

In Moler's second school for a limited time only. A revelation in economical training. Moler's new loop school is always available—the finest institution of its kind in the world.

AT MOLER'S YOU CAN EARN

a large part of your tuition fee while learning. You can also earn your meals by restaurant or cafeteria work.

Open every day and evening. Call, mail the coupon or phone.

MOLER SYSTEM,

30 E. MONROE-ST. CENT. 6393.

CHICAGO, ILL.

—MAIL THE COUPON—

Mr. or Mrs. Moler:

Tell me of your special offer that enables me to learn Beauty Culture. The one that is like writing me a check for $100.

NAME ....

ADDRESS ....

CITY .... STATE ....

FREE DEMONSTRATION IN SPEEDWRITING

THURSDAY EVE. 7:30 P. M.

In 6 weeks write 100 words a minute. The shorthand at lower cost. DENHAN SPEEDWRITING INSTITUTE, 5th fl. 30 N. Dearborn. Fra. 2435.

SPEEDWRITING

In 6 WEEKS write shorthand at 100 words a minute. FREE demonstration Thursday, 7:30 p. m. DENHAN SPEEDWRITING INSTITUTE, 5th floor, 30 N. Dearborn-st. FRA. 2435.

GIRL WANTED

to learn stenography or bookkeeping in exchange for care of small apartment, room and board and good wages. Also SWITCHBOARD—TYPIST—COMPTOMETRY 15 days. Chicago Bus. Col., 190 N. State. Fra. 4122.

LEARN CASHIERING

In 4 days; small charge; employment service for drug stores, theaters, restaurants, hotels; pay $20-$30 week. National Business Inst., 427 Diversey-pkwy. Diversey 5840.

LEARN SWITCHBOARD

In 7 days by actual work on real office, hotel and dial boards; employ. serv.; earn $20-$30 week to start. NATIONAL BUSINESS INST. 427 Diversey-pkwy. Div. 5840.

BEAUTY CULTURE!

For those who want the best in training. GERTRUDE HALE SCHOOL, 30 N. DEARBORN-ST. 3D FLOOR.

DRESSMAKING—MILLINERY SCHOOLS.

DESIGNING, FASHION ART, MILLINERY. Free booklet. Master College, 190 N. State.

DRESS DESIGNING, DRESSMAKING, MILLINERY. Forest Academy, 159 N. State.

LOST AND FOUND.

TO FINDERS.

If you have found a cat or dog, a pocketbook, jewelry, or fur, and cannot locate the owner through the "Lost and Found" advertisements in The Tribune, call and go through the "Lost and Found" index at the PUBLIC SERVICE OFFICES.

1 S. Dearborn-st.

1161 E. 63d-st.

4152 W. Madison-st.

TO LOSERS.

If you are listed in the telephone directory you can charge an advertisement of your lost article by telephoning Miss Moore of The Tribune ad taking department, Superior 0100. Your advertisement receives the benefit of free listing in The Tribune Public Service Offices mentioned above for a period of two months. This service facilitates the recovery of lost articles advertised.

DOG—LOST—ENGLISH SETTER, BLACK and white; tan nose; year old; looks rather thin; vicinity E. 72d and Merrill-av., Tuesday; liberal reward. William Kinsella, 2132 E. 72d-st. Butterfield 0330.

DOG—LOST—BOSTON BULL, BLACK AND white; name Beggar. Cedarcrest 3013.

GLASSES—LOST—OCTAGON, SATURDAY, West Side. Reward. Belmont 3870.

GOLF BAG [ZIPPER]—LOST—CONT. BATH suit, etc. Rose, to Valparaiso. Rep. 2383.

HANDBAG — LOST — BROWN TOOLED leather, on Central bus or Madison car. Reward. Call Mansfield 2515.

JEWELRY

$10,000 will be paid for information leading to arrest and conviction of parties responsible for theft of jewelry from home of Lawrence F. Stern in Glencoe, Ill., on Aug. 31, 1931. In addition, $10,000 reward will be paid for recovery of all of said jewelry, or a proportionate reward for partial recovery. Communicate with Mr. Van Norman, Wabash 2288, or Mr. Schumacher, Dearborn 7597.

NECKLACE—LOST—CARNELIAN, IN FITTING room at Stevens, Tuesday. Reward. Phone La Grange 3055.

PASS BOOK—LOST—BEECHNUT CO.; REward. Phone Jordan, Briargate 0999.

PIN—LOST—PAST NOBLE GRAND, LAKE-st. car, Sept. 9. Reward. Van B. 1771.

PURSE—LOST—BLACK LEATHER, DEVONSheridan dist., set rosary. Rew. Sun. 3565.

WRIST WATCH—LOST—LADY'S CHROM plate, 2 dia., 2 sapph., w. gold band; on Wabash N. of Madison. Rew. Prospect 6300.

WRIST WATCH—LOST—LADY'S BULOVA, MONDAY. REWARD. CALUMET 6873.

PERSONAL.

BUICK—SEDAN, MOTOR NO. 902963; CAR No. d39303. If not claimed will be sold for charges. 55th and Lake Park, Ritz Garage, Plaza 8880.

REWARD FOR INF. LEADING TO RECOVery of electrical appliances lost from store at 63d and Kimbark, Sept. 14, 1931. Address F 395, Tribune.

NOT RESPONSIBLE FOR DEBTS CONtracted by any one other than myself after this date. L. E. WEISE.

WILL ONE WITNESSING ACCIDENT OF boy killed Labor day at 9:30 p. m. at 87th and Western, call Lafayette 8760.

NOT RESPON. FOR DEBTS CONTRACTED by any one but self. Harold S. Woodward.

NOT RESP. FOR ANY DEBT CONTRACTED by any one but myself. Jack W. Ford.

TRAVEL OPPORTUNITIES.

Both readers and advertisers are urged to exercise caution in arranging automobile transportation with other persons. References should be carefully investigated.

Share Expense Travel

Priv. Car Owners driving N. Y., Cal., Fla. want company en route. Small expense. Ref. MOTOR TRAVEL SERVICE, Affiliated with Motorists' Assn. of Ill.

32 N. CLARK-ST. DEAR. 0337

222 S. WABASH-AV. CENT. 3718

9 W. MADISON-ST. CENT. 8425

WE BRING PRIVATE CAR OWNERS AND paid passengers together for trips to N. Y., Florida, Calif. Share car exp. Refs. EVERY PASSENGER INSURED. AUTO TRAVEL BUREAU, 82 E. Jackson. Suite 1321 Har. 5084 25 E. Wacker. Suite 1758 Frank. 0696.

WANT TO GO TO DETROIT CHEAP? Call Spaulding 3466 after 1 p. m. Ref. ex.

TO RENT—ROOMS—SOUTH.

BENNETT-AV., 7212, 3D—LG., LGT., AIRY rm.; pri. fam.; nr. I. C., sur. Plaza 6720.

BLACKSTONE, 5519. DORCH. 4100.

UNIVERSITY HOTEL.

$8 PER WEEK UP; $2 PER DAY. New bldg.; tub shwr. in every r.; no extra charge for 2; I. C. exp., bus, park, lake, golf.

BLACKSTONE, 5748—BLACKSTONE HALL. Dbl. rm., $25 up person; sgl. rm., $40 up; wkly rates; hotel serv., dining rm.; nr. I. C.

BLACKSTONE, 5601—1-2-3 RMS., $6 UP; r. w.; all remodeled; furn. or unfurn.

DORCHESTER, 6314—½ BL. I. C., L. SURF.

$4 TO $6—LENOX HOTEL.

Run. w.; pri. ph.; elev.; compl. hotel serv.

DORCHESTER, NR. 53D.—BEAU. FRONT. cor. rm., $6. Overstuffed furn. Floor lamps. 3 windows. Quiet; ref. Mid. 3594.

DORCHESTER-AV., 6817, LITTLE HOTEL—New, quiet, homelike; $7 week up; run. water, tub, shwr.; comf. lobby; I. C. trans.

DREXEL, 4730—LARGE RM., PRIV. BTH.; cooking closet; sgl. rm.; garage space.

GREENWOOD—6220. PLAZA 4800.

GREEN BRIAR HOTEL.

$8 PER WEEK; $2 PER DAY UP. New bldg.; priv. tub, shwr. every rm.; lge. light rms.; no ext. chge. for 2; nr. all trans.

GREENWOOD, 6404—ATTR. FURN. LARGE, cln. frt. rms.; sgl. or dble. Reas. Ex. trans.

GREENWOOD, 6213—MOD. CLN. RMS.; references. I. C., L., surf. M. Bailey.

INGLESIDE-AV., 6347, 2D—NICE, FURN. rms., $3.50 per week; I. C., L. surface.

KIMBARK, 6224—LGE. FRT. RM., S. P.; also sgl. rm.; I. C., L exp.

KIMBARK, 5208—LG. LT. RM., RUN. WAT. Pri. fam., home priv., gd. tra. Fair. 3932.

LAKE PARK, 4943—EAST VIEW HOTEL—Outside rms.; priv. or conn. bath; cool; nr. lake; comp. hotel serv.; 8 min. Lp. $5.50 up.

SIXTY-FIFTH-PL., E., 1540. DOR. 6210.

JACKSON PARK PLAZA.

$5 TO $10 A WEEK.

Adj. baths and showers; I. C., bus, L, surface.

WOODLAWN, 6144, 2D—VERY NICELY furn. rms.; I. C., L, surf., bus.; att. priced.

WOODLAWN, 6342—NICE FUR. SLP. RMS., lg., lt. and airy. All trans.; $4 up.

BEAUTIFUL RMS., $5-$7; PRV. HOME; meals opt.; adults. I. C., L. Dor. 5772.

Hotel Rooms.

PARKLAND HOTEL—$7 WK. UP; 1 BLOCK to I. C., L, surface, bus; complete service. 1550 E. 63D-ST.

TO RENT—ROOMS—NORTH.

ARGYLE, 930, SHERGYLE, E. SHER.-RD.—R. w., some pr. bath, shwrs.; bus, L; $6 up

BEACON, 4512—LGE. FRT. RM., PRI. BTH. suit. 2; others, $3.50 up; meals optional.

BELMONT-SHER. DIST.—BEAU. RM.; PRI. f.; kit. priv.; ref.; reas. Buck. 5457, morns.

BOSWORTH, 6618—ATTRAC. LG. FR. RM., priv. res., ex. trans., break. opt. Hol. 1525.

BROADWAY, 3020. BITTERSWEET 1600.

Barry-Broadway Bach. Hotel

Lt., clean, cool; bath or shower; ph. each rm.; $6.50 wk. up; gar. in con. 15 min. loop.

CLARK-ST., N., 2026. MOHAWK 3460.

HOTEL CLAYTON

BRAND NEW BLDG. OPP. LINCOLN PK. 300 modern rooms. Beautyrest beds. Comp. service; 10 min. to loop; $7 weekly. RADIO IN EACH ROOM.

CLARK, N., 1429. SUPERIOR 4365.

NEW BURTON HOTEL.

200 rooms; tub, shower, radio in each. 5 min. to Loop; $7 up wkly., $1.50 up daily.

CORNELIA, 1063—LGE. FRNT. RM. USE of kit., $5; for 2. Will brd. child, all trans.

DIVERSEY-PKWY., 420—BEAUTIFULLY furnished rooms with bath, $9.50 and up. Restaurant. Bittersweet 4000.

DOVER, 4520—UNUSUAL ROOM 1-2, CLN. Real home, Wilson L. $5. Sun. 5264.

EDGECOMB, 933—USE SHER. L OR 51 BUS. Resident, hotel rms. with run wat., $4-$8.

ELM, E., 80—DELIGHTFUL, COOL ROOM, lake view; home atmos.; gentlemen; refs.

FOSTER, 1223—NICELY FURN. BRIGHT rm., $5; pri. home; exc. tran. Edg. 2051.

GOETHE, W., 9 [1300 N.]—LG. RM. WITH piano, also sgl., dbl. rms., r. w., $3 up.

GLENWOOD, 5521—COMF. RM., 1-2; PRI. home; kit. priv.; L, surf; $5. Lon. 5033.

KENMORE, 4618, HOTEL KENMORE—$6-$8 a week; pri. bath, $9; Wilson L or bus.

KENMORE, 4837—NEWLY FURN., LRG. twin bdrm.; also sgl.; tubs, shrs.; Law. L.

KENMORE, 5640—FRONT RMS., LT., CLN.; also 1 rm., kitch., r. w., $5. L. bus.

LAKE SHORE-DR., 1042—BELLEVUE CLUB for girls, large rooms, $5 up.

LA SALLE, N., 873 [NR. LIN. PK., LP.].

SGL. AND DBL. $5-$8 WEEK

Lge., airy rms.; hotel service; beau. lobby; n. dec.; also kit. apts.; pr. bth.; $9 wk. up.

LA SALLE, N., 1039 OR 1702—NR. PK.; rms., $5 up; elev.; trans. $1 up; free pkg.

LELAND, 902, 3D—LG., CHEERFUL FRT. rm.; sgl. rms. with frill; $5; L, bus, surf.

MELROSE, 454, HOTEL DEL MONTE—Ideal winter residence; atmosphere of exclusive club; rs., $8.50; with meals, $13.50.

MELROSE, 531, 1ST—LG. OUTSIDE RM.; pri. fam.; lg. clos.; $5 or $7. L. V. 2154.

MICHIGAN, N., 845—IDEAL HOME. RMS., bath; 1-2; also studio; nr. lake. Reas.

MICHIGAN, N., 745—HANDSOMELY FUR. homelike rm.; reas.; walk. dist. BRYAN.

MICHIGAN, N., 753—RMS. FOR CPLES. best meals opt.; reas.; walk, d. lp. Apt. 3.

ONTARIO, E., 22—L'AIGLON; DBL. RM. studio with pr. bath; beau. fur. Del. 0347.

PINE GROVE, 2744, AT DIVERSEY. NR. Linc. Pk.; new. dec.; light rms., some with priv. bath or shwr.; comp. service; $5-$9.

PINE GROVE, 2928—NEAR SURF; LIGHT, airy, new, dec. rms.; running wat.; $5 up.

PINE GROVE, 3827—ATTR. LARGE FRONT rms.; clean, nicely furn.; all trans.; $5.

SHERIDAN, 655—NR. LAKE; 3900 NORTH. LAKE SHORE ARMS.

Single and double rooms, $6-$8-$10 week.

SHERIDAN—ATTRACT. LG. FRT. PARLOR piano. $8; sgle. rm., $5.50. Grace. 3773.

SHERIDAN, 819—CHATEAU CLUB FOR girls, $3.50-$10.50wk.; ms. opt. Buc. 6814.

STATE-PKWY., N., 1540—CHOICE RS. FOR girls; free kit.; furn. apt.; reas; bus, surf.

ST. JAMES-PL., 419—DES. SLP. RMS., RUN. wat.; ½ bk. Lin. Pk.; $3.50 up. Moh. 2327.

WILSON, 857—$3 WK., CLEAN, SUNNY room; nice bldg.; porch; pr. fl., L. 53 bus.

WINDSOR, 925—WELL FURN. RMS., 1-2; newly dec.; run. wat.; $4; all trans.

WINTHROP, 5054. LONGBEACH 8933.

HOTEL FRANCES

100 brand new rms., with beaut. tile baths; all with tub and showers; this hotel is conceded to be the best furnished on N. Side; ideal location; gar.; 1 blk. Argyle exp., bus, surf.; rates as low as $7 wk.; $1.50 day.

WINTHROP, 5530—NR. L, BUS. EDGW. bch.; new, cl. rms., $7 wk., $1.50 day up.

DEL MAR HOTEL.

Now available, a few very desirable front rooms with private baths [tub and needle shower]. Also several large connecting shower rooms.

COFFEE SHOP IN CONNECTION.

5046 Winthrop. Long. 1115.

Clarendon Beach Hotel,

Get settled for winter in large, outside rm., with priv. bath; extra large closet. Full 24 hour service and heat. $7-$8-$9 wkly., 1 person. Twin bedroom, priv. bath, $10.50-$12 wkly., 2 persons. All trans.

831 WILSON-AV. Longbeach 4020.

DUPONT HOTEL

5047 KENMORE-AV. LONGBEACH 0815.

Nicely furnished rooms $6 week. NEAR BEACHES.

Offering outstanding values, compl. hotel serv.; exc. trans.; close to shopping center.

NORTH-AV. Y. M. C. A.

Newly dec., $4 up; swim. gym., cafeteria; permanent, transient; 10 min. to loop; free parking. 1508 Larrabee-st. Diversey 2317.

ONE EAST OAK—FOR MEN.

$5.50 to $7 wkly.; shwr. bath; walk to lp.; clean, homelike rms. S. E. cor. Oak and State.

LRG., ATTR. FRT. R.; SHWR.; PRI. FAM.; L, bus, surf.; gent. Cath. pref. Sun. 7457.

CHARMING AIRY RM. IN REAL HOME; bath adj.; 1-2; nr. lake, L exp. Edg. 0207.

Hotel Rooms.

Schiller-Clark Hotel,

64 W. SCHILLER-ST. WHITEHALL 7422.

Sleeping rooms, $4-$8 week; 1-2-3 room kitchenettes, $8-$14 week; walking distance to Loop; near park and beaches.

WYNDON HOTEL, 828 WINDSOR [4500 N.] Pleas., cong. home; club feat.; hotel svc., $6 wk.; $1.50 day. Spc. rates to perm. guests.

TO RENT—ROOMS—NORTHWEST.

HUMBOLDT-BLVD., 1952—FRT. AND SIDE rms., $6-$7.50; also kit., $11; all trans.

KEDVALE, N., 4146—2 ADJ. RMS. OR 1 large rm.; private home; excellent neighborhood; trans.; refs. Irving 8143.

MONTICELLO, 4826—ALCOVE, LIV. ROOM, sn par., suit. 2-3; nicely furn. Irv. 1634.

NICELY FURN. RM. FOR ELDERLY LADY employed; kitch. privileges for brkfst.; gd. trans.; refs. exchanged. Belmont 4208.

LARGE RM.; PRIV. FAM.; KIT. PRIV.; board opt.; good trans.; reas. Irving 5258.

TO RENT—ROOMS—WEST.

HAMLIN-AV., N., 212—350 LG., LT., AIRY rms.; hotel serv.; $4 per week and up; opp. Garfield Pk., L, surf., bus. Ked. 7000.

HAMLIN, N., 266, 2D—LGE. FRT. RM.; opp. Garfield Pk.; c. rms.; mod.; suit. 1-2.

HONORE-ST., S., 30—NEAR STADIUM; 2 rms., hskp., $5; also 2 slp. rms., $2.75 ea.

KEELER, N., 3—LGE. FRT. RM., NR. BTH. shower; suit. 1 or 2; reas. Van B. 9086.

MONROE-ST., 4851—NICELY FURN. RM., shower; priv. fam. Ph. Austin 2176.

SPAULDING, S., 1235—LARGE LT. ROOM suit. for couple or 2 men. Roc. 5608.

VAN BUREN, 4242—ELDERLY WOMAN will rent 2 bdrms. in small apt., kitch. priv., opt., h. w. ht.; L and surface.

WEST END, 4676—NEW FURN., DEC. LT., airy, shwr., sgl. or dble.; ex. tr.; very reas.

NICE, LARGE RM.; SUIT 1-2; KITCHEN privileges; exc. transp. Nevada 8599.

TO RENT—ROOMS—WEST.

Hotel Rooms.

WESTLANE HOTEL, 4507 WASHINGTON—Cool, outside rms., in-a-dor beds; pri. bath, shower in each rm.; beau. furn., $8 up.

TO RENT—ROOMS—SUBURBAN.

CHERRY RM.—1 OR 2—BRD. OPT. OR kitch. priviliges. E. Kuzel, Gen. Del., Palatine, Ill.

TO RENT—HOUSEKEEPING ROOMS.

South Side.

BLACKSTONE, 6627—1-2-3 RMS., $5-$10; new. dec.; rl. kit. or kitnt.; all tr.; nr. schls.

CORNELL, 5233—1-2-3 RM. APTS. PRIV. bath, pch., $6 up; spec. mo. rate; I. C., bus.

COTTAGE GROVE, 6505.

1-2-3 rm. kit. apts., gas, el., lin., $5 up. Outs. slps. rms.; new. dec.; run. w.; $3 up.

DORCHESTER, 6021—1 R., $5.50; 2 R., PCH., $8; SLP. R., $4. I. C., bus, L, surf.

DREXEL, 5000. CARLTON APTS

3 rms., priv. bath, $12.50; 1 rm. kit., $7. TAKE NO. 1 BUS TO DOOR.

DREXEL, 4332—1 RM. KITS., OPP. PARK; priv. adj. bath; maid serv., $7-$9; all tr.

ELLIS, 5241, 2-3 RM. APT.—OVERSTF.; best in city, $8-11; concess. Mid. 4756.

FORTY-FOURTH-PL., E., 1219—3 AND 6 R. apts., clean; pch.; rl. kit.; I. C., L. $7 up.

GREENWOOD, 5508—1-2-3 ROOMS; NEAR sch., gd. trans.; exc. neighborhd.; $5-$12.

HYDE PK.-BLVD., 1411—2 R. BLVD. VW., $8; 1 r., $5.50 up. Rms., $4 up. New. Dec. I. C. X.

KIMBARK, 6414—2 LRG. RMS., NICE FUR. Wall bed, real kitch.; pr. pch.; reas. I.C.,L.

KIMBARK, 6628—LG. LIV. RM., KITCH., pantry; pri. pch.; I. C., all tra. Fair. 8590.

KIMBARK, 6621—2-2½ RM. KIT. APT.; private bath; 1 blk. I. C., surf.; $13.

LAKE PK.-AV., 3856—1 WK. FREE RT.; 2 rms.; kitnt.; suit. 2-4; r. wat.; also slpg. rms.; pri. bath; I. C., surf., bus, L. Atl. 1189.

SIXTY-SECOND-ST., E., 922—ATTR. 1-2-3 r. kit. apt.; rollaway beds; all con.; $7 up.

SIXTY-NINTH-ST., W., 623—1-2 RM., PRI. bath; newly dec.; $5-$10. Normal 1800.

SIXTY-SECOND, E., 1026—FR. ATTR. 1-2-3 rm. kitnt.; rl. kit.; porch; $8 to $12.

WOODLAWN, 6242—NEWLY DEC., BEAU. furn. 1-2 r. kit., $6 up; nr. I. C., L, surf.

WOODLAWN, 6545—2 RM. KIT., OVERstuffed furniture; clean; reas.; free parking.

Southwest Side.

SIXTY-SECOND-PL., W., 3424—3 FRT. RMS. Priv. bath, priv. resid; $12. Pro. 10544.

North Side.

AIRDRIE-PL., 923 [4130 N.]—BITT. 2061. 1-2 rms. with buffet kitchens; desirable; $7-$15 weekly; 51 bus, Sher. L. Brdway. sur.

ARLINGTON-PL., 649—FINE ROOMS, $5-$6 week; best trans.; 2500 north. Linc. 0837.

BARRY, 612—NEWLY DEC. 2 ROOM KITS., $7 up; nr. Lincoln Pk.; trans. at door.

BEACON, 4712, OR 4441 N. PAULINA—Modern 1 or 2 rm. furn. kitchenette apts., pri. bath, $9 to $14.50; also garage.

BELDEN, 549 [2300 N.]—CLEAN, NEWLY furn., dec. 1-2 rm.; rl. kit., r. w., ldry., shwr.; free pkg.; maid serv. NEW LOW RTS.

BELDEN, 1045—1-2 RM. KIT., NEW, DEC., nicely furn.; free pkg.; $5-$8. Full. Exp.

BELDEN, 345—AT LINC. PK., 1 RM. AND kit.; newly dec.; r. w.; ideal loc.; $8.

BROADWAY, 4040—NEW APT., 2 RMS. $7; really clean; Sher. L, bus; sgl. kitnt., $5.

BURLING-ST., 2411—2 CLEAN FRONT RS., lt. hskg.; reas.; single, $5. Moh. 2666.

CAMBRIDGE, 2829, LOCATED BLOCK E. Clark-Diversey—4 room basement apt., nicely furn.; $12. Also 2 rm. kitnts., $10. Take a look before deciding. Lake V. 0130.

DEARBORN, N., 1307—ATTR. 3 RM. KIT.; comf. furn.; suit. for 3; rea.; also slp. rms.

DEARBORN, N., 857—LG. BEAUT. FUR. frt.; back 1 r. kitnts.; sm. r., $3; w. d. lp.

DOVER, 4509—1-3 RMS.; IN-A-DOR BED; extra bedrm.; bath; nr. school; all transp.

ELAINE-PL., 3435—BLK. W. OF BROADway—1-2 r. for 2 or 3, $6-$9. Parking.

GREENLEAF, 1445—COMF. 2 RM. APT.; rollaway; priv. bath. Sheldrake 4602.

HOYNE, 4803 N. 1ST—3 LG. RMS. INCL. kitch. utensils, linen, lt., ht., $10 wk.

KENMORE, 4640—1-2-3 ROOM KIT. APTS.; pri. bath, phone serv., $8-$13; Wil. L, bus.

KENMORE, 4348—ATTR. FRT. 1-2 RMS.; pri. por.; real kit.; $6 up. Spec. mo. rates.

KENMORE, 5132—1-2 RM. KITNT.; MAID serv.; free gas, elc., laun.; wond. tr.; $7 up.

KENMORE, 4900—2 BASEMENT HOUSEkeep. rms.; sunny; dry; white; adults; $7.

LAWRENCE, 824, AT LAKE—LGE. FRONT 1 r. kits., $6-$8; refined home; Law. L, bus.

MAGNOLIA, 4441—1-2-3 ROOMS, NEWLY furn., 2 beds, $6 up; all transportation.

MAGNOLIA, 4419—NEWLY DEC., COZY 1-2 room apts.; pri porch; reas.; good trans.

MALDEN, 4554—AMAZING VALUE, 2 RS. hskpg.; brand new furn.; linens, silver, maid serv.; priv. bath; beau. lobby; $11 wk.

MALDEN, 4637, INVERNESS APTS.—EXceptionally clean quiet, beau. furn. 3 rm. apt., cheerful; pri. sc. pch.; $14 wk. Wil.L.

MALDEN, 4650—1-2 RM. KITS., PRIVATE bath; porch; $7 up; also slp. rs., Wil. L.

MONTROSE, 900—1-2 FRONT ROOM KITS., newly dec., all trt.; $5.50-$8 up. Sun. 7130.

ROSCOE, 717—JUST OPEN. 1-2 RM. KITS. New. fur. and dec.; elec. refrig.; $8 up.

SHEFFIELD, 2617—1 RM., $3; LGE. FRT. rm., $5. 4 rms., bath, $11. Sim.; park.

SHERIDAN, 4016—1-2 RMS., SEP. KIT.; pr. pch.; $6 up; new dec.; also sgl., $5; fr. pk.

WINNEMAC, 1622—COZY RMS., REAR OF store. St. ht. priv. bth.; clean. $7 wk.

WINTHROP, 5346—KIT. AND SLP. RMS.; clean; nr. schl., L, bus, lake; maid; $6 up.

4800 KENMORE, APT. 2—WELL FURN. front, 3 rm., kitch. gd. trans. Reas.

Northwest Side.

KEDZIE-BLVD., 2506 AND 2530—1 RM. kit., $7-$10; also slp. rms., $5-$8; opp. L.

BOARD AND LODGING.

South Side.

BERKELEY, 4465, 2D—NICE FRT. R., RL. home; gd. meals; I. C., bus, L. Atl. 2882.

CORNELL, 5237—PLEASANT, CONGENIAL home; abundance delicious food; reas.; nr. golf, tennis, beach; 9 min. to Loop; I. C.

GREENWOOD, 4426—LGE. RM., SUIT. 2; priv. bath; also sgl.; exc. table. Atl. 3123.

WOODLAWN, 6039—COMF. RMS., $7-$9; r. w.; family table; ex. food. H. P. 2085.

WOODLAWN, 6243, 1ST—LGT. ROOM; PRI. fam.; home cookg.; ex. tr.; $8. Mid. 8332.

HOME FOR AGED INFIRM MILD MENtal cases. $50 month up. Midway 1606.

LARGE WELL FUR. RM., BEAU. BUNG. home; tasty meals; board opt. Bev. 2305.

4569 OAKENWALD—RMS. WITH BOARD, $8; slpg. rms., $4; fine trans. Oak. 6877.

NICE ROOM FOR 1 OR 2; $9 FOR 1; $17 for 2; in family of 2. Midway 1739.

North Side.

ERIE, E., 215—FAIRFAX HALL CLUB FOR Girls; nr. Lp., exc. bedrm., $8.50-$12 wk.

DIVERSEY, 823, 2D—COMF. SGL. AND DB. rm. Excel. meals; all trans. Well. 5069.

KENMORE, 5447—LRG. R., 3 WIND.; EXC. board; bus, L; reas.; sgl. rm. $5. Sun. 7986.

LAKE SHORE-DR., 1046—FROST CLUB FOR Girls. Rates red. Ph. Whi. 7727.

LAKEWOOD, 5245—LRG., AIRY FRT. RM., 1-2; pri. fam.; mls. opt.; nr. L. Edg. 7869.

MICHIGAN, N., 753—RMS. FOR CPLES. with best meals; walk. d. lp. Apt. 3.

STATE, N., 1232—ACCOMMODATIONS FOR fastidious people; attract. home. Del. 1382.

WILSON, 856—ATTR. RMS., HOME MADE pie, cake; dancing, cards; $9 up. Sun. 1190.

ATTR. RM.-BOARD, SHERIDAN-RD. APT., for girl; 1½ blks. Loyola exp. Bri. 6358.

Northwest Side.

BERTEAU—3741—LRG. RM.; PRIV. FAM.; home ckg. privl.; suit 1-2; $8.50. Irv. 5258.

3002 MONTROSE—LGE. RM. FOR 2; "L," st. car.; real home; very reas. Chapman.

West Side.

ADAMS-ST., 3453, 2D—RM. WITH BRD., pri. home; all trans.; $10 wk. Van B. 5054.

LGE. RM. WITH BOARD, 1 OR 2 GIRLS; priv. fam. Good trans. Kedzie 3348.

Suburban.

THE FINEST ATMOSPHERE, LANDscaped grounds, gardens, encl. porches, pleasant walks for elderly couple, nervous case, invalid, or one needing a rest. Charming rm., priv. bath, and porch. Other rms. avail. $12 up. Special nurse's care. 555 Galena-blvd., Aurora, Ill. Aurora 9090.

RM.-BRD., 1-2 PERSONS; PRIV. HOME; Oak Pk.; nr. trans.; garage. Euc. 3030.

Children.

BARRY-AV., 1154—CHILD, ANY AGE, own room; exc. care. Bit. 8217.

ROOM AND BOARD WANTED.

ROOM—WITH OR WITHOUT BOARD—BY girl student at Morton college, vicinity of school. Give all particulars. Address S. N. Side, nr. lake. Address C 74, Tribune.

MOTHER AND 4 YR. DAUGHTER DESIRE room-board priv.; ref. fam. Rav. or N. S. Mother employed. Address F 564, Tribune.

HOTELS AND APARTMENT HOTELS.

REAL COMFORT—LOW COST. All rooms with bath. Good transportation; 7 minutes to Loop.

HOTEL LINWOOD,

1812 Washington-blvd. Seeley 2770.

NEW HOTEL CARLING.

175 rooms, all with tubs or showers, wkly. $7 up; day, $1.50 up. 5 min. to Loop. 1512 N. LA SALLE. MOHAWK 1200.

RENTS REDUCED.

1101 COLUMBIA-AV.

1-2-2½ rooms, well furnished; new, modern bldg.; complete service; $45 and up.

WILL-MAR APT. HOTEL, 11 W. DIVISION, at State—1 r., pullman kitch. apts.; nicely furn., beaut. lobby, showers, baths, elec. ref., gas, lit, water; full maid service; 5 min. to Loop; near park, beach; reas. rates. Sup. 7243.

NEW PAXTON HOTEL.

1432 N. LA SALLE. MOHAWK 0541.

Rms. [priv. bath], $8 wk., $2 day; nr. pk.

BERWYN BEACH HOTEL.

New attr. each rm. phone shower, tubs; reas. 1049 Berwyn-av., nr. Edgewater Beach.

HOTEL RIVIERA, 4900 BLACKSTONE-AV. —165 rooms, baths, coffee shop in bldg.; near I. C., bus; $8 week up, $2 day up.

MIRA-MAR HOTEL—$8 UP WEEKLY, $1.50 UP DAILY. 6218 WOODLAWN-AV. PLAZA 1100.

HOTELS AND APARTMENT HOTELS.

NEW LAWRENCE APARTMENT HOTEL

Convenient transportation.

1-2-3 Rm. Apts., $65-$150.

Garage in connection, $12.50 mo.

Swimming Pool, Gymnasium Roof Garden, Solarium.

Overlooking the lake.

1020 LAWRENCE-AV.

LONGBEACH 2100.

Wirtz, Hubert & Little Apt. Hotel Kitchenettes

1-2-3 RM. APTS., $50-$115.

24 HOUR COMPLETE HOTEL SERVICE.

THE HAZELCREST, 4278 Hazel-av.	Bittersweet 8300.
THE KENARD, 5746 Kenmore-av.	Longbeach 7913.
THE MARQUISE, 6133 Kenmore-av.	Briargate 3500.
THE SHOREVIEW, 1209 Sherwin-av.	Briargate 4300.

Close to Lake, Beaches, and Shops. Good transportation. Nicely furnished. Well decorated. Careful service.

NEW! NEW!

Occupancy Oct. 1st.

THE BLACKWOOD

5200 Blackstone-av.

2-3-4 ROOM APARTMENT HOMES FURNISHED IN INDIVIDUAL ELEGANCE.

$80 TO $210

SOME APARTMENTS UNFURNISHED. PHIL CADWELL, personally directing. PHONE DORCHESTER 3310.

THE SURF

"There's No Better Address."

SURF-ST. AT PINE GROVE.

Artistically furnished apts. of 2-3-4 rooms. Refined atmosphere. High class service. Excellent dining room.

Rates as Low as $80

Telephone Bittersweet 7000. Charles T. Gratz, Manager.

The Eastgate

HOTEL . . . . .

is now offering the most attractive fall and winter values in town.

$50 a month and up.

$12.50 a week and up.

Large, attractive, comfortable rooms, each with radio; large closets. Come in—or call MR. JAMES, Sup. 3580.

Ontario-st. at N. Michigan-av.

Live in the (very) near North Side.

420 WRIGHTWOOD-AV. AT LINCOLN PK GOLF—RIDING—TENNIS—SWIMMING.

Would You Like

Hotel Shore Crest?

A CERTAIN TYPE WOULDN'T, BUT FOR THE PERSON THAT APPRECIATES A QUIET, REFINED, HOMELIKE ATMOSPHERE, THE SHORE CREST ASSURES IDEAL LIVING CONDITIONS.

Tastefully furn. apts. and rooms with bath, priced in harmony with present ideas about economy. Excel. cafe in connection. Div. 4800.

Pinegate Hotel

555 SURF-ST.

UNDER NEW MANAGEMENT.

100 outside rooms, each with private bath and radio; thoroughly renovated; complete hotel service; rates as low as

$8 PER WEEK.

PHONE BITTERSWEET 3200.

PARK DEARBORN

1260 N. Dearborn-pkwy., at Goethe-st. Close to park, beach and loop. Hotel rooms and

1½-2-3-4 Rooms.

Shops, valet, roof garden. Rates below what you expect.

Phone Whitehall 5620.

DEARBORN PLAZA . . .

Kitchenette Apts., $60 Up.

Hotel Rooms, $12.50 Up.

SPECIAL TRANSIENT RATES.

1032 N. DEARBORN-ST.

HOTEL LAWRENCE

4725 MALDEN. LONGBEACH 6300.

Modern hotel rms.; all outside; at reduced rates; close to trans. and restaurants. $2 DAILY UP. $8 WEEKLY UP. SPECIAL PERMANENT RATES.

APARTMENTS AND ROOMS TO SHARE.

REF. MOTHER, EX-TEACHER, AND SON 4 want to live with happy, musical gen. fam., as governess or will work elsewhere; nr. gd. schl., L. Address X K 568, Tribune.

BUS. GIRL SHARE N. S. APT. WITH same; gr. piano, radio. Reas. Edg. 4110.

4 RMS., FURN., STOVE HT., WOMAN SHR. same; nr. Paulina and Brigham. Man. 5399.

MARRIED CPLE. WISHES YG. BUS. WOMan to share apt.; ex. trans. rex. 0859.

TO RENT—HOUSES.

South Side.

5824 HARPER—8 RM. AND FINISHED ATtic, good condition; automatic furnace control, elec. refrig., stove, garage, side drive; quiet street; $90.

North Side.

83 E. ELM—10 RMS., 2 BATHS; STEAM. 1520 N. La Salle, 10 rms.; h. w. heat. $125. 62-64 W. Oak, 25 rooms; steam ...... $225. CROWE BROS. & CO., 754 N. Dearborn-st.

1250 N. STATE—14 RMS., 3 BATHS, 162 E. Sup.; studio bldg. Menkin. Fra. 5390.

6132 WINTHROP-AV.—10 R. HOUSE, H. W. ht., at your own price. Longb. 4561.

Northwest Side.

5 RM. BRK. BUNGALOW; 2 CAR GAR.; h. w. heat; elec. refrig.; carpeted; reas. rent. 5101 Oakdale-av. Tel. Avenue 7541.

5 RM. BUNGALOW—4248 OTTAWA, $40; fur. ht. Kil. 4038; Sun. eves., Pens. 4079.

5205 WARNER-AV.—5 RM. BRICK BUNGAlow; hot water heat, garage; $60.

Suburban.

LA GRANGE—5 R. BUNG., 50 FT. LOT; excellent location; $65; 6 r. English hse., large rms., hot water heat, 2 car gar. Also model home, 7 rms., oil burner, elec. ref., etc. 534 S. Spring. Open Sat. and Sund. N. O. McQuiston. Telephone State 5754.

NEW BRICK BUNGALOWS.

and Eng. residences; mod. h. w. and furnace ht., with or without gar.; in best part of Maywood; very low rent. Col. 7709.

COMPLETE LIST OF FURN. AND UNFURN. homes; Evanston to Highland Park. Quinlan & Tyson, Inc., Evanston. R. P. 2617.

CHANCE TO RENT AN 8 RM. HOUSE, large yard, in beautiful Oak Park for $97.50. Call Dearborn 9380 Monday.

SELECTED FURNISHED AND UNFURN. homes on No. Shr. Mrs. Fuller, 1618 Chicago-av., Evanston. Green. 7220.

TO RENT—FURNISHED HOUSES.

7333 PAXTON-AV.—9 RMS., ELECT. REfrig.; tile bath, shwr., extra lavatory; oil heat; 3 car garage. Midway 0877 for appt.

BEAUTIFUL 12 RM. HOUSE NEAR SCHOOL station, for school year; $200 mo. 645 E. College-rd., Lake Forest 1405.

6 RM. BUNG.—FURN. COMPL.; TILE bath, kit. Nr. schools, car line, $110 mo. or unfurn. $75. 1635 N. Natchez-av.

S. SHORE DIST.—9 RMS., OIL HT., ELEC. refrig.; 2 car gar. $250 mo. Midway 6326.

TO RENT—WINTER RESORTS.

TO RENT—ON THE BEAUTIFUL BOGUE Falaya River, among the pines near Covington, new three bedroom bungalow; all modern conveniences. $125 per mo. W. Riggs, Realtor, Covington, La.

WANTED—TO RENT—HOUSES.

YOUNG COUPLE DESIRES FURN. BUNgalow, 5 rooms, modern, at reasonable rent. Desc. fully. Address G 110, Tribune.

TO RENT—APARTMENTS.

SOUTH.

General List.

1115-1127 E. 81ST-ST.

3-4-5 rm. apts.; free refrig.; $55 and up. 20 Minutes to Loop.

BARGAINS ONLY—2-3-4 RMS., $20-$40; stm.; mod. N. E. cor. 57th-Sangamon, nr. Halsted.

STRICTLY MODERN APTS.—3-4-5-6 BEAU. rms.; elec. refrig., gd. tran.; $47.50-$67.50. See Mrs. Stewart, 7956 S. Wabash-av.

SEND FOR OUR COMPLETE LIST—JAMES G. BARSALOUX, INC. 1500 E. 63D-ST. HYDE PARK 0610.

1002 W. 70TH-ST.—4 RMS., STM., ELEC. refrig.; also 753 W. 67th-st., 6-7 rms., stove ht.; 1 mo. conc.; reas. Nor. 5530 aft. 6 p. m.

3-4 RM. APTS., NEWLY DEC.; ELEC. REfrig.; $45-$55. 7041-47 Merrill-av.

3-4-5 RMS., $35-$40-$45; HOT WATER HT. 5315-17 Maryland-av. Fairfax 2475.

3-4 R. APTS.—BEDRM., INADOR, EL. REF.; nr. schl., I. C. 1133 E. 79th-pl. Reg. 7041.

TO RENT—APARTMENTS.

SOUTH.

General List.

OUTSTANDING VALUES In Price, Management, Service.

6938 CREGIER-AV.

1-2-3 rooms, featuring free gas, light, and elec. refrig., elevator service; 3 blks. to I. C. elec., 20 min. to Loop .... $45-$70

S. E. COR. 89TH-JUSTINE.

3-4 rooms, decorated to suit, elec. refrig. and all mod. features. $50-$60

7645-53 EAST END-AV.

4 rooms, canvas walls, tile bath and shower, elec. refrig., etc. Practically a new bldg. .... $55-$70

6900 MICHIGAN-AV.

4 rooms, decorated to suit, substantial inducements to desirable tenants $50

7451-59 BENNETT-AV.

4-5 rooms, with elec. refrig., one of the lowest rentals in South Shore .... $50-$60

N. W. COR. 84TH AND MARYLAND.

4-5 rooms, canvas walls, tile bath and shower, free elec. refrig., arched doorways, metal weather stripped windows; other modern features. $70-$85

8244-46 VERNON-AV.

4-5 rooms, fireplace and bookcases, rear porch, screened and glazed; elec. refrig, etc.; a real apt. home. $60-$70

SEE AGENT AT EVERY BLDG.

For other desirable South Side apts. call

COOK COUNTY TRUST CO.

180 W. Washington-st. Rand. 8979.

2 TO 4 ROOMS, $45 AND UP.

7107-51 BENNETT-AV.

Around the corner from I. C. station, stores, etc.; free electric refrigeration, inador beds and many other attractive features. SEE MANAGER ON PREMISES.

GLATT & PRICE,

6827 Stony Island-av. Dorchester 8800.

4420-28 DREXEL-BLD.

High grade 4-5 rm. apts., in-a-dor bed, etc. New bldg. Beautifully decorated.

ONLY $55 UP

FREE ELECTRIC REFRIGERATION. ALSO 2-3 RMS. AT LOW RENTALS.

OCT. RENT FREE!

2 Rooms	$35.00 to $42.50
3 Rooms	$37.50 to $50.00
4 Rooms	$42.50 to $50.00
5 Rooms	$55.00

Elec. ref., kitch. cabinets; some with shower baths; newly dec. Open eves. and Sunday 11 to 5.

E. J. STAFFORD, 1126 E. 55th. Mid. 4784.

5750 STONY ISLAND-AV.

2, 3 AND 4 ROOMS.

Live opposite Jackson Park, with its many attractions. 1 blk. to I. C. elec. and bus, in a modern semi-fireproof bldg. Built-in tubs, showers; free elec. refrig.; lge. dinette and kitchenette; spacious closets. See Agent on premises for attractive price.

CANNOT BE EQUALED.

3, 5 and 6 rm. apts., oversized rms., tile bath, elec. refrig., canvased walls, fireplace, incinerator, and many built-in features. Rental $35 to $75 per mo. 1 blk. from I. C. sta. Only 25 mins. to loop. Address M B 454, Tribune.

FREE MOVING

1-3-4-5 RMS., $32.50 UP

SHOWERS, BUS AT DOOR, REFRIG. 4336 DREXEL-BLVD. OAKLAND 4951.

New Bldg., 5222 Drexel

3½-4-5 lg. rms., in-a-dor

Low rent. Agt. on prem.

Lowest Rentals in So. Shore.

Oct. 1. For latest type 2-3-4 rm. apts.; ELEV. SERVICE; gas, light, elec. refr. free; ½ blk. Bryn Mawr I. C. sta.; most desirable trans. in city. Office, 7128 Jeffery-av.

2-3-4 ROOMS.

$42.50 TO $55.

New bldg.; 2 blks. to L, surf., R. I.; large, light rms.; inador beds; free el. refrig.; agt. in bldg. 6660 Stewart-av. Normal 7446.

4631-37 LAKE PK.-AV.—I. C. STA. AROUND cor.; outer drive and lake view; these $60 to $80 flats are now reduced to $40 to $60; same dependable service; elec. refrigeration; 3, 4 and 5 rms., with 2 wall beds in each apt. See janitor on prem. or call Cen. 5151.

6850-54 NORMAL-BLVD.

3 rm. kit., 4-5 rms.; new bldg.; G. E. refrig.; arched doorways; side lights; canv. d.; big cut in rents. See janitor or McCLUN, 217 W. 63d-st. Went. 1844.

6653-7 LAFAYETTE-AV.

1 to 5 rms.; new bldg.; free refrig.; ultra mod.; big cut in rents. Agent on premises. Or McClun, 217 W. 63d-st. Wentworth 1844.

3-4 RMS., NEW MODERN, $65-$75. Canv. walls, Shr. Free refr. Rolaway. 1 blk. to I. C. and surf. 1616 E. 72d-st., cor. Cornell. Takken & Co., Fairfax 8200.

Additional Cut in Rents.

2-3-4 rms., inador; free elec. refr.; gas; nr. I. C., park, lake. 7128 Merrill. Cen. 6919.

3-4 RMS. REDUCED TO $60-$65. New bldg. Canv. walls. Free refr. Nr. I. C., surf. and schl. 6943 Cornell. Takken & Co., Fairfax 8200.

One, Two, and Three Rooms.

GARFIELD TOWERS

1-2-3 ROOMS, $35-$65.

Exceptionally large rms. Tile baths with shower. Free gas and refrig. Rollaway beds. Best value on boulevard. Agent on premises.

745 W. Garfield-bl. Nor. 3243

816-26 E. 49TH-ST.

200 FT. WEST OF DREXEL-BLVD.

2-3 ROOMS.........$47.50 UP

COLORED TILE BATH, SHOWERS, ETC. FREE GAS AND REFRIGERATION.

ALANE APTS.

1310-16 HYDE PARK-BLVD

2-3 ROOMS, FURNISHED AND UNFURN I. C. and bus lines. Frigidaire, gas, and elec. lights free.

SUBLEASE 3 RMS., UNFURNISHED, 1 yr. Will sacrifice for $85, gas free. Similar apts. now renting for $125. Apt. 14-E, The Barclay. Exclusive Chicago Beach district. Phone Dorchester 1616 before noon or after 6 p. m.

$40 COR. BLDG., $55.

2-3½ rms.; din.-kit. apt., with rec. hall, large closets, new decorations, and elec. ref.; all trans. Atherton, 2558 E. 77th-st.

5645 Blackstone—3 Rms.

G. E. refrig.; in-a-dor; 10 min. loop; 2 blks. I. C., bus, surf.; nr. Jackson P., U. of C.

$35 TO $50—NEW BLDG.

2-3 rms., tile bath, shower, elec. refr., in-a-dor, outside rs. 8128 Indiana. Rad. 1186.

4815-25 LAKE PARK-AV.

2-3 rm. apts.; free Frigidaire, inador beds; special prices and concessions.

5202-10 CORNELL-AV.—2-3 RMS., ELEC. refrig.; $45 and up. Frear-Delaplane Co. Hyde Park 7000.

DESIR. 3 RM. KITNT. APT.; ELEC. REF. R. I. and L. $50. 6444 Harvard-av.

$30-$45 FOR 1-2 RM. KIT., FREE LT., ref.; nr. cars, L, R. I., sur. 227 Englewd.

Four, Five, Six Rooms, and Larger.

7933 ABERDEEN-ST.—4 LIGHT RMS., 2D flr.; steam heat; newly dec.; G. E. refrig.

7 LGE. ROOMS; GLAZED PCH.; STM. HT.; best tr. 6951 S. Union. Englewd. 5441.

6 RMS., 2 BATHS; HTD. GAR.; ELECT. REfrig. 7433 Chappel-av. Hyde Pk. 7719.

4 LGE. RMS., IN-A-DOR BED; RENT REAS. 7217 South Park-av. Midway 4934.

7002 MORGAN—5 LT. RMS., SC. FR. PCH.; h. w. ht.; free refrig.; nr. schls.; reas.

5 OR 6 RMS., ALL OUTS.; SHOWER; ELEC. ref.; exc. trans.; $75. 6737 East End-av.

4 ROOM APT., NEW BLDG.; MODERN; electric refrig.; $65. 820 W. 58th-st.

4 AND 5 BEAU. RMS., NR. JACKSON PK. Best trans. 6728 East End. Fair. 2136.

4 LG. RMS.—GD. TRANSP., $45, INCL. EL. lt., stm. ht. 7331 S. Perry. Tri. 8117.

5 RMS., 3D—NEW, DEC., GLZD. PCH., RED. rent. 8110 Cottage Grove. Ste. 2532.

8425 DREXEL—BEAU. 4 R. APT.; RAD. covers; stucco walls; sealed pchs.; reas.

4-5-6 RMS., $56-$77.50; BARG.; NR. 71ST; opp. park. 6264 Stony Island. L. V. 6480.

6212 RHODES—6 RMS., 1ST OR 2D; VERY lge. dec.; newly dec. Normal 2462.

6854 CORNELL-AV.—CORNER 4-5 ROOMS; free refr.; near school; all tran. Dor. 1107.

SUBLET 6 RMS., 2 BATHS; LEAVING city; I. C., L trans. $75. Dorchester 6323.

LIGHT 6 RM. APT. WITH GAR., $75; elec. refrig.; near school. 8046 Jeffery-av.

8026 S. LINCOLN-ST.—6 LG. MOD. RMS., elec. refrig.; gd. tran.; incl. garage. $85.

TO RENT—APARTMENTS.

SOUTH.

Four, Five, Six Rooms, and Larger.

7321 South Shore-dr.

A Home on the Lake Shore.

Private beach, playgrounds for children; apts. unusually light, airy; attractive view over Lake Michigan.

6 Rooms, 3 Baths.

7 Rooms, 3 Baths.

As Low as $165.

Inspect these exceptional apts. before you rent. Resident manager on premises.

This building contains a very few 4 and 5 room apts. We have available one of each type at $110 and up.

C. A. Pfingsten & Co.,

11 S. LA SALLE. CENTRAL 7490.

S. W. COR. 50TH AND DORCHESTER-AV.—Modern 5-8 room apartments....$75-$150

1515 E. 54th-st., 6 rooms............$75

1418 E. 67th-pl., 5 rooms............$65

N. E. Cor. 56th-st. and Dorchester-av., 4-6 rooms............$62.50-$82.50

6344 Kenwood-av., 4 attractive rooms, in-a-dor bed, very fine..........$65-$70

N. E. Cor. 69th and Ada-sts., up to date apts., in-a-dor beds, very fine. $47.50-$55

All of the above have electric refrigeration.

5331 Cottage Grove, 5-6 rooms.......$55-$60

4455 Oakenwald-av., 7 rooms............$60

4748 Lake Park-av., 4 rooms.......$42.50 up

SCHMIT & WATT,

40 N. Dearborn-st. Randolph 1984.

5 ROOMS, $55.

NEW BUILDING.

Free refrigeration. Sun parlor. Glazed rear porch. Stucco walls; built in tubs and shower. New 3 apt. bldg. 8838 Kenwood-av.

RENT YOU CAN AFFORD.

4954 Blackstone-av., 6 and 7 rms.; steam ht.; just decorated; best trans.; nr. school; $50. See janitor or FIRST REALTY CO., 40 N. Dearborn-st. Central 5151.

6 ROOMS, $100.

3 apt. bldg.; 2 baths; tile kit.; G. E. refrig.; 2 blks. I. C. sta.; gar. incl. Mr. Gill, South Shore 0216.

SOUTH SHORE BARG., $60.

REDUCED FROM $70. NEW BLDG. High grade 4 lge. lgt. rms., bedrm. and in-a-dor; elec. refrig.; 1 blk. E. of Stony Island; ex. trans.; liberal concession. 7517 Cornell-av.

1707-21 E. 67TH-ST.

Attractive modern 4 and 5 rm. apts. in South Shore conv. to stores and trans.; elec. refrig.; reas. rent. Agent on prem.

6200 HARPER-AV.

5 rms.; just decorated; best trans.; near park and school; $55. See janitor or FIRST REALTY CO., 40 N. Dearborn. Cen. 5151.

NEW BUILDING.

5 rms., 1st and 2d; tile bath, shwr., 2 lavatories; G. E. refrig.; a real home; adults; $100; 1 mo. concess. 4416 Greenwood-av.

5226-28 INGLESIDE-AV.

5 rms., 2 baths, sun p., 1st..............$90

6 rms., 2 baths, sun. p., 1st............$105

J. RONSLEY. RAND. 8884.

5 ROOMS, $75.

2 baths, showers; gar. incl.; all outside light; dec. to suit; real val. So. Shr. 1563.

SO. SHORE DE LUXE—5 RM. APT., $75; reduced from $100; tile walls and shower; lge. elec. refrig., incinerator, encl. porch, cabinets; move in now. 8225 Jeffery-av.

8201 Ingleside—Blk. to I. C.

Cor. 4-5 rms.; elec. refrig., sun par., priv. pch., inador. Owr. 943 E. 82d-st. Rad. 2308.

8023 CARPENTER-ST.

5 BEAUTIFUL ROOMS, $62.50. Glazed slpg. porch; refrig. Stewart 2762.

Biggest Bargain in City.

6 rms., 2d, steam htd., brick flat, nr. I. C., $45. 9333 Cottage Grove. Aberdeen 0513.

6 ROOMS, 2 BATHS.

Large apt.; tile bath; 7 clothes closets; G. E. refrig.; 1 block I. C. 6932 Jeffery-av.

4-5 LARGE RMS., NEW BLDG., LOW RENT. Light, airy. Free el. refr.; shower; rollaway arch doors, etc. Nr. R. I. and "L" sta. 6858 Perry-av. Ph. janitor. Tri. 7963.

4 LARGE, LIGHT RMS., 7525 KINGSTON-av.; 2 blocks south I. C. In-a-dor bed, elec refrig.; ready now. Agent on premises.

10212 SO. RACINE—ATTR. 4 RM. APT. Elec. refrig.; steam; rollaways; nr. R. I. Stores. $55; garage opt. Beverly 7660.

4 RMS., NEWLY AND ATTR. DEC. G. E. refrig.; nr. L, surf. $50, also 4 rms. with in-a-dor $47.50, 5 rms. $52.50. 1516 W. 62d.

5 RMS. AND KITCH., 1ST FLOOR, ELEC. lt., furnace ht.; gas; bath, $32.50 mo. 318 W. 52d-pl.

5 LARGE, LIGHT RMS. AND GAR., 7830 Euclid-av. Canvas walls; tile bath; stall shower; slpg. porch, free refrig.

6409 INGLESIDE-AV.—7 LARGE RMS.; 2D or 3d floor; good location; newly decorated; rent reduced to $60; agent on prem.

MOD. 6 RM. APT., 3D—DES. CONV. LOC.; el. refr., oil heat, ex. lav.; best trans. $70 Inq. 842 E. 40th, apt. 1, or ph. Oak. 4903.

6832 CORNELL-AV., 3D FL.—5 LARGE rms., glzd. pch., abund. clos. space; elec. ref.; nr. I. C. and shops. $80. Saginaw 3763.

SO. SHORE, 7409-13 YATES-AV.—4 LGE. lt. rms.; ref. Also Eng. bsmt. apt.; fine loc.; nr. lake, I. C., surf. Reasonable.

4-5 RMS.—CORNER BLDG., ALL OUTSIDE rms.; free elec. refrig.; janitor living in building. 7359 Dorchester-av.

BEST BARGAIN SOUTH SHORE. BEAU. 5 rms., glz. slp. pch., sun parl., shwr., stip. walls, 5 closets, school, I. C. 7250 Merrill.

5 RM. APT.; DUPLEX BLDG.; HEATED slp. pch.; elec. refr.; nr. I. C. 7656 Yates.

4-5 RMS.; TILE BATH AND SHOWER; reas. price. 2207 E. 84th-st. Sag. 5776.

ULTRA MOD. 6 RM., TILE BATH, G. E. ref., radia. covers; gar. 9146 S. Laflin. 1st.

6 RMS., INCL. BACK PCH.; 3 BEDRMS. Furn. ht. Exc. tr., $45. 6807 Calumet-av.

4 RM. APT., 1 CAR GARAGE, FURNACE heat, $40. 7914 South Shore-dr.

NEW 5-6 RMS., 2D APT., 1 BLK. I. C. sch., stores. 1126 E. 81st-pl. Tri. 8358

6011 RHODES-AV.—4 ROOMS, SUN PAR.; newly decorated; electric refrig.; $55.

CHOICE 4 RM., 6 PCHS.; 5 RM. EFFIC. blk. I.C.; 17 min. lo.; $55. 1526 E. 72d-pl.

8028 DOBSON-AV.—5 RMS., ALCOVE, SLPG pch.; beau. dec.; 2 blks. I. C. Dea. 7374.

SOUTHWEST.

General List.

3-4 RMS., $45-$50.

2513-19 W. 67th-st., newly decor., cozy apts.; G. E. elec. refrig.; dinette; a bargain in an apt. Agent on prem. eves. F. H. HALVORSEN CO., 3145 W. 63D.

Four, Five, Six Rooms, and Larger.

6 RMS.—HOT W. HT.; ELEC. REFRIG.; close to pk., ball grds., bus, surf. Open for inspection daily. 2548 Marquette-rd.

5 RM. APT.—ALL MOD. CONV.; NEW DEC. Elec. refrig. Poss. Oct. 1. 3448 Albany, 1st.

NORTH.

General List.

PARK EDGEWATER

2½ Rooms, $85 Up.

New 15 story building. Private parking area, beach and playground. Chicago's most attractive water front apartments. Marvelous views. Large l. r. with wall bed, b. r., and kitch. Beautiful bath. Floors richly carpeted. Free gas, light and refrigeration. Your chance to secure fashionable de luxe quarters at minimum rentals. 3½ and 5 rooms also available. Some completely furnished. Trounes & Co., Excl. Agts., Rogers Park 4430.

3-4 ROOMS—$60-$72.50.

1215 LUNT-AV.

Modern large apartment homes. Near lake; G. E. refrig.; tile baths and showers; unusually large living rooms; fireplaces; ample closet space; quiet residential neighborhood; agent on prem. or call Central Rental Service, 69 W. Washington. Central 4876.

6811-19 LAKEWOOD-AV.

3 rms., bedrm. and rollaway bed, $57.50; 4 rms., bedrm. and rollaway, private rear porch, 1st and 3d, $60 and $62.50; modern bldg.; tile walls in bath, shower, canvas walls; excellent transp.; near schools and lake. Rogers Park 7338.

Agent on premises.

SUBLEASE

4½ room apt., including 2 bedrooms; also 3 room apt.; in modern 8 story bldg., ½ block from park; elec. light, gas, refrig. included. Floors carpeted. Furniture opt. Reasonable rent. 735 Junior-terr. Call Buckingham 0877.

444 ROSLYN PLACE.

2500 NO. AT LINCOLN PARK.

Unusual values; 2-4 rm. carpeted apts. Agt. on premises or phone Wabash 2637.

1833 Foster—2-3-4 Rms.

Fireplaces, in-a-dor beds, Frigidaire refrig.; 2 blks. to surf. line. $37.50-$50-$60. Janitor at bldg. or call Longbeach 1859.

NEW BLDG.—1206 JARVIS-AV., ON THE LAKE—Choice 3½-4-5 room apts., also 1 room lobby apt.; $50 up. Rogers Pk. 4825. Gentiles.

49 E. Oak, Nr. Drake—Studio

apt.; 40 ft. living rm.; 2 bedrms.; suitable bus. and living; also 3 rm. apt. Whi. 7888.

3-4 ROOMS—ON THE LAKE.

Free refr.; low rents, $65-$70; dec. to suit. 7621 Eastlake-ter., nr. Howard.

734 WRIGHTWOOD.

2 blks. w. of Lincoln Park; 3-5 rms.; $50 and up. See janitor or call Rand. 6171.

10 W. ELM-ST., COR. STATE—NEW BLDG.—2 to 5 spacious, carpeted rooms; canvased walls; 10 minutes' walk to loop; $70-$165.

3, 4, 5, 6 AND 7 R. REASONABLE. HUGH W. Sweeney. 1201 Albion. Rog. Pk. 5653.

1 BLK. LINC. PK., 2100 NORTH—COR. bldg., 3-4 rms., $40-$50. 356 Garfield-av.

3½ RM. MOD. SUNNY APT., EL. REFR.; exc. transp.; very reas. 5449 Magnolia.

2½-3½ R. APTS., REFR. FR.; NR. LAKE, L, bus; antique dec.; dr. beds. 1325 Estes-av.

TO RENT—APARTMENTS.

NORTH.

General List.

OUTSTANDING VALUES In Price, Management, Service.

6540-45 N. ASHLAND-AV.

2-3-4 rooms, elec. refrig., and other modern features; decorated to suit $40, $45, $50

N. W. COR. RACINE-WELLINGTON.

3 rooms, elec. refrig., in-a-dor bed and bedroom in every apt.....$47.50

4216 CLARK-ST.

2-3-4 rooms, elec. refrig., decorated to suit, ideal location........$40-$50

7618-26 EAST LAKE-TER.

3-4-5 rooms, furnished and unfurnished, elec. refrig., ½ blk. to beach, decorate to suit..............$50-$85

6534 N. FRANCISCO-AV.

3½-4 rooms, in-a-dor bed and bedroom in every apt., elec. refrig., substantial inducement to desirable tenants, decorate to suit..........$50-$55

5022-30 N. WINTHROP-AV.

4-4½ rooms, furnished and unfurnished, decorated to suit......$50-$65

SEE AGENT ON EVERY BLDG.

For other desirable north side apts. call

COOK COUNTY TRUST CO.

180 W. Washington-st. Rand. 8979.

WIRTZ, HUBERT & LITTLE, INC.

3152 SHERIDAN-RD. WELLINGTON 3000.

535 Cornelia-av.

3½ rooms, $90-$115. Carpeted floors, tile baths, showers, free gas, light, refrig., window washing.

3260-70 Sheridan-rd.

4, 5, 6 rooms. Finest location on Drive, at lake, park, harbor. Garage in building. Receiving room.

415 Aldine-av.

5, 6 rooms. New bldg., at lake, park, and harbor. Serv. elevator, receiving room. Garage in connection.

534 Stratford-pl.

6 rooms. Just off Drive. Only 2 homes to a floor. Wood fireplace. Craftex walls. Receiving room.

Don't Look Further

Apt. Rents Slashed!

520 Surf-st., 2 rms.	$55
520 Surf-st., 3 rms.	65
520 Surf-st., 4 rms.	75
1106 Pratt-blvd., 4 rms.	70
1106 Pratt-blvd., 5 rms.	97
550 Aldine-av., 3 rms.	55
550 Aldine-av., 4 rms.	65
550 Aldine-av., 5 rms.	85

Beautiful, newly appointed, modern apts.; showers, Frigidaires, in-a-dor beds, etc. See janitor on premises, or phone Monroe 2148.

AQUITANIA

15 story de luxe apt. bldg. on Lake Michigan at Argyle.

Remarkable bargains in 3, 4, 5, and 6 room apartments now obtainable at

Unusually Low Rentals!

Beautiful lobbies; big rooms and closets; wonderful views; modern; splendid service; private lake promenade; bathing beach and parking space; low rentals include light, gas, refrigeration and window washing.

Up to Oct. 1 we will pay cost of moving in Chicago and telephone installation.

D. H. Fallow, Res. Mgr., Tel. Ardmore 2343.

NEW 17-STORY APT. BLDG.

PATRICIAN APTS.

401-11

Fullerton Pkwy.

1 RM. AND KIT., $55 UP.

2 RMS. AND KIT., $75 UP.

3 RMS. AND KIT., $100 UP.

4 RMS., 2 BDRMS., $130 UP.

BEAUTIFUL 5 RMS., $160.

FIREPROOF BUILDING OVERLOOKING

LINCOLN PARK AND LAKE.

DOORMAN; 24-HR. ELEVATOR SERV.; MAID SERVICE OPTIONAL. CALL MOHAWK 2960. MR. ROBERT AT BLDG.

DELAWARE TOWERS

Delaware-pl. and N. Wabash.

ONE ROOM UNIT. Living room with door bed. Kitchen with electric range in separate room. Showers over tub. FLOORS carpeted. South exposure. Service available. ATTRACTIVE NEW RENTING SCHEDULE.

FOUR ROOM UNIT. Living room, bedroom, dining room, and kitchen in separate rooms. EXTRA doorbed if needed. Bath and shower. FLOORS CARPETED. Service available. ATTRACTIVE NEW RENTING SCHEDULE.

Soundproof walls between apartments. Corridors and kitchens have forced ventilation. Food shop, grill, garage and druggist connected.

1523-31 LUNT-AV.

1706-08 LUNT-AV

1767-75 GRANVILLE-AV.

2, 3, 4, AND 5 ROOMS.

$50, $52.50, $57.50, $70.

New buildings; in-a-dors; showers. Free refrigeration. Excellent transportation. CALL ROGERS PARK 10113.

2000

LINCOLN PARK WEST.

NEW 16 STORY BUILDING.

2-3-4-5 Rooms, $95-$250.

GEN. EL. REFR.; PARQUET FLOORS. ALL OUTSIDE ROOMS.

Peter F. Reynolds. Linc. 3633

5973 N. CLARK—1-2 RMS., REFR. $35 UP. 1218 Victor-av., 2-3 rms., refrig. $45 up. 1065 Thorndale, 4-5-6 rms., refrig free. 1445 Elmdale, 4-4½-5 rooms; new bldg. 1255 Rosedale, 6 rms., sun par., sleep pch. 5805 Magnolia, 6 rms., furnace heat. H. C. Neuhaus, 1204 Thorndale. Lon. 4561.

EVERGREEN GABLES.

1623 Lunt; mod. 2-4-5 rm. apts. See to apprec. Large rooms. Lt. closet spaces; Frigid. Owner on prem. Ph. Shel. 7436.

2-3-4 ROOM APTS.

Low rents; lrg., light rms.; refrig., in-a-dor beds, showers; near sch. and shopping dist.; 1 blk. Howard L. See jan. 7701 N. Paulina.

546 SURF-ST.

2, 3, and 4 room apartments; mechanical refrigeration; 1½ blocks to Lincoln park; ½ block to surface and bus; moderate rentals.

CHOICE APTS.—LOW RENT.

3-5 rm. apts.; mod bldg.; free elec. refrig.; conv. to lake and transp. 1232 Jarvis-av.

5529 KENMORE-AV.

1-2-4 rms., $40 and up; best trans.; free gas and ice. See janitor or call Rand. 6171.

1340 FOSTER—3-5 RM., NEW, $55-$77.50. 1311 Morse, 4 rm., 1 blk. L exp., $52.50. 6721 Glenwood, 3-4 r., 2 blks. L lk., $50-$60. Nr. schools. Jan. at bldgs. or Rog. Pk. 0344.

CONC. TO GD. TENANT 3-4 R., ROLLaway, Frigid. 3159½ Hudson-av., 1 blk. w. Sheridan; nr. Belmont. Must be seen to appr.

2-4 RMS., 716-30 GRACE; GOOD TRANSP. reas. rent; refrig.; janitor on premises. V. J. Curto & Co., 1018 Lawrence. Lon. 5500.

3-4 RM. APTS., $65-$75; WALK DISTA. elec. refrig.; fireplace. 8 East Elm-st.

2, 3, AND 4 ROOM APTS.; FREE FRIGIDaire, light, gas; reas. rent. 4441 N. Damen.

TO RENT—APARTMENTS.

NORTH.

General List.

THE CAMPUS TOWER

1033 LOYOLA-AV. AT THE LAKE.

BECAUSE OF A CAREFUL POLICY OF RESTRICTED TENANCY AND A 2 YEAR RECORD OF SUCCESSFUL OPERATION, GUARANTEES to deliver in its original perfect condition any apartment available for October 1st occupancy.

PERFECTLY APPOINTED 3 AND 4 ROOM APARTMENTS WITH 1 AND 2 BEDROOMS RENTING FROM ... Including gas, light, refrigeration and Carpets.

Beautiful lake front apartments with every service at your convenience; situated on a quiet residential street within 2 blocks of smart shops, theaters, restaurants and the Loyola "L." [18 Minutes to Loop.]

Hollycourt 2700. D. D. OBENSHAIN, Mgr.

MY 4 RM. APT., $115

FREE LIGHT, GAS, REFRIGERATION. 201 E. Delaware. Sup. 1480.

FREE MOVING

TO THESE BUILDINGS.

Free Refrig., Light, Gas.

2-3 ROOMS, $45

4501 MALDEN. EDGEWATER 8400. 1 BLK. TO BUS. 3 BLKS. WILSON L.

2-3 ROOMS, $40 UP

840 Ainslie, facing lake. 1 blk. bus. FREE REFRIG. AND AUTO PARKING.

2-3-4 RMS., $40 UP

4350 IRVING-AV., COR. MONTROSE. FREE REFRIG. 2 BLKS. WESTERN L.

2-3 RMS., $42.50 UP

3450 JANSSEN-AV., COR. CORNELIA. 2 blks. to Southport L and Addison bus.

1-2-3-4 RMS., $32.50-$65

1940 WILSON-AV.—FREE REFRIG. 2 blks. bus, Ravens. L, and N. W. R. R.

EXTRAORDINARY.

Finest section North Edgewater, overlooking lake; priv. bathing beach; block to all transp.; 2-3-4 rm. beaut. apts.; furn. or unfurn.; hotel service optional. 6369 Sheridan-rd.

One, Two, and Three Rooms.

For Convenience . . .

For Quality . . .

5240 SHERIDAN ROAD

OVERLOOKING LAKE MICHIGAN, OPPOSITE THE SADDLE & CYCLE CLUB.

2½-3 ROOM APTS.

$75-$80-$92.50 UP.

Complete in every detail. Carpeted floors. Light, Gas, Refrigeration. Exceptional transportation.

LONGBEACH 1400.

$70 to $100

2, 2½ AND 3 ROOMS.

½ Block to Diversey Beach. Fine view of park and lake.

420 SURF-ST.

Mr. Wilburn, Mgr.

Buckingham 6644.

418 FULLERTON-PKWY.

NEW 18 STORY BLDG.

2-2½-3 RMS.,

$80-$120.

Free Gas and Refrigeration.

PETER F. REYNOLDS,

Lincoln 1515.

SUBLET—MY $150 APT.

at 1400 Lake Shore-dr.; living room, with in-a-dor bed and bedroom for twin beds; kitchenette; 4 windows on lake; coolest apartment in Chicago; magnificently appointed building and location. Reduced rent for good tenant. Ask for Mr. Kindler. Whitehall 4180.

1301 ARGYLE-ST.

1½ BLOCKS WEST OF BROADWAY.

2-3 ROOMS, $42.50 UP.

New bldg., in-a-dor beds, colored tile baths, showers, decorated stoves, refrigerators, and kitchen cabinets. Free gas and refrigeration.

SUBLET TO RESPONSIBLE TENANT.

Living rm., bedroom, dinette and kitchenette; direct view of lake and boulevard; dining room in building; $145; 1 month concession. 1400 Lake Shore-dr. Mr. Ovitt. Whitehall 4180.

1331 LOYOLA APTS.

1 rm. Pullmanette, unfurnished; light, gas, refrigeration free. $30 per month. 1-2 rm. Pullmanette[furnished; comp. serv. $45 and $62.50; 1 blk. Loyola express. SEE THEM TO BE CONVINCED.

2 RM. KITCHENETTE, $45.

Diversey-pkwy., 6 story cor. bldg., most up to date kitchenette, incl. refrig., gas, bus, car at door. 1157 Diversey-pkwy.

2-3 RM. HI-GRADE APTS.

Furnished and unfurnished; new bldg.; elevator; electric, gas and refrig. free; near lake and L. 6822 N. Ashland-blvd.

2 RMS. AND KIT. (BEDRM.).

Best section Rog. Pk., 1½ blks. to Howard L sta. Free refrig. and gas. Front apt. Right rent. Agt. 1729 Jonquil-ter.

Near Cubs' Park and Lake.

2 RMS., $40 UP; 3 RMS., $60 UP. 3449 Elaine-pl., block Bdway.; new bldg.; inador; bdrm., kit., elevator; free gas, refr.

5001 N. DAMEN-AV.

3 lt., airy rms. Will redecorated. Frigid. Rent reas. Excell. trans. Edgewater 3507.

2717 LAWRENCE-AV.

1 room kit. apt.; free gas and lights; 1 bl. L. $25. Keys in store. Longbeach 8833.

3 Lge. Rs., El. Ref., $47.50 Up

847 Gait-av. [1 blk. n. of Montrose]; nr. lake. Agent on premises. Edgewater 6102.

1-2-3 RM. APTS., $32.50-$45

5643 Ridge-av.; cor. Magnolia; 1 blk. Bryn Mawr L sta., bus and car; electric refrig.

4301 N. WINCHESTER—2 RM. APTS. ONLY $37.50 to $42.50; refrig.; furnished 2s, $57.50; all transp. See agt. on prem. or call Bitt. 4640.

2½ ROOMS; NICEST IN ROGERS PARK; $50 mo.; free elec. refrig.; L and bus trans. Near lake. 1331 Estes-av. Holly. 2256.

SUBL. LG. 2 RS., $50; COMP. FURN., INCL. $165 R. C. A. radio; $225 cash. 537 Wellington [3000 N.] Apt 35. Buck. 5764, eve.

BSMT. FLAT, HIGH GRADE COR. BLDG.; adults only. Apply 3d flr., 6335 N. Irving.

NEW BLDG.—2½ RM. APTS.; MODERN, spacious; best transp. 4608 N. Hermitage.

1 AND 2 RMS., FREE GAS, ELEC. AND ice. $37.50 to $45. 937 Cornelia-av.

3 ROOMS, BEDR., EX. ROLLAWAY, FREE ref.; all tr.; $45. 1449 Victoria. Div. 8603.

$50; 3 RM. BEDRM. APT.; FRIGID.; 2 MO. free rent; ex. trans. 900 Lafayette-pkwy.

1100 ROSCOE—MOD. KIT. APTS.; GAS, lgt., ref. free; 1 r., $35 mo.; 3 rs., $50 mo.

828 FULLERTON—MODERN 1 RM. KITNT. apts.; gas, lgt., refrig. free; $30 mo. up.

LARGE 2 ROOM APTS.—NEAR L; ONLY $35. Phone Ravenswood 4320.

Four, Five, Six Rooms, and Larger.

7 RS., HI. CL., 4 BEDR., 2 BTH., SL. PCH.; 5 rs., S. P.; L, bus, sur., uptwn. Rav. 7793.

56 E. CHICAGO-AV.—5-7 RMS. AND STUdios; stm. heat; walk. dist.; rent reas.

NEW BLDG., 4 AND 5 RMS., $62.50 AND $75. 1800-18 Farwell-av. Sheld. 7917.

COR. BLDG., 4 RMS., $55; ELEC. REFRIG. 2453 Fargo-av. Sheldrake 7917.

5 RMS., NEAR LAKE; EXCEL. TRANSP.; $67.50. 4019 Clarendon. Sheld. 7917.

CHICAGO'S FINEST LOCATION; 4 RMS., $57.50. 6710 Lakewood-av. Sheld. 7917.

4-5-6 RMS., $55 UP—G. E. REF., SUN PAR., in-a-dor; nr. schools. 4422 Greenview.

5014 GLENWOOD—ELEC. 4-5 RM., S. P. Cor. L, surf. 2 bl., $58-70; ref. Edg. 1191.

3524 ROKEBY—6 RM., STEAM, $55. ALL transportation.

4 RMS., IN-A-DOR, EL. REFRIG.; STM. ht.; $55; nr. L. 2313 Giddings. Rav. 4582.

6 RMS., 3D, 1 BLK. LAKE; IMMED. POSS. Refrig.; reduc. to $80. 541 Melrose.

6 RMS., STEAM HEAT, $45; EXC. TRANS. Nr. park and schools. 500 Center-st.

4 ATTRAC. LIGHT RMS.; ENGL. BASEMT. Gd. tr.; reas. 6616 Newgard. R. P. 6437.

WINNIE WINKLE, THE BREADWINNER: Marty Was "See" Sick

TO RENT—APARTMENTS.
NORTH.
Four, Five, Six Rooms, and Larger.

Spacious, Light, Airy
14 Rm. Duplex Apt.
5th and 6th Floors.
Beautiful Lake View-av.
Facing Lincoln Park.
Apt. has 5 master bedrooms and baths. 3 servants' rooms; private laundry. Southern exposure. Unobstructed view. Reduced rent to responsible tenant. SHOWN BY APPOINTMENT ONLY. Diversey 3227 or Owner, Lake Forest 872.

SUBLEASE
7 ROOMS 3 BATHS
2 LARGE ENCLOSED PORCHES. ELEC. REFRIG., FILTERED WATER. Present tenant must leave town. Will take $75 mo. loss; net rent to new tenant, $175. ½ BL. SHERIDAN-RD. 1½ BL. BROADWAY. SEE PRESENT TENANT [LAWRENCE]. 445 BARRY-AV. BUCKINGHAM 1780.

4528-30 CLARENDON-AV.
Directly Opp. New Lincoln Park and lake.
4-5-6 ROOMS.
$75-$100
PETER F. REYNOLDS,
Longbeach 3643. Lincoln 3633.

UNUSUAL VALUE
COMMODORE AND GREEN BRIER APTS. 559-61 SURF-ST. 4 to 8 rooms, unfurnished; $70 to $250. Artificial refrigeration; electricity free; 24 hour elevator service. Agent on premises. Lake View 0861.

4 ROOM EFFICIENCY.
Extra in-a-dor bed; view of lake; $115 includes light, gas, refrigeration and switchboard service; coolest location in Chicago. Agent on prem. 1400 Lake Shore-dr. Whitehall 4180.

4-5 ROOMS, $55-$70
HILLDALE APARTMENTS, 1908 Morse-av. Modern bldg. Very attractive. new decorations. Refrigeration. AGENT ON PREMISES.

8 LARGE, LIGHT ROOMS.
5 bedrms., extra lav.; new dec.; priv. ser. pch.; lge. yd.; Bdwy. car, bus, L; nr. Lincoln Pk.; reas. 665 Cornelia, 3d. Buck. 2408. Lake View 0622.

8 FINE ROOMS.
6235 KENMORE-AV.
5 bedrooms, 3 baths, garage; extra high grade and modern in every way. 3d apt.

2454 Eastwood—4-5 Rms.
Well kept bldg.; 4 is $55 and has sun parlor and inador; 5 is a beautiful corner apt. with extra large rms. at only $70. Frigidaire. Call Longbeach 1855.

4-6 ROOMS—2 BATHS.
Large, light rooms; sun parlor, priv. rear porch; yard, large closets, dec. to suit tenant; immed. poss.; 1 blk. to lake and L. 1218 LUNT-AV. 7000 SHERIDAN-RD.

6 Rs. and Gar., $90—Concess.
3d apt., 6 rms.; sun par.; slpg. pch.; shwr. Ext. lav. G. E. refrig. Owner. 1st Apt., 1488 Balmoral-av. Must see to appreciate.

OPEN PORCH.
7 or 8 rms., 3 baths, spacious home apts.; sun rm., overlooking Lincoln Pk.; private drive. 2725 Pine Grove-av. Lake View 2139.

5 Choice Outside Rooms.
$75 pays to Nov. 1; sun par.; free elec. refrig.; 2 blks. Howard business district; L trans. 1511 Jonquil-ter. Longbeach 8833.

454 DEMING PLACE.
8 large, light rms., off hall; quiet dist.; nr. schools, Linc. Pk.; gd. trs. Lincoln 3200.

4-5 Rms., 912-22 Lakeside.
E. of Sheridan; lgt. rms.; elec. ref.; nr. L, car, bus; low rt. Agent on premises.

5720 WAYNE—5 RMS., SUN PAR., REFRIG. 4433 N. Lincoln-st.; 4 rms., s. par.; sl. pch. 700 Garfield, 5-6 rms.; stm.; $47; low rents. 3054 Sunnyside, 4 rms.; refr.; $45. Cen. 7737.

Hi Grade 6 Rms., 2 Baths.
New 3 apt., arch. door, shwr., G. E. refr. Was $140, now $100. 2720 Winnemac. Sun. 7471.

BIG RENT REDUCTION.
5 rms., sun par., glzd. sleep. pch., elec. refrig.; 1 blk. Loyola L; Rogers Park 8236.

5 RMS., $65; CONC.; ENCL'D SUN PCH.; plenty of closet space, el. refrig.; lg. yard; nr. trans. and schools. 842-48 Bradley-pl. [3700½ N.] Kurke, Bitt. 3395.

20TH STORY BUNGALOW
In exclusive Streeterville; 7 rooms, 3 bedrooms, 3 baths. Superior 4701.

CONCESSION.
4 Large rooms; Frig.; shwr.; good trans.; nr. schls. 6316 N. Francisco. Sheld. 10384.

5 Large, Outside Rooms.
1st., stm. ht., firepl., G. E. refrig.; exc. trans; adults; gentiles. Longbeach 3194.

4601 BROADWAY.
4 rm., $40; 5 rms., $60; near L, bus and surface. See Supt., Apt. 25.

457 FULLERTON-PKWY.
View Lincoln park; 4-5-6 extra large, 2 porches, electric refrig.; $65 to $95.

1119 LUNT-AV.
Overlook. lake, park; new bldg.; all outside 4-6 rms.; canv. walls; Frig. All tr. Rog. 6725.

5409 WINTHROP-AV.
Attr., mod. 6 rms. in 3 apt. bldg.; nr. lake and Edg. Beach L sta.; Gentile; adults; $90.

1010 ARGYLE—5 ROOMS; G. E. REFRIG.; very attrac. S. E. Terman & Co., Rand. 3177, or see janitor 4900 Sheridan-rd. [Csar]

3024 SEDGWICK, 2D—MOD. 5 RMS.; STM. ht.; tile bath; h. w. heater; rear pch.; adults, middle aged; references; $48.

5882 RIDGE—4-5 R. APT., NEW BLDG., ½ bl. E. of Clark; refrig., sun par., slpg. pch., 5 closets; large, light rms.; reasonable.

4 RMS.—3608 N. OAKLEY; COMP. REMODeled; redec.; $50; bus, "L" surf. Apply Kazazb, 3555 N. Irving. Lake View 4990.

5 RM., 1ST APT. $70; SUN PAR., NEWLY dec.; ideal location; near lake and Howard L. 7725 N. Ashland-av. Shel. 6217.

5 RMS., $50; 6 RMS., $55; STM. HT.; ELE. refrig.; near Clark, Southport, Irving Pk. 1415 Belleplaine. Bittersweet 9565.

HOYNE MANOR—BEAU. 4-5-6-7 RMS.; 6 bldg.; Hoyne at Granville; last word; gd. trans.; schls., playgrd.; low rent. Bri. 2306.

N. E. COR. KENMORE-HOLLYWOOD. 5 rooms; sun porch; large, light, attractive rooms.

7 RMS., 4 BEDRMS., INCLOSED SLEEPING pch.; tile bath, shower; extra lav.; fr. refrig.; very reasonable. 4433 N. Paulina-st.

5 RMS., HIGH GRADE, 1607 BYRON-ST.; excel. trans.; immed. poss.; all rooms sunny and light; reas. rent. Hollycourt 2256.

6 LARGE RMS., 2 BATHS, 2 PORCHES; low rent; month concession; decorations to suit. 628 Sheridan-rd. Tel. Grace 7059.

N. DEARBORN—8 RMS., NEAR LAKE, park, bus, surf., 4 bedrms., lge. living rm., fireplace; $90 mo. Apply 1420 N. Clark.

8 LARGE, SUNNY ROOMS—4 BEDROOMS; new. dec.; opposite Lincoln park. 2634 Lake View-av. O. M. Bryn.

CHEERFUL MOD. 4 AND 5 ROOM APTS.—$60 and up; corner bldg., Frigidaire; L and bus. See janitor, 1614 Wilson-av.

6413 N. OAKLEY-AV.—4-5 RM. MODERN apts.; G. E. refrigeration; very reasonable concession. Sheldrake 6361.

746 BITTERSWEET—5 ROOMS, 1ST FLOOR. Electric refrig.; ½ block Lincoln Park. READY & CO., 4001 Sheridan. Buck. 0500.

5 RMS., GLZD. PCH., BEAU. DEC., BRIGHT apt., blk. to school and all trans.; $55 pays to December. 5047 Winthrop-av.

4 RM. MOD. APTS., $50-$55; EL. REFRIG., nr. schls., all trans., no reas. offer refused. 855 Cornelia. Kurke. Bitter. 3395.

5 CHEERFUL ROOMS OVERLOOKING lake, 2 baths, shwr., im. poss., G. E. refrig. Dec. to suit, pri. porch. 850 Ainslie-st.

BARGAIN—2032 EASTWOOD, 2D FL.; 6 rms., all light, dec. throughout; Frig.; suit. roomers; 1 blk. L; $65. Lincoln 3138.

ROGERS PARK, 7549 ELLWOOD-AV.—HI. grad. mod. 6 rms. and brkfst. nook; tile kit., 2 baths; 2 blk. L; reas. Briar. 3431.

1663 PRATT-BLVD.—4-5 ROOMS; NEWLY dec.; shower, refrig.; good trans.; manager on premises. Sheldrake 8180.

NEW BUILDING—6 ROOMS, $75-$85. 5116 Kenmore-av.; elec. refrig.; remodeled throughout. Longbeach 5531. Gentiles.

8 ROOMS, 3 BATHS—1366 N. Dearborn; beautiful view of lake. HOGAN & FARWELL, INC., Whitehall 4560.

6 LGT., MOD RMS.—GLZD. AND SCREEN. Slpg. pch.; elec. refrig.; all transp.; nr. lake. $65. 4871 Magnolia. Sun. 4413.

BEAUTIFUL APT., NR. LAKE, L AND BUS 5 large, light rms., sun par., glzd. sleep. pch.; elec. refrig. Ph. Armitage 0297 a. m.

2037 BELDEN-AV.—OUTSTANDING VALUE. 7 beau., large lt. rms., tile bath, elec. refrig., steam heat, linoleum; L surf.; $60.

908 BELMONT-AV.—6 ROOMS, STM. HT., suit. doctor, dentist, chiropractor or other profession. Apply 907 Belmont.

6 RS., 2 BA., BEAU. LIV. RM., SUN PCH., refr., rl. firepl.; reas. 1239 Jarvis. She. 6260.

3D FLR.—MOD. LOT, 5 RS.; SUN PAR., GD. tr. 741-743 Waveland. L. V. 3130.

4 NEW RS.—SHR.; EL. REF.; ROLLAWAY. Reas. 4 lge. clos. Owner. 2909 Arthur-av.

1423 FARWELL—4-5 RMS.; EL. REFRIG.; tile bath shwr.; blk. L, nr. bch. Bri. 6250.

5000 N.—4 RMS., STM.; EL. REF.; MAIN flr.; reas.; ½ bl. Belmont L. 853 King-pl.

5 LG. RMS., NEWLY DEC.; WILSON EXP. bus, surf.; lge. yard; $65. 4343 Kenmore.

5818 RIDGE—4 LG. LGT. RMS., FRIG., stm. ht.; gar.; nr. schls.; $45. Long. 9846.

704 BUENA-AV.—6-7 RM.; 2 TILE BATHS; canv. walls; nr. out. dr.; reas. Well. 2688.

ELEGANT 6 LG. LT. RMS.; SUN PAR., GL. pch.; 5 clo.; G. EL. reas. 1349 Winnemac.

4 RM., NEW DEC. APTS. STM. HT.; ONLY 6 apts. at $37.50 each. 2610 N. Halsted.

4 AND 5 RMS., LARGE MODERN APTS. $47.50-$52.50. 1401 Irving Pk.-blvd.

DANDY 5 RM. APT., ROGERS PARK Modern and reasonable. Briargate 1485.

5 RMS., $40; 6 RMS., $45; STEAM HEAT; nr. L. 900 Belmont-av. Apply 907 Belmont.

TO RENT—APARTMENTS.
NORTH.
Four, Five, Six Rooms, and Larger.

BEST OFFERS
TAKE OUR FEW REMAINING FLATS.
We defy competition. If you really want the best real value in a 3½ or 4 rm. flat it is possible to get for the least money, you will find it in the high grade modern bldgs. at 1435 Pratt-blvd. or 2724 Lunt-av. Motor bus passes both bldgs. Janitor at each bldg. will show you the flats. Look at them and submit your offer to Room 416, 10 S. La Salle-st.

UNUSUAL 4 ROOMS.
Tile bath and shower, canvased walls, central refrig., close to L and lake; very reas. Not a dark corner in the apt. See Lemke, 1417 Sherwin, 1 bl. from Jarvis L or
LIEPOLD & HICKS, INC.,
1569 Howard-st. Hollycourt 2300.

4-5 ROOMS, $45-$60.
1047 Montrose, 2d, 4 rms....$45
5148 Broadway, 2d West, 4 rms....$45
4362 Kenmore, 2d, 4 rms....$50
4442 Beacon, 1st, 4 rms....$50
4716 Beacon, 1st, 4 rms....$55
1051 Montrose, 3d, 5 rms....$50
5142 Broadway, 3d, 5 rms....$55
4416 Hazel, 1st, 5 rms....$60
1243 Lawrence, 1st, 5 rms....$60
O. P. CURRAN JR. 4521 BROADWAY.

2325-35 FARWELL-AV.
BEAUTIFUL 4-5 RM. APTS. Some with 2 baths, kitchen and bath tiled. Craftex walls, arch doorways, excel. layout; gym. facilities; reasonable rental. Agent, Mr. Calkins, on premises, or inquire
LIEPOLD & HICKS, INC.,
1569 HOWARD-ST. HOLLYCOURT 2300.

5627-29 WAYNE-AV.
5 rms., 5 closets, private screened front porch; 2 blks. to L sta., Broadway and Clark-st. cars. Senn High and 2 grade schools; 1st, 2d and 3d floors; bargain prices at $60, $65 and $70. Janitor at bldg. or Rogers Park 7338.

4908 Glenwood—4-5 Rms.
Quiet residential neighborhood; some apts. have fireplaces; front apts. have sun parlors, others screened porches; G. E. refrig., $65. 1 blk. to surface line, 3 blks. to L. $55-$65. Janitor on premises.

Sublet—1400 LAKE SHR.-DR.
De Luxe 5 rm. effic., unfurnished; immediate occupancy, one year; regular price, $200; will sacrifice. See Mr. Taylor at building. Whitehall 4180.

4 ROOMS, $80.
1051 Pratt-blvd. All rooms overlooking Lake Michigan with unobstructed view; free refrig. Beaut. Rogers Pk. loc.; near shops and transp. Agent on prem. or State 4670.

SUBLEASE
6 rms., 2 baths; lge., light, airy; tile kitch. and bath, gar., 2d flr., new bldg.; good trans., schools, reas.; concession. Rog. Pk. 3810.

6355 N. PAULINA.
$75 pays to Nov. 1. 5 elegant rms. Sun par., priv. rear pch.; elec. refr.; lovely large yard; priv. gar. avail. Longb. 8833.

NEW 4 ROOM APTS.
Arched openings, tile bath, elec. refrig. free; $60-$62.50; near N. W. R. R., schools and churches. 2047 Berwyn-av. Long. 6667.

1521 Winnemac—4-5 Rms.
$52.50-$60. Corner bldg. at Ashland-av.; large light rms.; Frigidaire; 1 blk. to Clark-st. car. Janitor at bldg. or call Longb. 1859.

1324 HOOD-AV.
New 12 apt. bldg., 4 large rms.; near Granville L sta.; free refrig. and gas. See Mrs. Flynn at bldg. Ph. Rog. Park 6360.

843 CRESCENT-PL.
4 RMS., $55; 5 RMS., $70. Elec. refrig., in-a-dor; near Sheridan "L," bus, Bdway. car. Agent on prem. Long. 1855.

4-5-6-7-8 LARGE ROOMS; 1 TO 3 TILE baths; el. ref.; dec. to suit; eqpd. playgrd.; $75-80-100-105-150. 700 Irving Park-blvd. Lake View 6480. Open Sunday, 1-5 p. m.

6 LIGHT ROOMS—NEWLY DECORATED; Frigidaire; 1 bedrm., furnished if desired. Reasonable; railroad, bus, L. Inquire 4558 N. Paulina, 1st floor. Edge. 1639.

MOD. 4 RM. APT.—INADOR; TILE BATH, shower; elec. refrig. 703 Junior Terr., 4300 N. just west of the lake. Grace 7610.

6 ROOMS, 2 BATHS; NEW BLDG.; ELEC. refr.; $75. 6534 N. Mozart-st. Shel. 0025.

NORTHWEST.
General List.

OUTSTANDING VALUES
In
Price, Management, Service.

2330-38 N. SPAULDING-AV.
2¼-3½-5 rooms, elec. refrig.; substantial inducements to desirable tenants; decorate to suit ..$40-$45-$75

4610 N. MONTICELLO-AV.
4 rooms, inador bed and bedroom in every apt.; elec. refrig., etc.$42.50

4958 N. TROY-ST.
3 rooms; substantial inducement to desirable tenants; decorated to suit... $37.50

1354 N. KEDZIE-AV.
4-5 rooms, elec. refrig., decorate throughout ....$47.50-$70

2200 KNOX-ST.
4-5 rooms, large and well appointed; decorated to suit....$45-$60

3219 MONTROSE-AV.
4 rooms; elec. refrig.; substantial inducements to desirable tenants; many features....$45

SEE
AGENT AT EVERY BLDG.
For other desirable Northwest apts. call
COOK COUNTY TRUST CO.
180 W. WASHINGTON-ST. RAND. 8979.

Lge., Sunny 3-4 Rm. Apts.
Ultra-modern; at reasonable rentals; elec. refrig.; new linoleum, newly dec.; incinerators; nr. schools, trans. 4134 Addison-st.

S. E. COR. FOSTER-AV. AND BERNARD—Up to date 2½-3½-4 rm. apts.; electric refrig.; large rms.; $45-$65. SCHMIT & WATT, 40 N. Dearborn-st. Randolph 1984.

$35 AND UP, HEATED APTS.—2¼-3-3¼-4-4½-5 rm. apts.; new cor. bldg. nr. sch., stores, trans. Office, 2737 N. Laramie-av. Berkshire 3690. Open evenings.

3½-4 RMS.—NEW BLDG.
Reas. rent; Frigidaire, in-a-dor bed; ¼ bl. N. W. station. 3918 N. Kedvale.

$35 UP; BEAUT. 2½-5-6 RM. NEW, MOD. apts. at bus, surf. lines, and shopping district. M. Aulehla, 3154 N. Linder-av.

NEWLY DECORATED 2-3-4 RM. HEATED apts. as low as $40, with Frigidaire. SCHORSCH, 6059 Irving Park-blvd.

3149 DRAKE—MOD. 3¼-4 RMS.; REFR.; bdrm., ex. rollaway, gd. tr. Longbch. 5120.

One, Two, and Three Rooms.

3935-43 DIVERSEY-AV.
High class 2-3 rm. apts., $40 up; free gas, elec. refrig.; shwrs., rollaway beds; very attract. dec. Office of Bldg., 3935 Diversey.

4811 N. HARDING-AV.—2-3 RM. IN-A-DOR beds; free lt., gas, and elec. refrig.; reas. rent. Agt. on prem. or Monroe 0098.

5108 N. KEDZIE-AV.—3 RM., LIV. RM., din., kitch., all outside rooms; good trans.; except. barg. at $30. Jan. at bldg.

TO RENT—APARTMENTS.
NORTHWEST.
One, Two, and Three Rooms.

4529 N. SPAULDING—3 RS., 2 INADORS, pch., refr., blk. to L; mod., rea.; conc.

3 LGE. R., MOD. ENG. BASMT., H. W. ht.; nr. L, sch.; elec. ref.; rea. Ind. 1007.

Four, Five, Six Rooms, and Larger.

2141 HUMBOLDT.
6-7-8 room modern, steam heated apts.; electric refrig. Immediate possession. $60-$80 Phone Brunswick 1956.

4941 St. Louis—4-5 Rms.
4 is front apt. at $50. The 5 is only $55. Frigidaire; large, light rooms. See janitor at bldg. or call Longbeach 1859.

TO RENT—CHEAP—5 RM. FLAT, 2D FLR.; hot water ht. and garage; nr. Cicero and Costello-avs. Also 5 rms at Kilpatrick and Belden, 1st flr. Apply 4826 Costello-av. Ph. Berkshire 2954.

4 Rooms, $50 Up—Free
elec. refrig., in-a-dor, shower. All transp. 2114-22 N. Kedzie or Cent. 6610.

SEE THIS FIRST!
4-5 mod. rms.; new. dec.; elec. refrig.; exc. trans.; $50 up. 3130 Palmer Sq. Alb. 2655.

CORNER 4 RMS., 3D FLR. APT.; EXTRA in-a-dor bed; attractive, light rooms. Refrigeration. $55. 4300 N. Whipple-st.

4-5 RM. FLATS, STM.; LGE. LGT. RMS., showers, bkcases., elec. refr., gar. opt.; rt. $50, $60. 4136-40 Kammerling. Village 7544.

FOR RENT—8 RMS. MODERN. 2415 NO. Kedzie-blvd. 3d flat, 4 bdrms.; elec. refg. Wonderful trans. Very reas.

4 RM. APT., LIGHT; IN-A-DOR, SHOWER; lge. rear pch.; exclusive dist.; near "L," surf.; very reas. Newfield, 3021 Sunnyside.

MOD. 4 RMS. REAS. RENT. ALL LIGHT, airy; bedroom and inador; elec. refrig.; showers; lrg. closets. 4749 N. Kenneth-av.

5 ROOM APARTMENT—STEAM HEAT. NEW BLDG. Apply Mrs. Tompkins, 5540 N. Mango-av.

4 RM. APT.—STEAM HEAT, IN-A-DOR bed; reas. 2941 Byron-st.

4-6 RMS.—STM. HT.; FRT. PORCH; EXC. trans.; reas. 2456 Logan-blvd. Hum. 2628.

5 LARGE RMS. IN MOD. FLAT, $45; 4 rm., $40, includ. garage. Merrimac 3910.

4-5 R. APTS. $42.50-$52.50—G. E. REFR.; dec. to suit. 4902 N. Ridgeway. Key. 6929.

BEAU. 4-5 RM. APTS. $45-$50; STM. HT.; Gen. Elec. ref. 3637 Cullom. Dear. 5191.

LOW RENT; MOD. 4 RM. APTS. STM. ht., elec. refrig.; $42.50 up. 3849 Thomas.

4844 N. SPAULDING—6 RMS., 2 BATHS, sun par., slp. pch.; 1 blk. schl. Dear. 7374.

5 BEAU. MOD. RMS.; COR.; EXCEL. TRAN. Stoves for sale. 1515 N. Spaulding-av.

NC. 4 R.; ST. HT.; 2 BDRMS.; NR. PARKview R. R. sta.; $45. 3538 N. Lawndale.

6 RM. APT., H. W. HT. RENT REAS. FOR inform. call Irving 0086. 3651 Irving Pk.

AINSLIE, 4931—5 RM. FLAT; HT. AND hot water; $50. Pensa. 7290.

4 LIGHT RMS., NEAR KIMBALL L; FREE refrigeration; $45. 3305 Ainslie. Gentiles.

2804 LOGAN-BLVD.—4 RM. APT.; INADOR bed; elec. refr.; best trans. Arm. 8110.

7 LARGE ROOMS, 4 BEDRMS., FURNACE heat, $50. 1750 Humboldt-blvd., 1st fl.

NEW 5 LG. RMS. AND ENCL. SLPG. PCH. G. E. ref.; gar.; reas. 4242 Wrightwood.

$50 NEW 5 RM. APT., SLPG. PCH.; NEAR schls.; train, surf.; h. w. ht. Pal. 10124.

BEAUT. 4 RM. APTS., N. E. COR. BARRY and Francisco. See janitor, or Cen. 7057.

1415 NO. LARAMIE—BEAU. 4 RM. APT. Steam; dec.; 1 bl. school; good trans.

WEST.
General List.

2, 3½ AND 4 RM. APTS. IN CHOICE AUSTIN location, $55-$80; nearly new bldg.; tile, shower bath, refrigeration, craftex walls, arched openings; only 2 blks. to L. 541-3 N. Pine-av. Agent on prem., or call Aus. 1680.

2-3-4 RMS.—CUT RENTS.
4933 Adams-st., 4209 Monroe-st., and 4911 Quincy-st. Modern and attractive bldgs. J. F. BUTLER & CO., 22 S. Crawford-av.

VERY LOW RENT.
New mod. bldgs., lrg., light, airy 1-2-3-4 rs. JOHN KEMPSTON, 4938 W. Quincy-, or 4912 W. Jackson. Col. 7709. Op. eve. until 9.

3-4 RMS., $30 TO $37.50.
3043 W. Harrison-st. Steam ht.; good transp. See Moffatt or FIRST REALTY CO., 40 N. Dearborn-st. Central 5151.

3-4-5 Rs., Austin—$50 Up.
5644 Washington-blvd., attractive, modern apts., free refr., ideal trans. Austin 7100.

LGE. 2-3-4 RMS.—FREE GAS; REFR.; IN-a-dor. Reas. See jan. 1149 N. Austin.

3, 4, AND 5 RM. APTS.; REAS. MANSfield 3200; after 5 p. m., Mansfield 2902.

One, Two, and Three Rooms.

Best Location on the West Side
N. W. COR. JACKSON-BLVD.-HAMLIN-AV. Fronting Garfield Pk.; 1-2-3 room apts.; gas, electric and refrig. free; $45 and up. Also furnished. Agent on premises daily, Sunday and evenings.

1-2 RMS., 4020-4044 MONROE-ST.; FREE gas, icing, elec.; carpeted floors, etc.

MOD. 3 RM. ENG. BASEMT. APT. LOW rent. 3037 Washington-blvd. Rock. 2182.

Four, Five, Six Rooms, and Larger.

IDEAL FLAT, FAC. GARFIELD PK., BEAU. view, 5 lge. rms., 2 priv. pchs., shr. bath, el. Frigid., stm. ht., janit. svc., waste chute; L, bus, surf. ½ blk.; low rent. 3649 5th-av.

ULTRA MODERN 4 AND 5 ROOM APTS.; canvas walls, arched doorways, 2 baths with 5 rooms; rollaway bed with 4 rooms. 142 N. Long. Mansfield 2457.

4 AND 5 RM. APTS., CHOICE AUSTIN; lge., lgt., airy rms.; thoroly dec.; rentals $60 to $80. Agent on prem. 335 N. Menard-av., or call Austin 1680.

BEST AUSTIN LOC.—5508 FULTON-ST.; fine large, light airy 5 rm. apt.; elec. refrig.; good trans.; low rent. See janitor.

$87—6 RMS., 2 BATHS, REFRIG., GAR.; new bldg.; ex. tr. 4816 Adams. Col. 6253.

6 LGE. RMS., GLZD. SCRD. BACK PCH., oil ht.; nw Frig.; 2d fl.; $90. 5420 Monroe.

S. W. COR. CRAWFORD-GLADYS—5 ROOM apts.; steam ht.; low rent. Dearb. 7374.

8 RMS., NEW DEC., ELECT. REFG. 136 S. Mayfield, at Columbus Park.

6 RMS., 2D FL., H. W. HT., SEP. PLANT; Heat furnished if desir. 4739 Monroe-st.

7 MOD. RMS.; STM. HT.; ENCL. PORCH; $60; Sept. conc. 4228 Van Bur. Nev. 8356.

322-4 S. HAMLIN-AV.—IN COLONIAL bldg.; beau. light 4-5-6 rm. apts., conc.

4457-59 WASHINGTON-BLVD. — 4-5 R. Frigid. See jan. or call Austin 8017.

2117 WASHINGTON-BLVD.—CHOICE MOD. 8 rm. apts.; fine con.; reas.; good trans.

TO RENT—APARTMENTS—SUBURBAN.
NORTH.
Evanston—19 minutes to loop.

NORTHEAST CORNER
Madison-Sherman
1½ blks. from Main-st. depots of N. W. and L; 4 large outside rooms; central Frigidaire; splendid light and air. See agent at 745 Sherman or call
LIEPOLD & HICKS, INC.,
1569 Howard-st. Hollycourt 2300.

4 AND 6 ROOMS.
4 rms., unfurn. or sublease furn., 1 yr. lease; 6 rms., 2 baths, $150 up; one 6 rm. sublease furn., on 1 yr. lease. This is one of the finest buildings in Evanston, located on a corner, close to beach, Univ., schools, N. W. R. R. and "L." Call 937 Forest. Whitehall 4245

BOKANSON & JENKS
We have a complete list of comfortable apartment homes and know we can satisfy you at the price you want to pay. We will take you to inspect the buildings.
513 DAVIS-ST., EVANSTON
Hollycourt 1617 Greenleaf 1617.

CHURCHVIEW APTS., 1454 OAK-AV.
Luxurious 5-6 rm. suites, 1 and 2 baths, wood burning fireplaces; English type bldg. $110-$140. Janitor on prem. Hollyct. 1855.

APTS. AND HOMES IN EVANSTON. SMART & GOLEE INC. 1564 Sherman. Univ. 0285. Rog. Pk. 0272.

TO RENT—APARTMENTS—SUBURBAN.
NORTH.
Evanston—19 minutes to loop.

N. W. Cor. Ridge-Hull
Building 2 years old. Close to Oakton school. All modern features including garages.
2-3-4-5 ROOMS.
See Agent, 410 Ridge. Greenleaf 9756 or
LIEPOLD & HICKS, Inc.
1569 Howard. Hollyct. 2300.

4-5-6 ROOMS
CORNER BLDG.—NO COURT. All rooms light and airy; central frigidaire; shower; close to new South-blvd. L sta.; special rental offering. See Mrs. Coleman, 637 Sherman-av. Greenleaf 8368, or
LIEPOLD & HICKS, INC.,
1569 Howard-st. Hollycourt 2300.

WEST.
Cicero—15 minutes to loop.

2-3 RMS., DEC. TO SUIT; ½ BLK. L AND car, 1 blk. W. E. Co.; very reas. rentals. 5015½ W. 22d. Cicero 6777, R. Hanecamp.

Oak Park—16 minutes to loop.

2, 2½, AND 4 RM. APTS., CORNER OAK Park bldg.; free gas and Frigidaire; large rear porch and yard; rents $40 to $60. Agent on prem., 303 Harrison-st., or call Vil. 5100.

EXTRA LARGE, MODERN 4 AND 5 ROOM apts.; electric refrigeration; greatest bargain on West Side; don't miss it; act quick. 16 N. Austin-blvd.

3 RMS., $35; 4 RMS., $40, $42.50, $45; almost new bldg.; 2 blocks to L; elect. refrig.; stm. ht. Phone Euclid 9897.

44 WASHINGTON-BLVD.—6 RMS., 2 BTH.; rent reas. Also 4 extra large rms. in same bldg. Phone Austin 1444.

TO RENT—FURNISHED APARTMENTS.
(See Also Hotels and Apartment Hotels.)
SOUTH.

BEST BARGAINS IN SOUTH SHORE, NEAR BRYN MAWR I. C. STATION.
THE SHORE MANOR
[½ block west of Jeffery at 72d-st.]
7150-56 CYRIL-PKWY.
NEAR PARKS, BATHING BEACHES, I. C. 1-2-3 large rooms, richly furn., at extremely low rates. $65 up; includes light, gas, refrigeration, and daily maid service. S. PLAME, RES. MGR. Plaza 2256.

6808 DORCHESTER
2-3-4 room apts., furnished and unfurnished, renting now as low as $50; maid service; one block to I. C. station and surface. Free gas, light and electric refrigeration. See agent at 6806 Dorchester, or
McKEY & POAGUE,
1172 E. 63d-st. Hyde Park 8100.

Cool—Comfortable
2 ROOM KITCH. APT.
Completely furnished for comfort are these kitch. apts.; living room, inador bed, kitchen, dressing room and lovely bath; 2 min. walk to Bryn Mawr I. C. station, 15 min. to loop. Mod. rent; hotel service. HIGHLAND, 7147 JEFFERY-AV.

5750 STONY ISLAND-AV.
2 AND 3 ROOMS.
Large, light rms., modern, semi-fireproof bldg.; built-in tubs and showers; opposite Jackson Park; 1 blk. to I. C. elec. and bus. Furnished complete and homelike. New linen, light, gas, and refrigeration included in very reasonable rental. See agent on premises.

Norwood Hotel Apts.
1-2-3 ROOM FURNISHED APTS., $60-$120. New bldg., 1 blk. L, surf., and stm. lines; bus at door; large, sunny rms., beaut. furn. Elev. serv., mech., vent.; free gas, elec. and refr.; full hotel serv.; din. rm. in connect. 64th-st. and Normal-blvd. Englewood 3700.

Free Refrigeration
1 lg. rm. and kitchen, $45
SHOWERS. BUS AT DOOR. NEW BLDG. 4336 DREXEL-BLVD. OAKLAND 4951.

NEW AND UP TO DATE.
5229 Woodlawn-av.; 2-3-4 lrg., lt. rms.; sun parlor; in-a-dor; dress. rm.; elec. refrig. HOWARD & ORR CO., 1309 E. 53d.

7238 COLES-AV.
4 rooms completely furnished. Gen. El. rfgn., close to I. C., stores. See janitor. Joe Greenwald.

CORNADA APT. HOTEL.
Comfy? Just as you want it. Low rents? Of course. 1-2-3 rm. apts. 5212 Cornell.

4-5 ROOMS, $60-$80.
Just new, furn., free elec., ref., gas, light, linen; ½ blk. schl. 6810 Ridgeland-av.-2d.

4 ROOMS, $50.
Completely furnished; 2 blocks to L and surface. 908 E. 64th-st. Call Dorch. 7515.

$14 WK. UP—2-4 RMS.
Lge. airy frt. apts.; G. E. ref.; light, gas furn.; op. Jack. Pk. tran. 1550 E. 66th-pl.

CHI-ENGLE APT. HOTEL, 7146 LOWE-AV.—Beau. 2-3 rm. apts.; kit. tile bath, outs. rs., $65 up; nr. R. I., L, surf. Rad. 3930.

SUBLET—2 RM. FURN. APT.; PIANO, RAdio, $50; incl. gas, elect., refrig. 1015 E. 52d-st. Dorch. 2369. Sun. a. m. or eves.

WELL FURN. 2 RM. KIT. REAS.; ELEC., gas free; bedroom, extra bed; I. C., Ken. L, surface. 4528 Oakenwald-av. Drexel 0552.

GOTHIC APTS., 6529 KENWOOD-AV.—1-2-4 room apts.; compl. furn.; I. C. trans.; 12 min. loop; full hotel service. Plaza 3060.

741 W. 80TH-ST.—NR. HALSTED; 1 AND 2 rm. kitch.; mod.; newly dec.; reduced now to $7 up. Must see to val. Stew. 1524.

CHALONS—NEW 1-2-3 RM. APTS.; SMART, spac., quiet, comp. serv.; L, surf., R. I., bus; cut rates. 6527 Stewart. Normal 6288.

REAL HOME, 4 RMS., BEDRM. AND 2 IN-a-dor beds; comp. furn.; elec. refr.; $65; nr. Jackson Pk., I. C., L. 6054 Stony Island-av.

7011 JEFFERY-AV.—3 RMS., NICELY furnished. $67.50. Agent on premises.

6455 GREENWOOD—MOD. 4 ROOM APT.; bedrm., in-a-dor; sun pch.; gd. tr.; reas.

4 RM. FURN. APT.—LARGE, QUIET BLDG., $12.50 week. 811 E. 46th-st., nr. Drexel.

MICHIGAN-AV., 2444—COOL KITCHENETS.; 1-2 rm., priv. bath; fr. lt., gas; $4-$9 wk.

6 R., 2 BATHS, BEAU. FURN., RL. HOME. Must see to apprec.; very reas. Drex. 2661.

6244 GREENWOOD-AV.—4 R. FURN. APT.; $12 week; steam heat; good trans.

CARLTON APT. HOTEL—1-2 ROOM KITNT apts.; refriz.; reas. 6440 Woodlawn-av.

6618 UNIVERSITY, 1ST—6 L. RMS.; NEWly dec.; all off hall; gd. trans.; very reas.

SUBLET 5 RMS.; NR. I. C.; REFR.; NEW. furn. 2268 E. 70th-st. Fairfax 7604.

SOUTHWEST.

4 R. APT.—NICE, FURN.; ELEC., GAS. Frigidaire free. 2818 W. 64th-st. Rep. 7263.

NORTH.

8 W. WALTON-PL.—NR. OAK-ST. BEACH; 1-2-3½ rs.; lt.; maid serv., linen, gas, G. E.

5 RMS., 2 BATHS—½ BLK. LAKE, 2 BLKS Jarvis L; reas.; refs. req. Sheldrake 3577.

3-4-5 RM., S. P.; G. E. REF.; EX. WL. BED; new fur.; L, bus, lk.; reas. 5314 Winthrop.

1262 ARGYLE-ST.—3¼ RM. FRONT APT. nicely furnished. $13. Sunnyside 6361.

4-5 RMS., $65-$115; 5-6 RM. EFF.; NICEly fur.; 1 blk. lake. Owner, 1341 Touhy.

1 RMS. NR. LAKE, "L," 3 BEDS; REFR. Reas. Real kit. 1241 Jarvis. Shel. [illegible]

MY FINE 3 RM. APT.; ORIENT. RUGS refrig.; all tr.; conc. Ravenswood 2177.

HI. GRADE FURN., 2½-3½ RMS., INC. GAS, lgt., linens; el. ref.; all tr. 4435 Greenview.

6 RM. EFFIC., 2 BTHS., 25 FT. LIV. RM., ref., detached bldg. 1449 Fargo. Shel. 6260.

TO RENT—FURNISHED APARTMENTS.
NORTH.

You Can Reduce Living Expenses
and enjoy the best. Our ONE and TWO room units are large, comfortable, different. Double or twin beds. RADIO BUILT IN. $75 monthly upward.
Canterbury Court
1220 N. State-pkwy.

BELMONT AND SHERIDAN.
One of the finer houses in this exclusive harbor district. Cafe. Every service. One to three rooms, from $65. F. Johnson, Mgr.
Belmont Harbor
426 Belmont-av. Bitter. 4404.

MONTROSE BEACH HOTEL.
NEW BUILDING.
1 room apts.; completely and elegantly fur. Radio in every apt.; tile baths and showers; refrig.; soundproof; coffee shop; best trans.
$45 TO $65.
PUBLIC GARAGE SERVICE....$10
925 MONTROSE-AV.
24 HOUR HOTEL SERVICE.

Norwell Apt. Hotel
154 W. NORTH-AV., AT LA SALLE. New, modern, fireproof bldg. One block to Lincoln Park, golf, beach. 1 room with kit. and large living rm., $55 per month. Also weekly rates. Daily maid service; 24 hour phone service. BEST VALUE ON NEAR NO. SIDE.

2 ROOMS, $50
FREE REFRIG., LIGHT, AND GAS. 4501 MALDEN. 1 BLOCK TO BUS.

3 ROOMS, $59.50
840 Ainslie-st., facing lake. 1 blk. bus. FREE REFRIG. AND AUTO PARKING.

CHOICEST LOCATION.
1 room newly decorated kitnt. apts.; bright and quiet; with twin and double in-a-dor beds; $65 up; close to park, lake, golf, beach, tennis and bridle paths; complete hotel service; commissary and grill.
LINCOLN PARK ARMS,
2738 PINE GROVE-AV.

6818 WAYNE-AV.
Living room, in-a-dor, soft carpeting, craftex walls, dinette with arched entrance, shining white metal kitchen cabinets, linen, laundry, gas, electricity, maid service. No Pullman kitchens. Only $55! Sheldrake 7788. THE WAYSHIRE.

4423 SHERIDAN-RD.
Furnished or unfurnished.
1½-3½ ROOM APTS.
All outside rooms; radio, gas, light and refrigeration; convenient to all transportation. LONGBEACH 8565.

Wellington Arms Hotel
MOST REASONABLE RATES ON DRIVE. 2970 Sheridan-rd.; beautiful 1 and 2 room kitchenette apts., furn. or unfurn., $65 and up. Overlooking Lincoln Pk. golf course and beach. 15 min. from Loop. Hotel service. Manager at bldg. Phone Bittersweet 4600.

Sublease 3 R. Apt., $120
FREE LIGHT, GAS, REFRIGERATION.
201 E. DELAWARE.
Hotel service. Mrs. Bilger, Sup. 1480.

SUBLEASE.
Attractively furnished 5 room efficiency, overlooking lake. 2 baths; value $275.00; will rent reasonably to responsible tenant. 6 mo. or 1 yr. 1400 Lake Shore-dr. Whitehall 4180. Ask for office.

SUBLEASE $90 APT., $70.
Furnished complete, a real home; large living room; in-a-dor bed; bedroom; dinette and kitchenette; priv. beach; overlk. Loyola Campus, adjoining Mundelein College. 6369 Sheridan-rd.

SUBLEASE
attractively furnished 5 room efficiency overlooking lake; 2 baths; will rent reasonably to responsible party 6 months or 1 year. Whitehall 4180. Ask for office.

4050 SHERIDAN-RD.
2-3-4 room apts.; completely furnished; newly decorated; electrical refrigeration; excellent transportation. Bittersweet 3500.

SWANVILLE APTS.
2-3 rooms; $55 month; light, gas, linen, refr. 701-15 Brompton-pl. Gd. tr. Bit. 1600.

4200 HAZEL-AV.
2 rm. apts., 4 story elev. bldg.; new modern; free light and gas; convenient to L, bus, park and lake. Wellington 3460.

DIVERSEY APT. HOTEL.
Compl. furn. 1 and 2 room apts.; excep. value; $55 to $125; full hotel service; bus at door. 430 Diversey-pkwy. Lake V. 8210.

Twayne Apts., 6812 Wayne.
1-2-3 room apts.; Frigid., maid service, elevator, lobby; exceptionally low rentals; 1 blk. "L" and bus, 2 blks. to beach.

$65-$70; 3 RM.; S. P.; PRIV. APT.; GAS, lt., Frigid. free; brand new, beau. furn. bedrm. has early American set; nr. lk.; ex. tran.; conc.; ref. 902 Lafayette-pkwy.

$40 UP—4119 KENMORE-AV.
A SELECT FAMILY APT. HOTEL. 1-2-3 rms., maid serv.; ½ blk. bus, L, surf.

$10.50 TO $12.50 A WEEK.
1 rm. kitch. apts., nicely furn., comp. 24 hr. serv.; el. refr.; ex. tr. 2046-48 Lane-ct.

BEAUTIFULLY FURN. APT.—FUL. CARpeted; living rm., bedrm., 10 piece dining room suite; lamps, draperies, radio, Chinese rug, linens, kitchen utensils. 548 Surf-st.

FOUNTAIN VIEW APTS.
Richly furn. and newly dec. 2-3 rm. apts., nr. Howard L, bus, beach. 7732 N. Ashland.

4554 MALDEN—$11 WEEK.
New bldg.; 1-2 rm. apts.; kit.; brand new furn.; linen, maid, tel. service; beau. lobby.

3 Rs., $57.50-$60; 4 Rs., $67.
2 bedrm. eff., pchs., free lt., gas, Frig.; 2 bl. R. Pk. L; nr. schools. 6721 Glenwood.

3½ RMS. ON THE LAKE—$80
7621 EASTLAKE-TERR., NR. HOWARD. New. furn., el. refr.; priv. bch.; dec. to suit;

7 RMS. AND 3 BATH, BEAU. FURN., IN de luxe 2 apt. bldg.; brkfst. rm.; elec. refrg. Priv. gar.; poss. Oct. 1. Melrose-st., near Sheridan. Phone Franklin 7990.

2-3 RMS., $10-$12-$15 WK.
Buena Park apts., soliciting business men and women. 4069 Kenmore. Graceland 6683.

AT LAKE—SUBLEASE 6 MOS., BDRM. APT. tile bath; attr. furniture; $70 incl. gas and refrig. SCHELLER, Longbeach 3220.

NEW AINSLIE APTS.—1062 AINSLIE-ST. residential hotel; all new features; fine transportation. Longbeach 5780.

815 CORNELIA-AV. 1-2-3 RM. KITS. AN OWNER MANAGED BUILDING. Furn., $40-$50; unfurn., $35-$45; gd. trans.

BEAUT. FURN. 3 RMS.—SHOWER, ELEC. refrig.; newly dec.; gd. trans.; $65, incl. linen, gas, light. 813 Cornelia, Wel. 6116.

4 RM. APT., INCLUDING 2 BEDRMS.; 3 rm. apt., 1 bedrm.; also slpg. pch.; garage space; very reas. 5323 Winthrop.

VERY CHARMING FURN. APT. AVAIL. for winter, 6 rms., 3 baths, within walk. dist. loop. Miss Taylor, White. 6880.

LINCOLN PK.—2-3 R. IDEAL APT.—NEW bldg.; best tr.; furn. for 4 persons; $50 or by wk. 2840 N. Abbott-ct., 700 w. Cap. 4377.

ATTR. 2 ROOM APTS.—$45; FREE FRIG and gas. 819 Bradley-pl. [3736 North].

2 R.—BEAU. FURN., CARPETED; 1 BLK lake; all tran. 7724 N. Ashland. Bri. 0872.

NEWLY FURN. 5 RMS. AND SUN PARLOR; 2 bedrms. 1400 Winnemac. Long. 3589.

CLARK, N., 1004—MOD. NEW. DEC. 1-2-3 r. kitch., pri. bath; elev.; $6 up. Fr. pkg.

LA SALLE, N., 1039 OR 1702—OPP. PK. 1-2-3 r. kit.; pri. b., elev.; $7 up. Fr. pkg.

$12—4 RMS. FOR 4; LIGHT, HEAT, GAS, bath. Ph. LakeView 7938. 2819 N. Halsted.

641 ALDINE — DE LUXE 1 ROOM KITNT. apts.; firepr. bldg.; compl. serv.; $45 mo.

3-4 RMS., NICELY FURN. APTS., $11 PER wk. and up. 841 Cornelia-av.

6 RMS.—SLPG. PORCH, BEAU. FURN.; garage included. Phone Briargate 9368.

TO RENT—FURNISHED APARTMENTS.
NORTH.

FORTY EAST OAK ....
Stands Alone
Among Chicago's
Most Select
Apartment Hotels
Tall, stately, it attracts the most fastidious type of guest. Furnishings that would adorn the finest home.
The most complete hotel service, including meal service to your room. Beautiful roof solarium with view of the lake and city skyline where luncheons and dinners surpassing the most exacting tastes are served.
One, two and three room apartments, $100 to $250. Under new management.
H. H. DUNBAR, MGR. WHITEHALL 6040.

THIS IS ONE BUILDING THAT
has eagerly sought to build up a clientele which ceaselessly demands faultless service, only the highest quality furnishings and quiet refinement. That type of tenant can thoroughly appreciate
20 E. DELAWARE APARTMENTS
1-2-3 Rooms from $85 to $200. J. H. Kane, Mgr. Whitehall 4970.

2 SPAC. ROOMS AND KITNT., $55 UP. 1331 Estes-av., at lake; free gas and refrig.; nicely furnished; excel. transportation

NORTHWEST.

LOOK AT THIS!
4-5 rm. beau. furn. apts.; gas, light, refrig. New. dec. All tr. $65 up. 3130 Palmer Sq.

2834 PALMER APTS.
New bldg., 1-2 room kitnt. apts.; ¼ blk. Logan-sq. L; maid serv., linen free; rt. reas.

KEYSTONE CHATEAU, 4046 N. KEYSTONE-av.—Furn. and unfurn. 2-3-4 large rooms $40 up. Good transportation. Pensacola 0365.

1424 MILWAUKEE-AV.—1-3-4-5 RM. APT.; stm. and h. w.; fur. or unfur. Hum. 3492.

ATTRACTIVE KIT. APTS., GAS, REFRIG., light. 1 block L; reas. 3355 Eastwood.

WEST.

MASON ARMS APTS.
10 S. MASON.
A few apts. left; various sizes; elegantly furnished; complete service; choice tenants; rents reduced; nr. Austin and Madison.

FULTON ARMS APTS.
1-2-3 rms.; excellent park location; attentive mgmt.; bedroom apts. accommodate 3-4 people; comp. serv.; reasonable rents. 3500 FULTON-BLVD.

SHARPLY REDUCED RENTS
1-2-3 rm. beau. furn. kitchnt. apts., Frigid., elev., maid service; all transp.; attentive management. JACKSON MANOR APTS. 4700 JACKSON-BLVD. COLUMBUS 9534.

REDUCED RENT.
1-2-3-4 lge., airy rms.; new. furn.; mod. bldg. JOHN KEMPSTON, 4938 W. Quincy-st., or 4912 Jackson-blvd. Col. 7709. Open eves. till 9.

"THE CHATEAU"
Oak Park's largest, finest apt. hotel. Gentiles. $60. 330 N. Austin-blvd. Vil. 8500.

LARCHMOOR APTS.
New bldg., 1-4 r. kitch., linen, elec., Frig.; use elec. laund.; $48 up. 149 N. Leclaire.

ALL 2 RM. APTS., $50.
Gen. Elec. ref. New. dec. Well furn. All trans. Pleas. mgt. 123 N. Lamon [4900 w.].

1 RM. NEWLY FURN. APTS., FRIG., MAID. Linen, gas, el. free; $45 up. 4301 Monroe.

BEAUTIFULLY FURN. 1 RM. KITCH APT Good transp. 3233 W. 22d-st.

CLEAN KIT. APT., NEAR L, SURF. BUS; price will please. 4024 West End-av.

2911 WASHINGTON-BLVD. — 5 RM., MOD. lt., large apt.; elec. refrig. Humb. 3492.

PART RENT FOR SERV.—3 R. ENG. BSMT. Pr. bath, entr.; child. welc. 724 S. Kostner.

WANTED—TO RENT—APARTMENTS.

CPLE. WANT 2 OR 3 RMS. WELL FURN. flat, 1 mi. radius, Ogden, Crawford State rental. Address O 261, Tribune.

TO RENT—STORES.
North Side.

5008 SHERIDAN-RD.—20X80, LGE. VAULT 2 modern windows. Attractive loc. Reas. rent. S. E. Terman & Co. Rand. 3177.

2501 DEVON [COR.], 21X58 FT.; LARGE bsmt., very attract. loc., adj. best stores. Gd. oppt. S. E. Terman & Co., Rand. 3177.

2333 DEVON [COR.], 17X31 FT.; BEST loc. Devon-Western dist.; adj. live stores. Attr. rent. S. E. Terman & Co., Rand. 3177.

STORE—EX. LOC.; MILLIN'Y, DEL., BEAUty par., bakery. Address S F 158, Tribune.

DEVON-WESTERN DISTRICT, NEW BLDGS. St. ht., bsmt., $75. S. E. Terman, Ran. 3177.

904 BELMONT-AV.—SUIT. ANY LINE OF business; nr. theater, L sta. 907 Belmont.

Northwest Side.

WONDERFUL SMALL STORE FOR TAILOR shop and cleaning and dyeing store, adjoining large movie. Apply Theater Manager any eve. 3167 Elston-av.

FULLERTON AND CRAWFORD, EMBASSY Theater Bldg., suitable for millinery, dress, dry goods, hardware, groceries, meat market or radio. Madison Realty Co. State 8126.

IDEAL LOCATION FOR BEAUTY-PARLOR, small store, adjoining large movie. Apply Theater, eves. 3167 Elston-av.

TO RENT—OFFICES AND SHOPS.
Central.

30 N. LA SALLE BUILDING.
2 private offices and reception room..$77.50
1 private office and reception room..$52.50
JUDSON F. STONE, AGENT.
Dearborn 1776. Room 1212.

SMALL PRIVATE OFFICE—$30 MO. DESKS with phone fan, light, water, towels, mail box, directory and secy. serv., $13; mail and phone, $5. Lock box only $3 mo.

ENTIRE 6TH FL., 201 N. WELLS BLDG.

BEAU. OFFICE DISPLAY, SALES OR STUdio space, unusually light; low rent. EDWIN J. BOWES JR. & CO. 154 E. Erie-st. Whitehall 6026.

FURNISHED—SUBLEASE 1,000 SQ. FEET; carpet, drapes, 2 priv. offices, cashier's office, vault, gen. office. Eng. Bldg. 205 W. Wacker-dr. Inquire Manager of bldg.

FOR HIGH GRADE FURN. OR UNFURN. offices in leading buildings call Dear. 6743. Office 20, Palmer House Arcade.

OFFICE SPACE AND WAREHOUSE TO share with resp. firm. Off. sup. repr. pref. 323 W. Polk-st. Wab. 6937.

REAPER BLOCK, 80 W. WASHINGTON-ST—Suite of 2 pri. offices and recept. $52.50 Office of bldg., Room 712. Dearborn 1773

FURNISHED OFFICE WITH PHONE, $25 sep. entrance. R. 615, 120 N. La Salle.

DESK SPACE LT. PLEAS. PH. AND SEC serv. Room 1512 Tribune Tower.

SUBLEASE SUITE OF OFFICES 613 RY. Exch. Beau., overlooks lake. Bri. 0997.

DESK $15; PH SERV. $10; FURN OFF. $30 up. Mdse. Mart., R. 1114. White. 6976.

BEST SPACE, NICELY FURNISHED OFfice; $15. Rm. 1310, 32 W. Randolph.

VERY DES. FRT. OFF.; STENO.; REAS. rent. R. 1248, 35 E. Wacker. Dea. 9079.

TO RENT—OFFICES AND SHOPS.
Central.

TRIBUNE TOWER
Beautiful corner suites, outside light, for workrooms and private offices. One and two private office suites, with reception room, $80 per month and up.
Cork carpet, window shades, and awnings are included in rental.
11½ foot ceilings.
APPLY TO
HOLMES ONDERDONK.
Telephone Superior 0100.
1229 TRIBUNE TOWER.

ENGINEERING BLDG.
To Rent—Priv. offices; furnished or unfurn. ALSO Desk space, inc. secretarial and phone service. Phone Central 1689. 205 W. Wacker-dr.

32 N. STATE, S. W. CORNER WASH.—Attractive offices; splendid light; night service; center of Loop. Sgl. office, $25 to $50; with recep. rm., $55 to $80; few furnished Desk space, $12. SWIGART & CO., Rm. 601.

FURNISHED PRIV. OFCS., DESK SPACE, mail adr., switchbd., steno., secy. service; $5 to $50 per mo. 8th fl., 20 E. Jackson.

Outlying.

2337 DEVON, NR. WESTERN—MOD. OFCS., $25 up. S. E. Terman & Co., Rand. 3177.

WANTED—STORES, OFFICES, LOFTS.

SMALL OFFICE; NORTH OF RIVER; reas. rental. Phone attendance during absence. Address Y M 462, Tribune.

TO RENT—FLOORS AND LOFTS.

423 PLYMOUTH-CT., ADJOINING LOOP—3,600 sq. ft. daylight 4 sides; low rent; will divide. R. J. Gunning, Harrison 2430.

TO RENT—MANUFACTURING PROPERTY.

RENT OR SELL—DAYLIGHT MILL CONstructed bldg., ½ mi. from loop, south side, with complete woodworking and iron working machinery. Low rental. ADDRESS X A 444, TRIBUNE.

RENT OR SELL 1 STORY FACTORY BLDG. 50x125 in Healy Mfg. Dist.; good for light manufacturing, warehouse or mfg. agent. Call Mr. Beutlich, Albany 6249.

CENTRALLY LOCATED MANUFACTURING and storage space; heated, sprinklered, switch track; low rent. F. W. PRINDIVILLE & CO., Canal 2688.

RENT OR SELL 1 STY. BLDG., 50X100. cheap; payts. $100 mo. SUP. 4761.

TO RENT—2d flr., 6,000 sq. ft.; lgt. 3 sides; el. frt. elev.; stm. ht.; reas. rt. Hay. 7955.

TO RENT—BUILDINGS.

1 STY. BLDG. CONC. FL. 15 FT. BELOW trusses; 4 truck ent.; trav. cranes; heavy storage or mfg.; 16,000 ft., 30c ft. Will div. 841 S. Racine. Mon. 0706.

LEASE OR SALE—BARGAIN—5 1 STORY bldgs., 2 S., 1 N., 2 W.; 5,000 to 18,000 feet each. Immediate poss. Randolph 2311.

WANTED—TO RENT—FARMS.

WTD. TO RENT—FARM, WITHIN 25 OR 30 miles of Chicago; give all details in letter. Address Y M 246, Tribune.

STORE FIXTURES.

FOR SALE—CHEAP, STORE FIXTURES and office equipment of Scott & Pollitz Dept. Store, Kewanee, Ill. Will sell whole or in parts. For price write W. B. Erickson, Hotel Parkside, Kewanee.

RESTAURANT FIXTURES—8 BURNER GAS range, coffee urn; gas, electric mangle, etc 4100 Ogden. Lawndale 8660.

ONE 8X6 USED BUTCHER COOLER, $275; and one 7 ft. used groc. refrigerator, $85. McCray, 1201 W. Washington. Mon. 4340.

CAFETERIA OUTFITS—SPECIAL PRICE TO sell quick. American Store Fixt. Co., 123 S. Halsted-st., near Adams.

BEAUTY SHOP AND BARBERS' FIXTURES—New and used; easy payments. PAIDAR CO., 1120 N. Wells-st. Phone Diversey 0200.

BARGAINS IN USED CASH REGISTERS—See us before you buy; cash or terms. A. J. Thomas Cash Reg. Co., 117 W. Lake.

OFFICE FURNITURE, FILES, SAFES.

MAH. AND WAL. OFF. FURN., CHAIRS, floor covering, Burroughs adding machine, etc.; cheap. 7 S. Dearborn-st. Room 1320.

HI. GR. STEEL AND WAL. OFC. FUR. FROM insurance ofc.; typwr. cheap. 130 W. Lake.

DESKS, CHAIRS, FILES, SAFES, CHEAP Spitzer's, 173 W. Lake-st., near Wells.

MAH. OFC. FURN.; DRAFTING TABLES, G. E. wat. cooler; chp. R. 705, 844 Rush.

DOGS, BIRDS, POULTRY, ETC.
Dogs.

ANN'S KENNEL.
ON WAUKEGAN-RD.
ONE-HALF MILE N. OF DEMPSTER-ST.
Ped. Chows....$15 up Ped. Wires....$10 up
Ped. Bostons..$10 up Ped. Springers.
Ped. Pekes....$15 up White Spitz....$5
Ped. Cockers..$10 up Collies, Sheps....$3
Ped. Scotties...$20 up Broke Hounds.
Water Spaniels. Grown Dogs.
Toy Fox Terr....$6 Mixed Puppies....$1
Always open. Phone Morton Grove 1693.

6419 COTTAGE GROVE
800 PUPPIES, DOGS, ALL BREEDS.
Police pups....$4 Collies, Sheph....$3
Chow Spitz....$10 Fox bull ter....$3
Scotty....$20 Chow, Boston..$15 up
Persian kittens...$5 Mixed pups....$1
Grown airedale, police, chows, wire, Boston, English bulls, watch dog, $5 up.
WE BUY AND SELL. HYDE PARK 9862. OPEN TILL 10 P. M. AND SUNDAYS.

CHOICE OF 3 BEAUT. PEDIGREED [HAVE papers] black chows, 5 mos., $50 or best offer. Private. 4514 Irving Park-blvd.

BROKEN RED BONE, IRISH SETR., POINTer, beagle; guar. hunter. 8108 Addison-st.

Poultry.

1,000 LAYING WHITE LEGHORN PULlets; any quantity; also fresh eggs daily. 2553 Madison-st. Ph. Seeley 6065.

1,000 LAYG. WH. LEGHORN PULLETS. Any quantity. 2553 W. Madison. See. 6065.

MUSICAL INSTRUMENTS.
Pianos and Players.

Buy at Kimball Factory.
Used pianos to rent....$1 per month
9 used upright pianos....$10 each
8 small used Junior pianos....$35 each
Used grand pianos at factory....$195 each
FACTORY, 2631 W. 26TH.
Phone Lawndale 3862. Open until 5 p. m.

RENT A NEW PIANO—BABY GRAND, $10 a month; midget upright, $6 a month. CABLE PIANO CO., Wabash and Jackson.

USED GRANDS FOR BEGINNERS; ALL standard makes, $250 to $495; low terms. WYMAN'S, 604 Republic Bldg., 209 S. State

WE HAVE BARGAINS IN USED PIANOS All makes and styles; $30 up. SCHULTZ PIANO COMPANY, 2255 W. Madison-st.

STUDIO SIZE UPRIGHT CABLE; CHINESE red; full keyboard; good cond.; low price for quick sale. Superior 8069.

$2 MONTHLY RENTS SMALL UPRIGHT to careful parties. 28 E. Jackson-bl. STEGER Bldg. RALPH C. BRANCH, Harr. 6761.

JEWELRY, WATCHES, ETC.

Pawn Tickets, Diamonds
bought for cash; also gold, silver, plat. broken jewelry, gold teeth. Will sell 1 kt. plat. mtd. dia., $150. ¼-½ kt., $25-$50. Jewelers Ex., 32 N. State, R. 1102. Dea. 8905.

100% FULL VALUE PAID
in cash for diamonds, pawn tickets, old gold crowns and bridge work, broken jewelry, watches, etc. ASK FOR MR. LANE. 7 W. MADISON-ST., Corner State, R. 811.

Cash in Full for Diamonds!
Jewelry, gold teeth, watches, pawn tickets. P. ROCCA & CO., 32 N. State, R. 900-902.

1½ CT. BLUE WHITE SLIGHTLY IMPERfect dia. Set in lady's platinum mounting with 10 dias.; bargain, $150. Levinson's Loan Bk., 739 N. Clark. Del. 3722.

CASH FOR OLD GOLD, SILV., PLATINUM Jewelry, dental crowns. Standard Smelting Works, 202 S. State, cor. Adams, Rm. 802.

DIAMONDS, OLD GOLD, PAWN TICKETS bought; bargains in diamonds at all times. BERNSTEIN BROS., 10 N. Clark, Rm. 605.

CASH—OLD GOLD, DIA., WATCH, TEETH etc. Romack, R. 1001, 7 W. Madison-st.

TYPEWRITERS AND SUPPLIES.

CORONA SPEC. $39.50; BARG. FIXED UP Smith Coronas. L. C. Smith Corona Typewriter, Inc., 68 E. Washington. Rand. 0052.

UNDERWOOD, $17.50; REMINGTON, $15; L. C. Smith, $20. Pruitt, 190 N. La Salle.

HUNTING PROPERTY AND PRIVILEGES.

WANT 30 SPORTSMEN TO FORM HUNT club in Wis. 175 mi. Chicago. $1,000 each, lake lot incl. Duck, rabbits, squirrels. Clubhouse, lake, marsh, woods. Action this week necessary. Box 2064, Madison, Wis.

BILLIARDS AND BOWLING.

REBUILT TABLES AS LOW AS $160. The BRUNSWICK-BALKE-COLLENDER CO. 623-633 S. Wabash. Wabash 4020.

CASTOFF CLOTHING.

CLEAN YOUR CLOSETS—WILL BUY OR exch. suits, overcoats, furs, etc. 656 Madison. Monroe 1738. Largest new and used store.

MORTGAGES FOR SALE AND WANTED.

SECOND MORTGAGE OF $1,400 FOR Sale—Good as first. Monthly payments. Address T E 272, Tribune.

REAL ESTATE FOR SALE.
APARTMENT BUILDINGS.
South Side.

MUST SELL TODAY.
Mod. brk., 2 apt., 5-6 rms., 2 car gar., 35 ft. lot. 7938 Harvard. Open, make offer.

7915 PARNELL—3 APT.; 1 4, 2 5s; STOVE ht.; elec. lgt.; rent $15, $20, $15 mo.; 1st mtg. $1,500, Oct., 1933. Price $2,750; cash $750. See owner at bldg., or Hyde Park 2215.

BEVERLY—2 APT., 9110 LOOMIS-ST.; $0. Shore, 2 apt., 1960 E. 73d-pl.; will trade. Ino. 8941 Loomis. Bev. 7275.

12 FLAT FOR $42,500; DANTE-AV., NEAR I. C. Ry. sta.; bank foreclosed; all rented. Fairfax 8202. Takken, 6948 Stony Island.

North Side.

BRICK 4 APT., 4-5 RMS., RENT $2,700; elec. refrig.; fine condition; Edgewater; price only $16,000; small down payment. ARTHUR KRUGGEL & CO., 4865 Broadway.

NEW 6 FLAT—100% RENTED; 1 MTG.; must sac. acct. death; sm. cash payment buys this beau. bldg. Anderson, Shel. 8200.

BUSINESS PROPERTY.
South Side.

DUE TO INSISTENT NEED TO RAISE cash instantly, you can for less than half its value buy the S. W. cor. of 95th and Princeton-av., 108½x104 ft.; ideal gas and greasing station, etc. Inq. further, P. F. McCarthy, 7634 S. Michigan-av.

INDUSTRIAL BARGAIN—STATE, NEAR 53d; 110x161; 1 sty. brk., suit. for beverage, light mfr., auto repairs; clear; $7,500 cash, bal. mtge. Mr. Scherer, Drex. 1800.

North Side.

820 SHERIDAN-RD., AT BROADWAY—Store, 9 rm. apt.; established cleaner and tailor location; will sacrifice for cash sale. Wellington 6517.

HOUSES.
South Side.

SEE THIS MODEL 5 RM. PRESS. BRK. bung.; pr. only $8,250; 37 ft. lot; gar., side dr.; Nat. firepl., ht. w. ht., oil burn., brkfst. nook, tile lin. fl.; blt. in cases. Frigidaire and range. 10411 Sangamon-st.

FOR SALE—SO. SHORE HOME BARGAIN; 8 rms., 2 baths, Paxton-av., nr. 73d, 50 ft. lot; 2 sty. brick, oil heat, garage. Price $15,000 if sold this mo.; need $5,000 cash. Geo. C. Bour & Co., 2010 E. 71st. Mid. 0877.

SELL OR TRADE—11620 WALLACE-ST., 5 rm. bung.; lot 40x160; 2 car garage; furnace heat; house in excellent condition; bargain, $8,000. Vincennes 1101.

Southwest Side.

SACRIFICE 7 RM. OCTAGON BUNG. H. W. ht. 2 car gar.; 1 blk. car, school. Easy terms. 4048 W. 63d-st. Hem. 4646.

Northwest Side.

INVESTIGATE THIS SPECIAL OFFER. ONLY $45 A MONTH FOR OUR NEW 5 ROOM BUNGALOW IF YOU HAVE STEADY EMPLOYMENT. ADDRESS L Y 147, TRIBUNE.

BANK LIQUIDATION.
5-6 rm. brk. bungs.; street paved. If you have $500 or more for a real bargain, I will save you lots of time and money. Phone Armitage 3761.

FOR SALE OR RENT—IMMED. POSS.; 5 R. brk. bungalow, h. w. ht., wide lot. Garage. Pr. only $7,500, terms; or rent $60 with option to purchase. 5205 Warner-av.

IRVING PARK—7 RM. HOME, 4 BEDRMS., 5 closets; new furnace; C. & N. W. and surf. trans.; bargain, $5,750. RALPH H. BEESLEY, 4219 Irving Park-blvd.

FOR LESS THAN $35 PER MONTH—Buys new 6 rm. brk., h. w. ht., bungalow. Bring deposit. 5600 W. Fullerton-av.

NEW 5 RM. BRK. BUNG., $3,950. $750 cash, $30 mo. Owner, 7220 Belmont-av.

HOUSES BUILT TO ORDER.

WE WILL PLAN, BUILD, AND FINANCE your home anywhere in one operation. Send for new catalog. George F. Nixon & Co., 67 W. Monroe.

WILL BUILD ON YOUR LOT BUNG. OR 2 flat without a down payment. H. Finegold, 4932 N. California. Longbeach 1611.

VACANT.
South Side.

SACRIFICE
On acct. of financial difficulties will sacrifice 50 ft. bus. property, ready for any type of bldg.; 3 blks. from bus. district in city of 80,000 people, adj. to Chgo. Will accept bonds or anything of value. Address Y H 189, Tribune.

REPOSSESSED LOTS—NEAR 95TH-WESTern-av. car line, $200 each; E Z terms. Title policy free. Address X H 337, Tribune.

Northwest Side.

50 FT. LOT—FARGO-AV.; PAVED STREET; purchaser defaulted in payments; orig. price $1,895; will take $995; need $100; bal. terms. Address X P 535, Tribune.

REAL ESTATE—MFG. PROPERTY.

SWITCH TRACK VACANT, 51ST-WALLACE-sts.; 125x275. Phone Dearborn 2542.

REAL ESTATE—OAK PARK—AUSTIN.

307 S. HARVEY-AV.—ABSOLUTELY THE best buy in Central Oak Park for $11,500. [N. of Washington-blvd.]; 4 bedrooms, h. w. htd.; liv. rm. 13x20; sun porch adjoining; wooded lot, 40x171; 2 car garage; 3 blks. to Lake-st. "L." Public and Catholic grade and high schools; terms. Open 3 to 9:30 p.m.

SACRIFICE $9,000.
2 FLAT BRK.; A-1 COND.; FURN. HT. N. of Harrison, nr. Cicero; conv. to Met. L. C. W. Burgmann Co., 523 S. Cicero. Aus. 0891.

FOR SALE OR RENT—BRK. BUNGALOW, bargain, $7,950; terms or rent $60 with option to purchase. 5 rm. strictly mod. Immed. poss. 928 S. Mayfield-av.

5 RM. BRICK BUNGALOW—AT SACRIF. IF sold at once; wonderful trans. Call after 5 p. m. at 921 S. Mason. Mansfield 6712.

REAL ESTATE—SUBURBAN—SOUTH.
Harvey—32 minutes to loop.

HERE IS YOUR CHANCE—JUST $40.00 MONTHLY. Private party will sell her home. AGENTS PLEASE DO NOT REPLY. Address L J 369, Tribune.

Miscellaneous.

½ Acre—Mod. 4 Rm. Hse.
Gar., fence, bsmt., fur., elec. Price $3,500. Small dn. paymt. 154th and Lamon-av.; Rock Island trans. Write for information. Address X A 228, Tribune.

REAL ESTATE—SUBURBAN—S. W.

UNFINISHED HOUSE.
Man handy can make this fine home. 5 rms., 2½ A. ground, facing hard road, 10 minutes' walk from school, stores, churches. Will sell on easy terms and furnish material to finish house. Only $250 cash. Address X J 494, Tribune.

MODEL CHICKEN FARM.
Fine hse., full bsmt., fur. ht., laundry tubs, chicken hse., 2 car gar.; 1 acre land, facing hwy.; only 4 blks. from sta., stores, schl., churches. Only 50 minutes on Rock Island R. R. Will sell on easy terms to suit. Address X H 537, Tribune.

WILL SELL MY MOD. POULTRY FARM, sub. to 1 mtg. for $4,900, for best cash offer; 3 blks. to sta.; have to give it up on acct. of ill health. Address M H 598, Tribune.

CHICKEN FARM—5 RM. MOD. HOUSE, LG. chicken hse. Sell all eggs every day. Nr. schools, stores; 47 min. to loop. Cheap fare. Terms. Address N C 127, Tribune.

WHY PAY RENT? 5 RM. MOD. HSE., LG. chicken hse. 1 acre ground. All impr. Rock Isl. train, 47 min. to loop. Terms to reliable party. Address O J 207, Tribune.

PAY OCT. 1—$35 MO.; MOVE NOW; ATtractive 5 rm. cottage, lge. cor. lot; 2 blks sta.; $3,950. Address L T 131, Tribune.

REAL ESTATE—SUBURBAN—NORTH.
Evanston—19 minutes to loop.

OPEN FOR INSPECTION.
10 A. M. TO 7 P. M. 1202 MAIN-ST. 8 rms., 2 sleep. porches; newly decorated; tile bath, tile kitchen; oil burner; garage; large backyard. Phone Randolph 0399.

CENTRAL EVANSTON.
9 rm. house, 5 bdrms., 2 baths, sun porch, hot water ht. in choice E. Evanston location. Price for quick sale, $16,500; no trade. John F. Hahn, Inc. Rog. Pk. 5115.

WANT A BARGAIN?
Investigate this 9 rm. solid brk. colonial in Orrington sec.; 2 blks. from lake; price reduced $10,000. Call Rog. Pk. 5115.

Libertyville—55 minutes to loop.

2 FLAT, LARGE CORNER, MILWAUKEE av.; r. e. bonds as payment; bargain. E. G. Kaping, Libertyville, Ill.

Wilmette—22 minutes to loop.

CHOICEST EAST LOCATION; NR. TRANS., schools, lake; cozy 7 rm. modern house; fine cond. throughout; oil ht.; ex. lavatories; garage, etc.; owner will consider offer; no brokers. Address Y L 340, Tribune.

BRAND NW. MOD. HOME IN THE CHOICE residential sect. 6 bedms.; 3 baths; 2 car garage. Price $35,000. Wilm. 3740.

REAL ESTATE—SUBURBAN—N. W.
Arlington Heights—33 min. to loop.

FORECLOSURE SALE—3 ACRE CHICKEN farm; 4 rm. hse.; large chicken hse.; frig. Rand-rd.; total pr. $3,500. State 3861.

REAL ESTATE—SUBURBAN—WEST.
Downers Grove—34 min. to loop.

3 ACRE BARGAIN.
Must be sold. 4 blks. to sta. Land high and dry. Fine black soil. Suitable for garden, poultry, and rabbits. Will make low price on terms of $250 cash, balance to suit. Address L M 320, Tribune.

Elmhurst—29 minutes to loop.

$75 PER MO., INCL. INT., BUYS $11,750 Colonial home; down paymt. arrged to suit you; 6 lge. rms.; tile roof, tile bath; toil. lav. 1st flr.; ht. wat. heat; lot 50x140. Crescent Park Estate, 414 E. St. Charles-rd., Elmhurst.

SACRIFICE—5-6 RM. FRAME HOMES. Large lots, nr. sta., schl., stores; must have $1,000 cash for real bargain; low month. paymts. Address Y M 418, Tribune.

REAL ESTATE—SUBURBAN—WEST.

Hinsdale—25 minutes to loop.
$2,000 LOSS.
… wooded Hinsdale lots; … Sell 1 or both, $1,000 … Address Y M 247, Tribune.

Maywood—18 minutes to loop.
… 7 RM. RESIDENCE; 3 CAR GAR.; … large lot; nr. L, stores, schls.; … 522 N. 15th-av., Maywood.

Oak Park—16 minutes to loop.
(See Real Estate—Oak Park-Austin.)

… Park—20 minutes to loop.
… NO MONTHLY PAYMENTS … PAY FOR A BEAUTIFUL HOME … schools and fast transportation. Address E P 477, Tribune.

Miscellaneous.
5 ACRES—4 RM. HOUSE.
… Grove; 50 minutes ride on … blk. from Ogden-av. … in fine shape; only 1 yr. old. Will … cash, bal. easy monthly payments. … Tribune.

… SELL SMALL FARM.
… full bsmt., fur. ht., running … elec., fruit trees, grapes, flowers … facing hard rd., nr. Downers … Only $300 dn., bal. $25 … Address X O 134, Tribune.

…—WITH 4 LOTS, 40 MIN. TO … for any type property. What … Address X P 460, Tribune.

… LOT, WELL LOCATED. … Elmhurst; reduced to $295; … Address L P 230, Tribune.

REAL ESTATE—SUBURBAN—MISCELL'S.

CITY FARM.
… to loop; mod. home; garage; … from depot, school, stores. Dandy … chickens. Very low price. Easy … Address X K 336, Tribune.

ESTATES PROPERTY.

SUBURBAN ESTATE.
… house and land; 7 rms. … furnace heat, on large tri… with approx. 340 ft. frontage on … two blocks to Lake Mich.; … loop; will sell for $23,300; … or will consider up to $10,000 … other real estate in trade. Agents … Address X D 309, Tribune.

REAL ESTATE—SUMMER RESORTS.

WHAT YOU HAVE BEEN LOOKING FOR.
… valley, heavily wooded lot and … Address Y L 310, Tribune.

DUNES HOMESITE.
… quick deal, owner will sell 80x … property for only $250, on … title guar.; near beach, park … Address X D 310, Tribune.

… INCLUDING LOT, AT … 55 miles n. w.; $695; $50 … Address Y X 238, Tribune.
… NEW 6 RM. HOUSE; 2 … on Rock Lake, nr. Antioch; … Address Y B 201, Tribune.
… LAKE—3 RM. COTTAGE, RUNNING … electric light; $850; Gentiles; … Box 2, Valparaiso, Ind.
… BEST BUY; NEW COTTAGE; … lake; 1 hour Chicago; … Address L F 228, Tribune.
… SALE—CEDAR LAKE, IND., LOT. … Address Y X 411, Tribune.
… LAKE, IND.—COTTAGE; WINTER … Address Y X 413, Tribune.
… RIVER WAT. FRT. LOT, $500; … Address Y M 426, Tribune.
… LOT ON CHAIN O' LAKES, NR. … Address Y M 204, Tribune.
… COTT., $595; INSIDE TOILET; … lake. Address Y H 504, Tribune.

REAL ESTATE—FARM LANDS.

Illinois.
… BEAUTIFUL LINCOLN HIGHWAY … Chicago; good grazing, wooded and … creek; borders on railroad; fine … and gas station; only $150 an … Settenstein, 527 E. East-av.
… ILLINOIS FARMS FROM 40 TO 640 … Will accept other prop… payment and extend long loan. … Clinton, Ill.
… OR EXCHANGE — 15 ACRE … FARM NEAR CHICAGO. … Y H 196, TRIBUNE.
… WITH 167 FT. FRONTAGE ON … Route "64," near Wheaton; price … Telephone Central 1715.

Michigan.
… SALE—80 ACRES IN THE FINEST … country in the state of Michigan; … barn and silo and outbuildings. … on paved road to good school and … $6,000 cash or $6,500 on … opportunity. Address Hop… Savings Bank, Hopkins, Mich.
… 110 AC. A1 SOIL; GOOD … gd. rds.; nr. churches, … timber on 160. Cheap at … Anna Houshan, 23 Valley, N.W., … Mich.
… HOME—S. W. MICH., EDGE … good 6 rm. hse., bath, furnace, … cond.; variety fruit; ¾ ac. … close lakes; only $2,150; ⅓ … Address L T 325, Tribune.
… STURGIS, U. S. 12; NEW 5 RM. … furnace, water, gar., hen hse., 175 … grapes; $3,250; $1,250 down. … Tribune.
… CHGO.; STOCK, TOOLS. … bldgs., silo, fruits, timb.; snap. … Roessler, 140 S. Dearborn.
… CLRD; SOME TIMBER; 6 RM … $1,600; $200 cash, $20 mo. … CO., Fremont, Mich.
… FARM, 7 R. HSE., BARN AND … crops; level land; bargain; … A. Nixon, Cassopolis, Mich.
… ACRE FRUIT FARM, NR. SOUTH … 3644 Wallace-st., Chicago.

Texas.
… SALE—ABOUT TO LOSE VERY … Grand orchard; ten acres; three … near McAllen; fine soil; un… Sell at about half price. … F P 45, Tribune.

Wisconsin.
… LAND GRANT LANDS IN UP… Wisconsin; free information; ask for … homeseekers' rates. Address … Land Dept., Soo Line Ry.
… FARM—TWO MILES FROM … Beloit, Wis. Fine set of buildings, … land. Price $85 per acre … Beloit, Wis.
… OUR PRICES AND TERMS. EDWARD HINES FARM LAND CO., … 100 W. Monroe, Chicago.

REAL ESTATE WANTED.

For Cash.
REAL ESTATE WANTED—HAVE BUYER … cash, for bargain 3 flat Devon… district. No brokers. Address Y M … Tribune.
… CUSTOMERS WITH CASH FOR … Chicago business property. … & CO. 33 N. LA SALLE-st.

By Brokers.
… OR TRADE YOUR PROPERTY … Rm. 806, 310 S. Michigan-av.

REAL ESTATE FOR EXCHANGE.

Apartments.
…WOOD CORNER—13 APTS. 7-5s. … refrig. Subject to one mort… equity for clear farm, vacant, … improved. Ludwig Kahn & Co. … Western-av. Long Beach 9855.
… TRADE $35,000 EQUITY, 12 APT. … Ravenswood, best trans., for 3 flat, … home. Address F 550, Tribune.
… GOOD LOCATION; TRADE FOR … and some cash. Midway 7387.

Farms and Acres.
… CLEAR STODDARD CO. MO. … fertile soil. Trade for small Chi… improved or clear vacant. Phone …

Houses.
… 6 RM. HOUSE, WITH ATTACHED … good place for mechanic; bldg. … has small 1st mtg.; N. W. Side. … for 40 to 80 acre farm, some stock … moving business, est. 4 years, lo… for right place. 3721 Oconto. Lack…
… HOUSE ON ½ ACRE WOODED … trans. to loop. Clear title. Will … vacant or other r. e. in trade. Ad… 557, Tribune.
… BR. BUNG. FOR LOTS, 2 … or farm. 2623 S. Central Park-av.

Vacant.
… SALE OR EXCHANGE—60X125 FT. … lot in high class neighborhood; … Lake Mich.; walk. dist. to depot, $900 … take other vacant, stocks, or bonds … trade. Address X D 308, Tribune.
…—EQUITY IN 2 FLAT OR BUN… in exchange for my choicely lo… business lot. Address Y M 58, Tribune.
… MY RES. COR. LOT, 60X183, IN … Ill., for bungalow, 3821 S. … Brookfield, Ill.

Miscellaneous.
… GIVE AWAY EQUITY IN NEW CHI… property for taxes and 1 month loan … Write C. Tosser, National Hotel, … Ind.

REAL ESTATE LOANS.

First Mortgage.
… TRUST AND PRIVATE FUNDS … on desirable real estate at 5, 5½, … Mid-City Mtge. Co., Room 505, … West Adams. Phone State 7339.
… PARTY SEEKS $2,000 3 YR. LOAN … exc. loc.; 3 payments. Address … Tribune.
… 1ST MTG., $1,000, ON 3 FLAT BLDG. … F 75, Tribune.

Junior Mortgage.
2D MORTGAGE LOANS.
This old established industrial banking … which has served so many others in … is prepared to take care of second … financing for you.
TRUSTEES SYSTEM SERVICE,
… OFFICE, TRUSTEES SYSTEM BLDG … COR. WELLS AND LAKE-STS … BELMONT-AV. [Near Lincoln]. … MADISON-ST. [Near Kedzie]. … W. 63D-ST. [Near Halsted].

REAL ESTATE LOANS.

Junior Mortgage.
2D MORTGAGE LOANS SINCE 1906. Made, bought, loaned on. You get money in one day. Ask any bank about us. SIMMONS-BROS., 69 W. Washington-st.

STOCKS AND BONDS.

WE SOLICIT YOUR INQUIRIES—REAL ESTATE BONDS, DEFAULTED OR PAYING. VICTOR FLEMING CO. 1 N. LA SALLE.

LOANS MADE ON REAL ESTATE BONDS, DEFAULTED OR GOOD. Federal Finance, 10 S. La Salle. Ran. 5943.

FINANCIAL.

WTD.—MONEY FOR CONSTRUCTION AND remodeling contract papers, 1-4 yrs.; A-1 securities; com., int., also small 1st mtg. clear prop. Address Y M 244, Tribune.

LOANS.

Personal, Property, and Salary.

Household's rates are the lowest in Chicago

The nationally known Household Loan Plan offers cash loans of $50 to $300 to husbands and wives at reasonable rates.

Loans above $100 and up to $300 are made at a rate almost one-third lower than the usual Small Loan Rate.

Strictly confidential; husband and wife only need sign; no endorsers.

LOOP:
77 W. Washington, 10th floor. State 0151.
105 W. Monroe, 5th floor. Central 2559.
105 W. Madison, 14th floor. Franklin 0885.
NEW ROGERS PARK OFFICE:
1737 Howard-st., 2d fl. Rogers Park 8320.
WEST:
4010 W. Madison-st., 4th fl. Kedzie 0704.
9 S. Kedzie-av., 3d fl. Van Buren 0100.
CICERO-BERWYN.
6012½ W. 22d-st., 2d floor. Cicero 6400.
OAK PARK:
1140 Lake-st., 3d floor. Euclid 503.
NORTHWEST:
2800 Milwaukee-av., 5th fl. Kedzie 0704.
4710 Irving Park, 2d fl. Pensacola 4570.
NORTH:
1951 Irving Park, 2d fl. Buckingham 1006.
4753 Broadway, 11th fl. Longbeach 7163.
SOUTH:
841 E. 63d-st., 4th floor. Plaza 8360.
736 E. 63d-st., 2d floor. Fairfax 2839.
6856 S. Halsted, 2d floor. Englewood 5534.
SOUTHWEST:
6255 S. Ashland, 2d floor. Hemlock 4510.
2355 W. 63d-st., 2d floor. Republic 4472.
SOUTH CHICAGO.
9130 Commercial, 2d fl. South Chicago 0103.
ROSELAND:
11106 S. Michigan, 2d fl. Commodore 3880.
ALSO HOUSEHOLD OFFICES:
In Joliet, Aurora, Rockford, Waukegan, Kenosha, Racine, Hammond, Michigan City, East Chicago and Gary.

HOUSEHOLD Finance Corporation

Commonwealth Loans for Less
Save the Difference
THE COMMONWEALTH LOAN SERVice enables you to obtain any amount up to $300 on your personal security.
INTEREST ON AMOUNTS ABOVE $100 and up to $300 is substantially lower than rate provided by state law.
No deductions, fines or fees. You get the full amount in cash.
25 MONTHS TO PAY
Also Salary and Auto Loans.
SCHOOL TEACHERS WILL BE INTERESTED IN OUR PLAN.
When you need money investigate the COMMONWEALTH LOAN SERVICE.
AN OFFICE IN YOUR NEIGHBORHOOD.
COMMONWEALTH—LOOP: WABASH 8233. 209 S. State-st., Room 600. Republic Bldg.
COMMONWEALTH—NORTH: 4803 Lincoln-av., Rm. 215. Longbeach 3457.
COMMONWEALTH—ROGERS PARK: 1791 Howard-st., Rm. 212. Ror. Pk. 0754.
COMMONWEALTH—NORTHWEST: 4013 Milwaukee-av., Rm. 307. Ave. 0443.
COMMONWEALTH—WEST: 9 S. Kedzie-av., Rm. 231. Kedzie 1437.
COMMONWEALTH—OAK PARK: 137 Marion-st., Room 206. Village 6886.
COMMONWEALTH—SOUTH: 6306 Cottage Grove, R. 305. Hyde Pk. 0604.
COMMONWEALTH—SOUTHWEST: 6314 S. Western-av., R. 201. Prospect 3130.
COMMONWEALTH—ROSELAND: 11112 S. Michigan, R. 220. Pullman 6615.
Commonwealth Loan Co.
[FORMERLY METRO LOAN CO.]
BUSINESS ESTABLISHED 1887.

M—O—N—E—Y WHEN YOU NEED IT
We are prepared to assist you in a time of financial strain. For 42 years we have built our service to aid you in a dignified way.
LOANS $25 TO $300
On Furniture or Salary.
This is a confidential service—without investigation among friends, relatives, or employer.
Our service gives you the full amount of the loan at legal rates, with payment arranged to meet your convenience.
LOANS MADE QUICKLY THROUGHOUT CHICAGO AND SUBURBS. COME IN, WRITE, OR PHONE.
C. C. ERD
7 S. DEARBORN-ST., ROOM 816. PHONE CENTRAL 4733-4734.

LOW RATE LOANS.

Amount of loan.	Total Charges.	Cash You Receive.	10 Monthly Payments.
$100	$8	$92	$10
300	24	276	30
500	40	460	50

CAPITAL SECURITIES CO., 72 W. Washington-st. Ph. Rand. 2810.

SAVE
nearly one-third on loans! Interest 1% less on unpaid balance above $100. Call PENsacola 8144 for details.
PUBLIC LOAN CORPORATION, 4013 Milwaukee-av.

BUSINESS LOANS.
Up to $10,000 on the equipment of factories, restaurants, laundries, hotels, rooming houses, trucks, etc. Easy time payments. Also loans on accounts receivable. F. BOLAND, 215 W. Randolph. Frank. 1966.

SALARY OR FURNITURE LOANS. $10 TO $300. IMPERIAL CREDIT CO. 30 W. Washington-st., 11th floor. Fra. 8924. SOUTH SIDE OFFICE: 6317 S. Halsted-st. 2d Floor. ENGLEWOOD 0108.

Protective Finance Assn., Inc.
We will protect you against the annoyance of creditors by loaning you money. Our office is small. Your interview private. 100 W. MONROE, RM. 1300. STATE 6901.

CONFIDENTIAL LOANS, $50 TO $300 ON SALARY OR FURNITURE. CHICAGO FINANCE CO., 11 S. La Salle-st. Tel. Central 1060.

CHARACTER LOANS.
West Suburban Finance and Thrift Co., 1011 LAKE, OAK PARK. EUCLID 2662.

SALARY AND FURNITURE LOANS—$20 to $300; legal rates. ARTHUR A. ERD. 115 S. Dearborn-st., Room 804. Cent. 7166.

LOANS—$100 TO $2,800—WOODLAWN WIDSETT SYSTEM CO. N. E. cor. 63d and Woodlawn. Fairf. 5500.

LOANS.

Personal, Property, and Salary.

IMMEDIATE LOANS $50 TO $300.
On Your Signature Only
AN UNEQUALED SERVICE—NO ENDORSERS—LIBERAL TERMS.
To the executive or salaried employe who, for personal or other reasons, does not want to mortgage his furniture or other property, we offer LOANS ON YOUR SIGNATURE ONLY—no delay.
FURNITURE, AUTO, OR SECURED LOANS MADE WHEN REQUESTED.
Phone your request. Only one visit to our office necessary.
LOCAL LOAN CO.
UNDER STATE SUPERVISION.
37 W. WASHINGTON. RANDOLPH 6210.
851 W. 63D-ST. ENGLEWOOD 7800.
1313 N. ASHLAND. BRUNSWICK 3100.
4013 MILWAUKEE. AVENUE 1400.
1 N. CRAWFORD. KEDZIE 5900.
8 N. OGDEN-AV. HAYMARKET 4700.

To Those Who Need Cash… Furniture or Salary.
LOANS UP TO $300
Legal rate. Easy repayment.
T. B. WARD
8 S. DEARBORN, SUITE 612. Ran. 2060.

LOANS, $10 TO $300.
ON YOUR OWN SIGNATURES.
PERSONAL FINANCE CO.,
4010 W. Madison-st., 2nd floor. Nevada 2134.
4770 Lincoln-av., 2d floor. Longbeach 6357.
7814 S. Halsted-st., 2d floor. Radcliffe 8228.
1609 Devon-av., 1st floor. Rogers Park 4324.
CICERO OFFICE: 5623 W. 22d-st. 2d Floor.
EVANSTON OFFICE, 708 Church-st., 2d Flr.

QUICK LOANS—SALARY OR FURNITURE. MASON FINANCIAL CO. 8 S. DEARBORN-ST. CENTRAL 3516.

HOME FURNISHINGS.

[See Also Household Appliances.]

Central.
NAME YOUR OWN PRICE.
WE ARE GOING OUT OF BUSINESS. 3 floors of high grade furn., living rm., dining rm., bedrm. suites, lamps, novelties, etc.; no reas. offer will be refused.
ARTHUR A. MARER & CO. 1331 S. Michigan-av. Calumet 1642.

GAS RANGES, NEW STYLE HEATING stoves; all porcelain; ½ pr. Peninsular Co. Warehouse, 434 S. Canal. Webster 4686.

South Side.
CLOSING OUT! Our entire stock of furniture. COME IN! OAKLAND FURNITURE JOBBERS. 3977 Cottage Grove. All. 0130.
I AM NOT A DEALER. Am moving to hotel and will sac. my beau. 10 pc. din. rm. set, 6 pc. bedrm. set, oriental rugs, etc.; very reas.; will separate. 6752 Crandon, Hyde Pk. 4577, 2d apt.
FURNITURE TAKEN BACK; 3 PIECE PAR. set, $15; bed davenport set, $29; 7 piece walnut din. set, $38; 9x12 rugs, $5; beds, dressers, and chests, $29; table lamps, $1. Mr. Carter, 5936 S. Halsted-st.
4 ROOMS, COMP., $185; ONLY $15 CASH. Kessel Bros. Furniture, 4312 Cottage Grove. Op. eve. Tue., Th., Sat.
HI GRADE DOWN FILLED DAVENP., rugs, runners, desk, dresser and chiffon'r, chair, humidor, tables, and sewing table, etc. Vincen. 9142. 8034 Ellis-av.
PARLOR SET, $20; RUG, $10; DINING rm set, $20; Singer electric sew. machine, $35; piano, $15. Available Furn., 7732 Stony Island. Open Tue., Thur., Sat. till 9.
3 PC. BDRM. SET, $15 UP; 7 PC. WAL. din. rm. set, $24 up; liv. rm. set, $17 up. Atlas Furn., 6140 Cottage Grove. Ev., Sun.
200 USED RUGS; ALL KDS.; LOW AS $5. Englewood Rug, 435 W. 63d. Open eves.
SELLING OUT USED FURN.; RUGS; NO rea. offer refu. Op. eves. 6121 S. Halsted.

North Side.
RUGS—Left at Our Plant.
Wiltons, Axminsters, Am., Orientals, Chinese; Stair Carpet; 9x12, 8x10 Rugs; low as $8.50. IMPERIAL DYERS & RUG CLEANERS, 2123-33 Lincoln-av. Diversey 6310. Open daily; Tues., Thurs., Sat. till 9 p. m.
BEAUT. OVERSTUFF CHAIR WITH OTtoman davenp., down cushions, room size Orientals, drapes, curtains, lamps, radiator cover, kit. cab., waterpr. satin shower and window curtains, radio bench, elec. sewing mach., etc. Turnes, 534 Brompton, Sun. 11-2, or ph. Mon. a.m., Whitehall 4180, Apt.4F.
FACTORY SAMPLE SALE—
$10 pull-up chairs … $3.95
$150 silk mohair living room suite … $49.50
$400 Italian silk velvet kidney suite … $129
MERIT FURNITURE FACTORIES. Halsted-North-av. Open eves., Sun., 10 to 3.
4 FLRS. USED FURNITURE.
Dressers, $5; iceboxes, $5; gas ranges, $10; 9x12 rugs, $7; da-beds, $7.50; velour parlor sets, $18.50; everything for the home cheap. BIG CITY FURNITURE CO., 819 N. Clark.
SELLING OUT FOR CASH NEW FURN. parlor sets, wal. dining room sets, bedrm. sets. All kinds of rugs, lamps, odd chairs, buffets. Many other bargains. Brkfst. sets pink. Open daily till 10 p. m., Sun. till 5 p. m. 6542 N. CLARK-ST.
REAL BARGAINS IN LEFT OVER ORDERS to be sold below mfr.'s cost. Chairs, davenport, loveseats, chaise lounge; construction guar.; also Duncan Phyfe din. suites. Jane Adams Home Furnishings, 5817 Kenmore.
WILL SELL FOR CASH $50,000 NEW FURniture, 3 piece parlor sets, $39; 3 piece bedrm. sets, $39; dining rm. sets, $45; Am. Oriental rugs, odd chairs. In Remer's, 5822 N. Western-av. Open evenings and Sunday.
GARDEN FURNITURE—FOR SALE—LIFE-size fig., bird baths, fountain and flower cases; in Bedford limestone; cheap price. Wm. Rauch, 1801 Cleveland-av.
BEAU. 6 PC. DINETTE SET; 90 YDS. Wilton carpet, coffee table; 10 tube Sparton radio. Satin spread and drapes, etc. Reas. Lake View 4081, 643 Grace, 1st East.
WALNUT DIN. R. TABLE, 4 CHAIRS, $25; 9x12 rug, $12; dabed, mahog. dresser, odd chairs; all very reas. Dowd, 4736 Magnolia.
HIGH CLASS DINING ROOM SUITE AND rug, practically new; bargain for cash. Sunnyside 6120.
WILL SELL SEP. FURNISHINGS OF 4 RM. flat; 2 coal and 1 gas stove. 1411 N. Wells, 3d, rear. Diversey 3078.
GORGEOUS 5 RMS. FURN., INCL. GRAND piano, radio, rugs. 4734 N. Ashland, 1st.
COMP. FURN. 8 RM. APT. VERY REAS. taken at once. Wood, 921 Galt.
BEAU. DINING RM. SET.; REAS. 6621 N. Artesian-av. Sheldrake 6691.
EXCELLENT BARGAINS. FINE WAL. fur., 5 rs. fur. 6525 Glenwood. Shel. 6841.
LEAVING CITY—MUST SELL HIGH CLASS furniture. Phone Sunnyside 6739.

Northwest Side.
50%—SAVINGS TO ALL—50%
HOMER BROS., 3053 W. GRAND-AV. America's Greatest Furn. Mfrs. Selling Direct. Open Tues., Thurs., Sat. 10 p. m. Sun. 10-3.
WILL SELL MY NEW WALNUT FURNIture at big sacrifice. Phone Ave. 8241.
RUGS, $5; PAR., DIN., BEDRM. SETS, $20 up; bed com., $8. 2375 Milwaukee. Op. ev.

West Side.
BARGAINS FOR CASH
$50,000 BANKRUPT FURN. Mohair parl. and wal. din. rm. sets, $59. 3 pc. bedrm. sets, $59; rugs, all sizes. Odd chairs, brkfst. sets, tables. Eves., Sun. TUFTS, 4444 W. MADISON.
BARG. FOR CASH, BANKRUPT STOCK. Beaut. parlor sets, $45; wal. dining sets, $48; 3 pc. wal. bedrm. sets, $39; oak breakfast sets, $11. Also rugs. Open eve. and Sun. COLLINS, 5114 W. MADISON-ST.

Suburban.
10 PC. DINING ROOM SET. A BARGAIN for $250. 1241 S. Clinton-av., Berwyn.

HOME FURNISHINGS WANTED.

SOUTH SIDE— Atlantic 2290. —NORTH SIDE. Wellington 9367. PHILPOTT'S BUYERS MEAN MONEY TO You. See us first. ARTHUR R. PHILPOTT.
CALL CRAWFORD 3850 FOR HIGHER cash prices on your furn., rugs and elec. radio; prompt serv. Spaulding Furniture Co.
USED FURN., RUGS, STOVES, ELEC. RAdios bought. Highest prices paid. We call anywhere. NEVADA 1150. Acme Furniture.
HIGHEST CASH PRICES PAID FOR USED furn., rugs, stoves and elec. radio; we call anywhere. Homan Furn. Ph. Kedzie 1300.
GRANDFATHER CLOCK WITH CHIMES; must be cheap. Address Y T 368, Tribune.
HIGHEST PRICES PAID FOR FUR., RUGS, radios. Call anywhere. BROWN. West 2149.

HOUSEHOLD APPLIANCES.

ABSOPURE ELECTRIC REFRIGERATORS—NEW MODELS, FACTORY GUARANTEED. Cold Control, Self-Defrosting, Quiet.
$89.50—EASY TERMS.
Apt. Managers, Special Proposition. 3253 Ogden. Open eves. Rock. 7540.
GENUINE ELECTRIC FRIGIDAIRE IN A-1 operating condition at fraction of its former price, only $73.75. Pay $2 weekly. O. W. RICHARDSON & CO., 125 S. Wabash.
ELECT. WASHING MACH., NEVER USED. $50. After 6 p. m., 3311 N. Menard-av., 2d.
VACUUM CLEANERS REPAIRED, ALL makes; no calling charge. Stewart 4224.
RENT A WASHING MACHINE—50C WEEK. RADCLIFFE 7331.
REFRIGERATOR—FOR SALE—CHEAP; CALL 9-12, 6-8. 2423 N. Kostner, 1st fl.

AUCTION SALES.

WILLIAMS, BARKER & SEVERN CO. 423 S. Wabash-av. General Auctioneers. Furniture, Carpets, General household Goods. Telephone Harrison 3777.

AUTOMOBILES FOR SALE.

GIVING UP LEASE On Our Used Car Store AT 6230 COTTAGE GROVE
53 Used Cars—BLUE RIBBON values, including Hupmobiles, La Salles, Buicks, Chryslers, Packards, Chevrolets, Nashes, Studebakers, Pontiacs, etc.—must be disposed of within the next few days.
LET US PROVE
that the Gambill Motor Co. gives greater value at lower prices than you believe possible. Frankly, the reduced prices here would frighten the average buyer if he did not know that every
BLUE RIBBON VALUE
is backed by this reliable and financially strong institution.
During this Special Sale WE GIVE FREE STATE LICENSE DRIVING TRIAL.
Easy Terms Arranged.
Insurance included—no extra charge. Get your car here today—tonight.
GAMBILL MOTOR CO., Inc. WOODLAWN BRANCH. BLUE RIBBON VALUE Display Rooms, 6230 COTTAGE GROVE
Open Daily, Evenings, and Sunday.

AUBURN—1930 SPORT BROUGHAM, MOD. 125; 6 wire wheels, 2 fender mounted; has trunk and other equipment; driven 3,942 mi. Like new thruout; $695; guar.; terms, trade. ALWAYS OPEN. 2810 W. MADISON.
AUBURN—SPT. SED., 1930, 8 CYL. SER. 125. Actually driven 6,000 miles. Perfect in every way. Price, $785. Terms and trade arranged. Guaranteed by CHRYSLER DEALER, 3212 W. Jackson-blvd.
AUBURN—1931 SEDAN, 8-98-A DE LUXE; wire wheels, free wheeling; pass for new; only $1,045; 1-3 down, bal. 18 mos. Trade. Fitzpatrick, 6555 Cottage Grove. Alw. open.
BUICK—LATEST 1931, 5 PASS. DE LUXE Sedan, model 31-87; 6 wire wheels, fender wells; prac. new; fully equipd.; rare buy; $1,295, terms; guar. Also many other models to select from. 4635-37 W. Madison-st.
BUICKS—The most complete line of current model Buicks in Chicago. Priced from $150 to $1,500. Your car accepted in trade. James Levy Motors Co., 23d and Michigan-av.
BUICK—1930 5 PASSENGER SEDAN; every appearance of new car; repossessed; new car guarantee. Will sell for unpaid balance, $675. Superior Finance & Acceptance Corp., 6857 S. Halsted. Went. 5231.
Buick 1928 Sedan, $385.
5 pass., in excellent condition. Only $95 down, balance at your own terms. Finance Warehouse, 2515 N. Cicero-av. Bel. 0204.
BUICK—LATE '30 MASTER 5 P. BROME. Model 61. Car is just like new; guaranteed perfect; cost $2,127; our price $975. Terms, trade. 3333 W. Madison. Alw. open.
BUICK—BIG MASTER RADIO SPT. ROADSTER. SIDE MOUNTS, ETC. HARDLY OUT. MUST BE SOLD. $895. CALL 1132 DIVERSEY-BLVD.
BUICK—1928 5 PASS. COUPE … $535
FAGET BUICK CO., 6455 S. Western-av. Prospect 0500.
BUICK—1929 FIVE PASS. COUPE, MODEL 29-58, with 6 wire wheels and side mounts; practically new tires; very good; $695. 650 Madison, Oak Pk. Aus. 2102. Euc. 6500.
BUICK—'30-64-C SPT. CPE.; 6 W. W. … $875
Buick, '30-57 Sedan; 5 pass.; A-1 … 875
Buick, '30-47 Sedan; 5 p.; radio … 785
TERMS, TRADE. 6811 S. HALSTED-ST.
BUICK—'28, BEAUT. 5 PASS. MASTER SEdan; excellent cond.; Arvin htr., Lorraine spotlight, winterfront; bargain. Sternberg, 7829 Chappel-av. Saginaw 8284.
BUICK—LATEST 1930 7 PASS. MODEL 60 de luxe sedan; 6 wood whls.; cost $2,280; sac. $1,175. Sampson, 3845 W. Madison-st.
BUICK—LATEST 1929 MODEL 47 MAST. sedan, 4 door; like brand new; sacrifice, $200 down, trade. 4645-47 W. Madison-st.
BUICK—1930 DE LUXE SPORT RDSTR.; 6 w. w.; fender wells, etc. Priced right. LANGE BUICK, 2635 Milwaukee-av.
BUICK—'28 5 PASS. COUPE; PERF. COND.; new tires, 6 wire wheels; reas. price; private. L. V. 6726.
BUICK—1930 MOD. 47 SED. USED VERY little; will pass for new; $695; guaranteed; terms, trade. 2810 W. Madison.
BUICK—1931 COUPE, 2 PASS. DE LUXE; rumble; almost new; $895; terms to suit. Fitzpatrick, 6555 Cottage Grove. Alw. open.
BUICK—1926 SED.; $50 AS IS; C. MALEY, at Glenn Holmes, 30 W. Lake-st.
BUICK—"8" LATEST 1931 5 P. SED., DR. 1,200 mi., $795, terms. 3327 Milwaukee.
CADILLAC—LATEST 1930 DE LUXE 7 P. sedan, less than 3,000 actual miles; lots of extra eqpmt.; $1,875; guar.; tms., trade. LARRY O'ROURKE, INC., 2701 W.Madison.
CADILLACS—V-8S, SPT. SED., DE LUXE AND 7 PASS.; HARDLY RUN. MUST BE SOLD FOR CHARGES. MAKE OFFER. CALL MR. WENZEL, 1132 DIVERSEY-BLVD.
CADILLAC—1929 TOWN SED.; MUST SELL my perfect conditioned car. Call Fairfax 4283, 6731 Jeffery-av., Mrs. Meier.
CADILLAC—1930 7 PASS. SEDAN; WIRE wheels, de luxe equip.; $1,975; guaranteed. Emil Denemark, Craw. 4100, 3860 Ogden-av.
CHANDLER—LIGHT 6 4 DR. SED., '29, $175. Mrs. Zaslow, 4318 Irving Pk.-blvd.
CHEVS.—Prices Slashed.
500 late models, like new, to pick from. $20 CASH, BALANCE $5 WEEK. 1929-'30 Sedans, Coupes, Roadsters, $125 up. 1926-'27 Sedans, Coupes, Roadsters, $25 up.
State License Furnished.
All make cars taken as first payment. 90 DAY WRITTEN GUARANTEE. LEVY'S, 724 Milwaukee-av. Always open.
Chevrolet Sedan, 1930.
Driven less than 7,000 miles. Can't be told from new. Only $125 down, balance at your own terms. Always open. Finance Warehouse, 2515 N. Cicero-av. Belmont 0204.
CHEVROLET—1930 COACH, FULLY EQPT.; new tires; like new; only $275; terms. Durst Chevrolet, 1147 W. Jackson.
CHEVROLET—1931 SEDAN; FREE WHEELing 4 door sedan; low as $295; 1930; $95 down. G. M. F. Finance Co., 914 Diversey.
CHEVROLET—'31 4 DR. SED.; MAROON color; hot water htr.; large trunk; first class condition; $450. 6011 Roscoe-st.
CHEVROLET—1930 COACH, PERF. COND.; mohair upholstery; $295; terms or trade. Hafner Chevrolet Co., 2610 S. Michigan.
CHEVROLET—1929 COACH; GOOD PAINT and tires; other extras; $100 dn., bal. mo. WARNER & MOORE, 5301 LAWRENCE.
CHEVROLET—1930 5 PASS. SEDAN, $285, terms. 3327 Milwaukee, at Crawford.
CHEVROLET—'31 DE LUXE SEDAN; 6 W. w., s. m.; brg., $435, tms. 6811 S. Halsted.
CHRYSLER 1930 SEDAN.
Do you want to buy a practically new 6 cyl. Chrysler sedan at a big saving? This car has good tires all around and looks like new. A radio and hot water heater add to the completeness of the equipment. You may buy this beautiful 5 pass. car during our two day sale for $735.
NORTHWEST BUICK CO., 3801 LAWRENCE-AV.
CHRYSLER—IMPERIAL 80 DE LUXE SPT. 4 SPEED ROADSTER; SPECIAL LOCKE BODY; WIRE WHEELS; CAR HARDLY OUT 8 MOS.; MUST BE SOLD FOR NOTES DUE; $985 BUYS $3,100 CAR. CALL MR. SWENSON, 1132 DIVERSEY.
CHRYSLER 1930 COUPE.
Model 70, late 2 pass., rumble seat, 6 wire whls., side mts.; trunk rack, etc. Like new. $645, $195 down, bal. 18 months. MOSS, 6520 Cottage Grove. Plaza 5000.
CHRYSLER—BRAND NEW
latest series 1931 std. 8 sedan at big saving. New car guarantee. THOMSSEN BROS., Chrysler Dealers, 7334 N. Clark-st.
CHRYSLER—1930, MOD. 77 CROWN SED.; 4 speeds forward; pass for new; $765; guar.; terms, trade. 2810 W. Madison-st.
CHRYSLER—'30-77 ROYAL COUPE, 6 WIRE wheels, side mounts, white wall tires; radio; barg.; $875, tms. 6811 S. Halsted.
CHRYSLER—1930 66 ROYAL SEDAN; 6 W. W.; FEND. MTS. PERF. THRUOUT; $595. 245 MADISON, OAK PK. OPEN EVS.
CORDS—
Latest 5 pass. sed., 6 wire whls. … $1,675
Late conv. sedan, 6 wire whls. … $1,575
Late conv. coupe, 6 wire whls. … 1,425
LARRY O'ROURKE, INC., 2701 W.Madison.
CORD—CABRIOLET, 1931—$1,495. Wire whls.; fender wells. 2433 S. Michigan.
DODGE—COUPE, LATE 1930; BARG. $350. Terms. LITSINGER, 925 W. Jackson-blvd.
DODGE—6 LATEST 1931 4 DR. SEDAN, $584, terms. 3327 Milwaukee-av.
DE SOTO—1930 SEDAN; 6 WIRE WHEELS, side mts., trunk, fully equip.; must sac.; pri. party; $350. Phone Berkshire 8420.
ESSEX—COUPE, 2D SERIES '30; PAINT, tires, mech. cond. perf. Price $385. Guar. by Chrysler Dealer, 3212 Jackson-blvd.
ESSEX—'29; 4 DR. SEDAN; LIKE NEW; $160. Mrs. Sinton, 3423 Madison.
FORD—'31 CONVERTIBLE COUPE; DRIVen 2,500 miles; owner leaving city; bargain. Address Y L 341, Tribune.
FORD—LATE 1930 ROADSTER, $215. Like new; fully equipped; $65 down. Rare bargain. Will trade. 7319 S. Halsted.
FORD—1931 TUDOR, LATEST … $365
1929 Roadster, rumble seat … $175
Terms or trade. 3554 Montrose. Key. 3800.
FORD—1931 COUPE, $325, TERMS. 3327 Milwaukee, at Crawford.
FORD—LATE 1929 TUDOR SEDAN; MUST sell; $195. 1829 S. Crawford. Craw. 3311.
FORD—'29 TUDOR, '31 WHLS. WHITE wall tires; perf.; $195. Bel. 4175, Apt. 5.
FORD—'29 SPORT COUPE, FOR BAL. DUE mtg., $133. Garage, 3433 W. Madison.

AUTOMOBILES FOR SALE.

STUDEBAKER
OFFERS PRACTICALLY NEW STUDEBAKERS AT UNUSUAL SAVINGS.
You can save hundreds of dollars on any one of these cars. Every one of them has been carefully checked over in our shops. Many of them are backed by a 30 day free service guarantee. 5 day driving trial goes with each sale. Below are a few typical bargains:
'28 STUDE. COMMANDER SEDAN … $295
LATE STUDE. DICTATOR SEDAN … 285
'30 STUDE. DICTATOR SEDAN … 585
'29 STUDE. COMMANDER 8 SEDAN … 695
'29 STUDE. COMMANDER 8 CABR. … 695
Sensational Reductions on These Recent Models.
'31 STUDE. PRES. 8 DE LUXE SEDAN.
SAME AS ABOVE IN A 7 PASSENGER.
'31 STUDE. SIX SPORT COUPE.
'31 STUDE. COMMANDER 8 VICTORIA.
'31 STUDE. DICTATOR 8 SEDAN.
'30 STUDE. PRES. DE LUXE BROUGH.
'30 STUDE. PRES. 8 DE LUXE SEDAN.
'30 STUDE. COMMANDER 8 DE L. SED.
'30 STUDE. DICTATOR 8 DE L. SEDAN.
'30 STUDE. DICTATOR BUS. COUPE.
LIBERAL TERMS. OPEN EVES., SUN.
STUDEBAKER SALES CO., 26TH AND MICHIGAN. CALUMET 6492.

NASH—'29 SEDAN; 4 DR. … $95 DOWN
Chrysler "65" Sedan; 4 door … 140 down
Chrysler "72" sedan; 4 door … 100 down
Chevrolet '29 Coupe; extras … 90 down
Chev. '29 Coach; like new … 70 down
Chev. '29 Sedan; $100 in extras … 100 down
GLENN E. HOLMES, INC., 30 East Lake-st.

FORDS—Late Models
$75 DOWN, OR TRADE. LIBERAL ALLOWANCE ON '28 OR '29 FORDS AND CHEVROLETS. LICENSE FREE.
1931 Tudor, like new … $350
1931 Stand. Coupe, perf. cond. … 365
1931 Town Sedan, 6,000 miles … 425
1931 Victoria, repossessed … 465
1930 Tudor, new tires … 335
1930 Stand. Coupe, spotlight … 325
1930 Town Sedan, real buy … 385
1930 Convertible Cabriolet … 375
1930 Sport Roadster, bargain … 290
EVERY CAR FULLY GUARANTEED. LITSINGER, 925 W. Jackson. Open eves.

Ford Coupes—Bargain.
1930 Standard Coupe, perf. cond. … $295
1931 Standard Coupe, 2 side mounts and rumble seat … 375
1931 De luxe Coupe, rumble seat … 365
1931 Victoria, never used, motor No. 4317643 … 525
1931 Victoria, driven 2,000 miles … 450
90 day service guarantee. $20 down. M. J. KELLY, 4445 W. MADISON-ST.

FORD-VICTORIA.
3 months old; official's car; has side mts., 6 ply white wall tires, spot light, and many other items of equipment; a prac. new car at a substantial saving. Glenn E. Holmes, Inc., Lake-st. at Dearborn. Ran. 7171.

Ford Late 1930 Coupe.
Can't be told from new. Numerous extras. Only $125 down, bal. at your own terms. Finance Warehouse, 2515 N. Cicero. Bel.8718.

FORDS—1931, 1930, AND 1929; LARGEST selection of all models and types. TERMS OR TRADE. ALWAYS OPEN. LAWDER BROS., 6900 VINCENNES-AV.
FORD—TUDOR, LATE 1929; A-1 CONDItion, looks and runs like new; driven only 7000 miles, $250. Call Mr. Plotkin, Rogers Park 8200, 8 to 10 a. m. or after 6 p. m.
FORD — 1930 TUDOR; LIKE NEW $360; terms, trade. Hesser & Soden, Auth. Ford Dealers, 1234 Morse-av. Open evenings.
FORD—1929 STD. COUPE; SPLENDID MOtor, tires, and finish. A real good buy. $210. Terms. Ford Dealer, 1107 N. Clark-st.
FORD—'30 STAND. COUPE; BEAUTIFUL black; $325; also '30 Ford Tudor, $315. J. J. Wright Motor Co., 242 W. 55th-st.
FORD — SPORT COUPE, 1930, RECONDItioned and guaranteed by Chrysler Dealer. Price, $345. 3212 W. Jackson-blvd.
FORD—'31 STAND. CPE., RUM. ST., 6 W. w. $350, 150 others. '31s, '30s, '29s. All styles, mod., tms., tr., gr. 2751 W. Madison.
FORD COUPE—'29; LIKE NEW; $170; acct. sickness. Mrs. Ward. 3356 Adams.

FRANKLINS
An unusual display of slightly used late models. All appear new. Complete equipment includes 6 wire wheels, Lorraine light, trunk, etc.

	New car price.	Sale price.
1930 Club Sedan	$3,015	$1,750
1930 5-pass. Sedan	2,885	1,550
1930 7-pass. Sedan	3,170	1,850
1930 Sport Roadster	3,275	1,850
1930 Dietrich Speedster	3,620	2,100
1929 Coupe, rumble seat	2,550	1,050
1929 137 5-pass. Sedan	2,990	1,100
1929 130 5-pass. Sedan	2,460	950
1929 137 7-pass. Sedan	3,060	1,100
1928 Coupe	3,100	850
1928 5-pass. Sedan	3,250	850
1928 7-pass. Sedan	3,350	850
1926 Coupe	3,050	350
1927 5-pass. Sedan	3,000	450

AND MANY OTHERS TO CHOOSE FROM. TERMS AND TRADES. ALL CARS GUARANTEED BY Franklin Factory Branch, 2347 S. Michigan-av. Calumet 4296. Open Evenings and Sundays.

FRANKLIN 5 PASS SEDAN. NOTICE—On account of my health I am leaving for Colorado. Forced to sell my car, which I have used less than one year. Cost me $2,750. For an immediate sale will take $850. Driven 4,724 actual miles. Car can be seen at garage at 2808 W. Madison. Ask to see Mr. Hans Bruner's car.
GRAHAM-PAIGE — 6 4 DOOR SEDAN; beauty; like new; used one summer; sac. $350 cash. Please call Mrs. Kamp [Res.], 4514 Irving Pk-blvd. Pal. 8703. Always in.
HUDSON—SEDAN, LATE '29 4 DOOR, side mts., w. whls., excel cond.; only $450. Tms., trd. Litsinger, 925 W. Jackson-blvd.
LA SALLE—CUSTOM SPORT PHAETON; 6 WIRE WHEELS, DOUBLE COWL, TONNEAU SHIELD, SPOTLIGHT, SPECIAL PAINT. ALL LATEST. HARDLY OUT 8 MOS. $2,950; MUST SELL FOR NOTES. $200 AND $50 NOTES. THE BIGGEST BUY IN TOWN. F-E-L-Z, 1132 DIVERSEY-BLVD.
LA SALLE—LATEST 1930 SPORT COUPE, rumble seat. A $2,875 car at $1,250. Also latest 1931 5 pass. deluxe sedan, priced to sell. Tms. 1801 W. 63d-st. Alw. open.
LA SALLE—'31 DE LUXE 5 PASS. SEDAN, beaut. maroon, 6 wire whls., eqpd., except nearly new car, only $2,175; guar.; terms. LARRY O'ROURKE, INC., 2701 W.Madison.
LA SALLE—'29 5 P. SED.; 5 WIRE WHLS.; in very good cond.; sell cheap. See at garage, 6840 Stony Island.
LA SALLE—'30 TOWN SEDAN, $1,395. Like brand new; best buy in Chicago. Guaranteed. O'Rourke's, 2433 S. Michigan.
LA SALLE—LATE MODEL SPORT CABriolet; 6 disc whls., fender wells, etc. Only $195 down, Kullberger, 1441 E. 75th-st.
LA SALLE—CUSTOM BUILT ROADSTER, $495. 6 wire wheels, 2 mounted forward. New car appearance. 2951 W. Madison-st.
LA SALLE—TOWN SEDAN, '30; 5 WIRE wheels, 2 tone tan; excel. cond.; bargain. 4515 Beacon-st. Longbeach 4696.

LINCOLNS
Reconditioned—Guaranteed
LINCOLN Town Sedan. Latest model delivered new just 5 months ago and driven only 4,642 miles. Not the slightest evidence of prior service is discernible. Finished ebony black with ivory striping. Equipped with drop center steel spoke wheels, side mountings, white wall tires, etc. New car guarantee. Specially priced at $3,975.
LINCOLN Sedan. Full 7 passenger model. Virtually a new car that has only been driven a few thousand miles and is perfect in every particular. Finished in beige and beautifully upholstered in broadcloth. Complete equipment, including drop center steel spoke wheels and side mountings, chromium plating, trunk rack, etc. Priced exceptionally low at $2,500.
LINCOLN Limousine. Enclosed drive. Driven 7,200 miles. Smartly attractive in its Raven black finish with ivory striping and chromium plating. Interior immaculately upholstered in broadcloth and beautifully appointed. Equipment includes drop center steel spoke wheels, Firestone heavy duty tires, side mountings, etc. Priced low at $2,500.
TERMS, TRADE.
Triangle Automobile Co., AUTHORIZED LINCOLN DEALERS. 2237 S. Michigan-av. Calumet 7348. Open Evenings and Sundays.

LINCOLN—SEDAN, 7 PASS., 4 WHEEL brakes; like new; for balance, $595. Finance Co., 6935 Stony Island. Dor. 1415.
LINCOLN—WILLOUGHBY 5 PASS. SEDAN; beautiful maroon; like new; $2,450. Terms. L. W. Shanesy & Co., 2821 Sheffield.
LINCOLN—'29 DE LUXE SEDAN, $1,295; driv. 16,000 mi.; like new. Long. 2664.
LINCOLN—LATE '29 TOWN SEDAN; 3 windows; $1,750. Mrs. Johnston, Edg.4925.
NASH—LATEST 1931 MODEL 8-90, 4 DOOR Sedan. Car just as it left factory; fully equipd. See it before buying a new one. Sacr. for $1,075, terms.; guar. Many other models to select from. 4635 W. Madison.
NASH—1930 4 DOOR SEDAN; MUST SELL because of recent illness; ph. Mrs. Adler, Plaza 4088, 1100 Hyde Pk.-blvd., Apt. 1.
NASH—1930 4 DR. SEDAN; FULLY EQUD. and guaranteed; $405; terms, trade. ALWAYS OPEN. 2810 W. MADISON-ST.
NASH—SEDAN, LATE '28 ADV. 6; HAD best of care; must sell, $285; private party; no dealers. Call Rogers Park 5313.
OAKLAND—8-CYL. 1930 COUPE; LIKE new; fender lgts.; no wear on tires; eqpd.; guar.; $575. 2211 Michigan-av. Cal. 1080.
OAKLAND — 8 LATEST 1931 DE LUXE sed., 6 w. w., $695, tms. 3327 Milwaukee.
OAKLAND—ALL AMERICAN; VERY GOOD cond.; $225. 6729 Ogden. Berwyn 6388.
OLDSMOBILE—1930 SEDAN; VERY CLEAN. 4 door; taken on debt; must sell. Phone for appointment, Franklin 5117.
OLDSMOBILE—COUPE, 1929; EXCELLENT condition; $395. 5031 Broadway.
OLDSMOBILE—1927 CONVERTIBLE COUPE. Gd. condition, $115. 453 N. May-st.
OLDSMOBILE—LATEST 1929 SPT. RDSTR. R.S., like new, $285,tms. 3327 Milwaukee.

AUTOMOBILES FOR SALE.

HUDSON-ESSEX
MORE FOR YOUR $
1930 Ford Tudor. As good as new in all respects; equipped; heater, etc. $350.
1930 Dodge 6 cyl. Sedan; new paint, new tires, chromium, operates smoothly and quietly; guaranteed; bargain. $450.
Late 8 cyl. Hudson Coupe; rumble seat; spare tire mounted on side; finish like new; very small mileage; new car guarantee; substantial saving. $685.
1930 Pontiac Sport Coupe, virtually new; low mileage, 6 wire wheels, spotlight; 6 tires, trunk rack; guaranteed. $425.
Late series Essex 4 dr. Sedan; overhauled; new car appearance; performance 100%; no wear on tires; interior spotless; guaranteed. Trunk and rack. $350.
Stutz 8 cyl. 4 dr. Sedan, de luxe motor; excellent condition; 6 tires; natural wood wheels; safety glass; spotlight; $495.
50 others, $50 and up.
BUTLER MOTORS, INC. 2209 and 2457 MICHIGAN-AV. All phones Michigan 2010.

UNPAID AUTO LOANS
PANIC PRICES: PAY BALANCE DUE.
1931 Chev. Coupe; 1,100 mi. … Big Saving.
1930 Ford rdstr.; rum. seat; extras … $265
314 Cad., 7 p. sed., radio; new tires … $315
1930 Chrysler 70 sedan; almost new … $765
'31 Pierce Arrow 7 p. sed., s. mts. … 625
1928 Buick brougham; like new … 335
'75 Chrysler sedan; new tires; perf. … 595
1928 Essex coach; mechanically perfect. 195
1928 Oakland spt. coupe; rum. seat … 365
Flint spt. tour.; latest model … 65
Many others; tms. Open till 10 p. m. today.
LEWIS E. BOWER FINANCE CO.
5051 Broadway Garage

PACKARD 8 SEDAN.
1930 standard 8, 5 pass. Exceptionally clean, 8,054 miles. De Luxe equipped. Fender wells; Lorraine spotlights; door louvre hood, etc. New car guarantee. $1,650. Robert M. Foley & Co., 3817 Lawrence-av. Keystone 6600. Packard Dealers.
PACKARD—LATE 1930 STRAIGHT 8, 5 passenger sedan; 6 wire wheels, 2 side mounts, chromium tire covers; in new car condition. Will sell on time to responsible party for small down payment. Superior Finance & Acceptance Corp., 6857 S. Halsted. Wentworth 5231.
PACKARD—8 CYL. SERIES 633, 4 PASS. coupe; A-1 condition; guaranteed; 6 wheels, 6 tires, heater, trunk rack; $1,175. Packard Motor Car Co. of Chicago, 2357 Michigan-av. Cal. 7400.
PACKARD—'31 4 SPEED LIGHT 8 SEDAN. HARDLY RUN. $1,595 TAKES THIS $2,850 CAR. OWNER MUST SELL. 1132 DIVERSEY-BLVD.
PACKARD—LATE MODEL 6 CYL. 4 DOOR Sedan; can't tell from new; only $385, 1-3 down; bal. 18 mos. 4440 W. Madison-st.
PACKARD—6 CYL., MOD 3-33, CLUB SEdan; perfect cond.; new tires; large trunk; $275. Eicrdam, 637 W. 63d-st. Went. 0709.
PACKARD—8 CYL. 5 P. SEDAN; GOOD cond.; 4 wh. br., 1-shot; balloon tires; barg.; $350. 7320 Stony Island. Plaza 2000.
PACKARD—'29 MOD. 640 DE L. COST $4,200; will take $1,350 for quick sale. See at garage, 6840 Stony Island.
PACKARD—SEDAN, 8 CYL. 1929; SIDE mts., trunk rack, $895. 6056 Cottage Grove-av. Fairfax 1426.
PEERLESS—1928, 6, 4 D. SED.; MECH. perf. new tires, $100. Gar., 3433 Madison.

PIERCE-ARROW
1931 DEMONSTRATOR AT A BIG SAVING.
We offer one model 43 Pierce-Arrow Sedan that was driven just a few hundred miles for demonstration purposes. This car is the last word for beautiful appearance and splendid performance. It possesses the famous Free Wheeling principle and a wealth of extra equipment. Backed by a new car guarantee. Offered at a substantial discount. Generous allowance on your old car in trade. Liberal time payment plan. Open evenings. PIERCE-ARROW, 2545 S. Michigan-av.

PLYMOUTH—'31 SEDAN, DEMO.; LOW mileage; big sav. 3554 Montrose. Key. 3800.
PONTIAC—1931 SPORT COUPE; DR. ONLY 1,200 miles; looks like new; 6 wire wheels, 2 mtd. forward; many extras; at a rl. saving. Community Motors, 2473 Milwaukee.
REO—DE LUXE SPORT SEDAN; '30 TYPE. WIRE WHEELS, ETC. MUST BE SOLD AT ONCE. TAKE $200 AND $30 NOTES. CALL 1132 DIVERSEY-BLVD.
REO ROYALE 8'S—
Latest 4 door sedan, de luxe … 1,975
Latest sport coupe, de luxe … $1,875
LARRY O'ROURKE, INC., 2701 W.Madison.
REO—'29 FLYING CLOUD COUPE. Perfect condition. Must sell at once. 2437 S. MICHIGAN-AV.
REO—FLYING CLOUD, ONE OF THE LATest model 4 dr. sedan. Like new. $595.Tms. 1801 W. 63D-ST., COR. WOOD.
ROLLS-ROYCE—SPT. PHAETON; 6 W. W. This beau. car has been in stor. 2 yrs. The mech. cond., paint and everything about car is perf. Inq. 3212 Jackson-blvd.
Studebaker Sport Sedan.
Latest '30 comm. de luxe 8; 6 wire whls., side mts. $785. Terms. 1143 DIVERSEY-BLVD.
Studebaker '31 Sedan.
De l. equip. Worth $1,000, our pr. $585. Easy payment plan. Sl. used. 5107 N. Clark.
STUDEBAKER—1930 COMM. SPT. COUPE; rumble seat; fully equip. and guar.; $495; terms, trade; alw. open. 2810 W. Madison.
STUDEBAKER—LATEST '31 DE LUXE SED., 6 w. w., 2 fend. mtd., free wh. dr. 2,300 mi.,cost $1,898, sac. $700. 3327 Milwaukee.
STUDEBAKER—1930 DICT. DE LUXE SED., 6 w. w., $495, terms. 3327 Milwaukee.
STUDE.—4 PASS. CPE., LIKE NEW; SAC. acct. sick.; $90 cash; pri. 2952 W. Monroe.
STUTZ—RDSTR., '28; A1 COND.; MUST sac.; $200; private owner. Canal 1096.
VELIE—SEDAN, 1928 GOOD COND. PRIvate owner, $125. Fairfax 2708.
WHIPPET—1928 SED.; MECH. PERF. PAY bal. due, $90. Gar., 3433 Madison.

MOTOR TRUCKS.

Ford Light Delivery Trucks.
$100 DOWN OR TRADE.
1931 de luxe delv., panel, repos … $425
1931 natural wood panel, repos … 400
1931 Pick-up express, closed cab … 325
1929 de luxe delv. panel … 250
1929 pick-up express, closed cab … 165
EVERY CAR FULLY GUARANTEED. LITSINGER, 925 W. Jackson. Open eves.
PIERCE-ARROW TRUCKS—
3-5-7 ton capacity. Hydraulic hoist, Dump bodies. Pneumatic tires. Guaranteed mechanically. D. A. ODELL MOTOR CAR COMPANY, Minneapolis, Minn.
Ford, Chev. Trks.—Like New.
1930, '29, '28 models; ½ to 2½ tons; $75 up; $40 cash, balance easy. All kinds and types of bodies; 90 day written guarantee. Horses taken in exchange. LEVY'S, 724 Milwaukee-av., cor. Carpenter. Alw. open.
Truck—Bargains—Terms.
Ford, 1931, repossessed; low stake; 157 in. Ford model A; panel and screen. Indiana Roadbuilder; other makes, models. 1046 W. Harrison. Monroe 2237.
FORD 1931 AA HEAVY DUTY DUAL wheel chassis and cab … $150 down
Ford, late '29 DeLuxe Delivery … 75 down
GLENN E. HOLMES, Inc., 30 East Lake-st.
FORD DUMP TRUCK, 2 BATCH, 4 WHEEL drive. Amazing performance demonstrator at $600 savings. Liberal terms or trade. BLAKESLEE, HAYMARKET 2130.
WANTED—2 OR 2½ T. PNEUMATIC TIRE truck, for cash or will trade 5 flat brick bldg.; truck must be in A1 condition; private party. Roosevelt 8889.
FORDS—10 LATE MODEL A PANELS AND Pick-Up trucks. Always open. LAWDER BROS., 6900 VINCENNES-AV.
AUTOCAR—3½ TON DUMP TRUCK; PNEUmatics; priced very low. Autocar Sales, 1716 W. PERSHING-RD. VIR. 0210.
FORD LIFT BODY TRUCK; A1 COND.; run 2,000 mi.; all new tires; call at 4550 Harlem-av. Lackawanna 9874.
2 FORD MODEL A'S, ½ TON WITH SLIP on body, cheap. Aetna Auto Parts Co., 22d and Federal-sts. Calumet 0575.
FORDS—[5] LATE MODEL "A" CHASSIS, all in good condition; $65 each; bargain. LAWDER BROS., 6900 VINCENNES-AV.
TRUCK WITH CONTRACT—GOOD PROP. $600 required. Hall, Haymarket 2130.
DODGE TRK., LATE MOD. CANOPY BODY in A1 cond. Lawder Bros., 6900 Vincennes.

MOTOR TRUCKS TO RENT & WANTED.

WANTED TO RENT—3½ TON TRUCK; REply immed. with truck to 710 S. Western-av. Seeley 9519 after 5 p. m.

AUTOMOBILES WANTED.

WANT 100 AUTOMOBILES.
Pay cash or make you a loan. Always open. 2810 W. Madison. Ph. Van Buren 3200.
CARS SOLD FOR OWNERS ON COMMISsion basis; quick action; all makes, all models. 3106 Montrose-av. Always open.
WANTED — IMMEDIATELY 100 LATE AUtomobiles; highest prices paid. Bring cars and get cash. 6811 S. Halsted. Went. 2727.
WANTED—50 LATE MODEL CARS. SEE us first and get cash; highest prices paid. SIEGEL, 7616 Stony Island-av. Alw. open.
WE PAY MORE CASH FOR YOUR CAR. 4440 W. Madison-st. Mansfield 4441.
WANTED—100 LATE MOD. CARS. HIGHest prices paid. 1801 W. 63d. Repub. 9515.
WANT TO SELL YOUR CAR FOR THE most money? 4837 N. Western. Sun. 3509.
FORD, CONV. CAB. OR CHEV.; GOOD cond., cash, cheap. Address Y L 67, Tribune.
WANTED—50 LATE AUTOS FOR CASH. 3327 Milwaukee at Crawford. Pens. 4379.
FORD—SEDAN, LATE MODEL; MUST BE bargain. Call eve., La Grange 6774.
1930 FORD ROADSTER; GOOD CONDItion; $175 cash. Private. Lake V. 2062.
CASH FOR YOUR 1929-'30-'31 AUTO, ALL makes. 914 Diversey. Lake View 6214.

AUTOS TO RENT AND WANTED.

DODGE SEDAN WITH DRIVER TO RENT—Hour or day; reas. Hollycourt 4253.

AUTOMOBILE LOANS.

CASH
In 10 Minutes! No Delay. AUTO AND TRUCK LOANS.
$350 TO $10,000
Confidential. No Endorsers.
15 Years at Same Location.
Winter-Hirsch
1842 S. MICHIGAN-AV. Calumet 4586.
BRANCH OFFICES:
4637 W. Madison. Este. 8243.
7701 S. Halsted-st. Tri. 4306.
3251 W. 63d-st. Pros. 9168.

C-A-S-H
AUTO AND TRUCK LOANS AND REFINANCING.
WE CHARGE LESS
Drive While You Pay
Majestic Investment Corp.
105 W. MONROE. RANDOLPH 4364.
6711 Cottage Grove. Dorchester 4561.
2823 S. Michigan. Victory 4444.
5323 W. Madison. Austin 4060.
4005 W. North-av., 2d floor. Albany 7527.

Quick Money
No Red Tape—No Endorsers.
LOWEST RATES
WE HAVE CASH READY FOR YOU. PARK YOUR CAR IN THE GARAGE AT 318 S. FEDERAL-ST. [BETWEEN CLARK AND DEARBORN]. WE PAY YOUR PARKING CHARGE.
OPEN EVENINGS [UNTIL 9 P. M.] EXCEPT SATURDAYS AND SUNDAYS.
Commerce Loans, Inc.
14 E. Jackson-blvd. Suite 1518. Phone Wabash 0780.

Our New Loan and Refinance Plan offers Repayments on $325 as Low as $19.50 Per Month. Other amounts in proportion.
Automobile Bonding Co., Established 1919.
7850 S. HALSTED, 2D FL. TRI. 0807.
4862 N. WESTERN, 2D FL. RAV. 5100.
4734 W. MADISON. AUS. 3906.
6528 COTTAGE GROVE. HYD. 9723.
105 W. MONROE. RAN. 7992.

LOANS ON YOUR CAR OR YOUR PRESENT PAYMENTS REDUCED AT
7% PER YEAR
NO ENDORSERS. NO WAITING. Branches open Mon., Wed., Fri. eves.
EMPIRE FINANCE CO.
100 N. La Salle-st. Dearborn 0870.
423 E. 63d-st. Englewood 1624.
2243 S. Michigan-av. Calumet 3339.

LOWEST RATES
GORDON FINANCE CO.
2239 S. Michigan-av. Victory 3500.
5160 Broadway. Ardmore 1150.
3301 North-av. Spaulding 2552.
1579 Milwaukee-av., R. 217. Humboldt 8107.

$300 COSTS $4.50.
Why pay more? No endorsers required. FINANCE CREDIT CORP. 205 N. La Salle-st [MAIN FL.]. State 6372. 4707 Broadway. Longbeach 6624.

Loans by Phone.
Confidential Service. Low Rates. RANDOLPH 3165.

WE GUARANTEE LOWEST RATES. Free parking at MAIN ENTRANCE. CENTRAL STATE FINANCE CORP. 209 N. La Salle-st., 2d floor. State 3615. Walk upstairs and save 25%.
AUTOMOBILE LOANS — LOWEST RATES. Always open. Phone Van Buren 3200. 2810 W. MADISON-ST.
AUTO BANKERS SINCE 1912. LEWIS E. BOWER. 1240 S. Michigan-av. Calumet 1800.
U. S. FINANCE AND MORTGAGE CO.—10 minutes service; lowest rates; confidential; parking. 721 N. Michigan. Delaware 1808.
MOTOR CAR FINANCE COMPANY—2411 S. Michigan-av. Cal. 7272. 6227 Cottage Grove-av. Dor. 2520.

GARAGES—FOR SALE AND TO RENT

TO RENT—GARAGE; DOING GD. BUS. estab. 11 yrs. Babcock Motor, Milwaukee-av., Ballard-rd., Morton Grove 1612.

AUTO TIRES.

NEW U. S. ROYAL 2DS; SAVE UP TO 50%. SERLIN TIRE CO., 1400 S. Mich.

AUTO CREDITS FOR SALE.

CHEVROLET—$57.50 CREDIT, ANY MODel, $25. Call or write Jack De Forest, 805 N. Wabash, Apt. 1.
$365 AUBURN CREDIT SELL FOR $265. Call JACK GLAHA, Briar. 8000, Apt. 736.

INSTRUCTION.

REGISTER AT
Chicago Law School
Monday, Tuesday, and Wednesday from 9 a. m. to 9 p. m.
Classes Start
Wed., Sept. 16, at 6:15 p. m.
Single Text System. LL.B. and Advanced Law Degrees. PRE-LAW SUBJECTS.
Chicago Law School
155 N. Clark-st. State 6143.

LEARN HOTEL BUSINESS.
Small tuition; course taught in 150 room hotel in actual operation, under general supervision of well known Chicago hotel man with 26 years of practical experience. Good employment connection. Do not enroll in any school until you have investigated and visited ours. Home study course also available. Chicago Hotel School of Instruction, Clarendon Beach Hotel, 831 Wilson-av., Chicago, Ill. Phone Longbeach 4020.

ARTISTS.
Register now for Chicago's only newspaper art course. Be professional in 5 to 10 months. VERSATIL ART SCHOOL, 54 W. Randolph-st.

LESSONS, $1.50—IN JAZZ PIANO AND most instruments; latest song hits; free dem. Christensen Sch., 25 E. Jackson, 853 Belmont, 718 W.63d-st., 3945 Madison, 2602 Milwaukee.
FRENCH CONVERSATION CIRCLE TODAY 4 p. m. FREE. Free trial language lesson. Berlitz Schl., 56 E. Congress. Har. 0392.

RADIOS AND SUPPLIES.

MONARCH AUTO RADIO
$38.50
NO DOWN PAYMENT
WEEKLY OR MONTHLY TERMS. COMPLETE, nothing more to buy. Open eves. 3847 MADISON-ST.
NEW RCA RADIOLA 46, SCREEN GRID, in special console walnut cabinet, $45; complete with radiotrons. Lyon & Healy Bargain Basement, 243 S. Wabash-av.
1932 MODEL NATIONALLY KNOWN AUTO radio, 7 tube, remote control. Cost $130. For $49.75 complete. General Pentode Midget, $19.75. 601 Washington-blvd. Hay. 1959.

Service Repairs, Etc.
75C—ANY RADIO TROUBLE—75C. UNITED BROADCASTERS' LAB. Armitage 2525.
WE FIX ANY RADIO TROUBLE—$1 SERVice. Call Irving 2737.

BUSINESS DIRECTORY.

Electrical Appliances.
ELECTRICAL WIRING BY RELIABLE CONtractor; no jobs too small or too large. Prices excep. reas. Arm. 0715-0716.

Moving, Storage, and Hauling.
HOUSEH'LD GOODS TO CALIFORNIA, NEW YORK, KAS. CITY. No crating necessary. NATIONAL MOVERS, ROGERS PARK 1190.
HOUSEHOLD GOODS TO CAL. AND ALL pts. in U. S.; save cost of crat'g. R.P. 4606.
LOADS TO CALIF. AND ALL PTS. IN U. S. No crating. Ph. Hemlock 6588.

LEGAL NOTICES.

A QUARTERLY DIVIDEND OF 1¾ PER cent will be paid on the 6 per cent Cumulative Preferred stock on September 30th to stockholders of record September 19th. THE GENERAL TIRE & RUBBER COMPANY, Akron, Ohio.

BOATS, YACHTS, ETC.

DODGE—RACING 16 FOOTER; WON 4TH place field of 37 recent Harmsworth 50 mi. race; fastest Dodge in middle west; complete racing equipment. FRANK REACH, INC. Dodge Distrib., Motor Boat Mart, Navy Pier. Whitehall 6848.

CLOTHING, FURS, ETC.

LARGEST FUR FACTORY OFFERS BIG selection gorgeous fur coats; $39, $49, $59. WEISS FUR CO., 321 W. Adams, ground flr.
2 COMPLETE UNIFORMS FROM ST. John's Military Academy. Reas. Wab. 1774.

OFFICE DEVICES.

DICTA., $30; BURROUGHS ADD. MACH. $50; typewriter. Pruitt, 190 N. La Salle.

BUSINESS OPPORTUNITIES.

Businesses For Sale.
AUTO ACCESSORY—VULCANIZING, BATtery, tire service and auto repair shop. Worth $1,500, sell for $450 cash. Retiring. 4034 N. CRAWFORD.
BAKERY — WHOLESALE AND RETAIL; low rent; new fixt. 1 del. truck. Sac. on acct. sickness. Pres. owner will help buyer get estab. Address O 262, Tribune.
BARBER SHOPS AND BEAUTY SHOPS—For Sale—Also fixtures; new and used. PAIDAR CO., 1120 N. Wells-st. Div. 6200.
BARBER SHOP—MODERN; LOOP STREET AND HOTEL ENTRANCE; CHEAP RENT. CALL DEARBORN 5793.
BEAUTY PARLOR—FOR SALE—SUPPLIES, equipment; cash, easy terms; catalog sent. GIBBS & CO., 21 S. WABASH-AV.
BEAUTY SHOP—5 BOOTHS, FULLY eqpd.; in 47 apt. bldg. Rent $25 mo. Will sac. Terms to resp. party. 1242 E. 79th.
BEAUTY SALON. Busy; offers wonderful opportunity for right party. P. O. Box 494, Ravinia, Ill.
BEAUTY SHOP—NORTH SIDE, FULLY equipped; leaving city; sac. Edg. 0922.
BEAUTY SHOP—COR. LOC.; FULLY EQPD. Good bus. Reas. Buckingham 6527.
CAFETERIA—100 SEATS; BEAUT. AND completely equipped; brand new; 9½ yr. lease; very reas. rental; on North Side's most prominent street; splendid possibilities. Address Y M 152, Tribune.
CANDY ROUTE—100 CUSTOMERS; $500; half cash. Packett Co., 400 W. Erie.
CIGARS, CIGARETS, SODA FOUNTAIN, candy, magas., sandwich shop, etc.; also equipped to add delicatessen; no competition; wonderful cor.; N. S.; seldom chance to make big money; sell all for $1,600; worth much more; pt. time if need. 6148 Broadway.
CIGARS, CANDY, SODA AND PERIODICAL business, in furnished apartment bldg.; good location; near 2 hospitals and park; attractive proposition. Address Y M 463, Tribune.
CLEANING AND TAILORING—GOOD LOcation; cheap price. 5053 N. Clark.
COLLECTION AGENCY—SMALL; GOOD ACcounts; will sacrifice. Ph. Mid. 6670.
DELICATESSEN—WELL STOCKED; GOOD fixtures; nr. school; rooms, heat; rent $50; bargain. 252 W. 75th-st.
DELIC.-GROC.—EASILY MAKE $400 WKLY. 4 liv. rms. Reas. rent. Worth $2,200. $950 buys all. 736 Willow-st., near Halsted.
DELICATESSEN AND GROCERY—EST. 6 yrs., low rent. Sacrif. 5508 Lawrence.
DRUG STORE—N. SIDE; PROFITABLE bus. Reas. Call Wellington 6177.
FRUIT-VEGETABLE STORE—BEST LOC. in Berwyn. Bargain. 6316 W. 22d-st.
GARAGE—100 CAR, FORECLOSURE; RENT $200; snap. Al Weiss, 33 N. La Salle.
GAS STATION—CHEAP; AVERAGE 13,000 gals. mo. N. E. Cor. 64th and Dorchester.
GROCERY STORE—25 YRS. OLD, EST. well paying business; high class trade; Portage Park district. Call Palisade 9001.
GROC.—ROYAL BLUE, SUB.; SAC. ACCT. sickness. No dealers. Ph. Columbus 1894.
GROC.-MARKET-DELIC.—FINE LOC. BARG. $1,700. Must sell at once. 1804 Ogden-av.
GROC. AND CANDY STORE, $200; 4 RM. flat, rent, $20. 2731 N. Lawndale-av.
GROCERY—BARG.; INC. ABOUT $400 WK. Act quickly. Spaulding 3347.
GROC. AND MEAT MKT.—GOOD BUS., loc., with flat. Chp. 505 S. 9th, Maywood.
NICKEL PLATING SHOP—EST. 10 YRS.; doing good bus.; good location; reas. 3246 N. Hoyne, Buckingham 7349.
PAINT STORE—MOD., INCL. STOCK; LIV. qrts., incl. furn. and bsmt.; oil ht.; rt. $50; worth $2,000; sac. $1,500. Keystone 8251.
RESTAURANT WITH 4 RM. FLAT ON W. Madison-st., old estab. place, up-to-date fixtures, for sale or trade for real estate, farm or bonds; price $4,000; terms. Inquire 1527 W. Madison, 2d floor.
RESTAURANT.
Established 22 yrs.; all modern equipment; reasonable rent; good income; will sacrifice for quick sale. 3182 N. Clark-st.
RESTAUR.—MOD., WELL LOC., ESTAB. ON paying basis, in live N. S. bus. district; Seats 150; closed night and Sundays. Price $10,000; sell or exch. for bungalow, 2 or 3 apt. bldg. Address Y T 365, Tribune.
RESTAURANT—FULLY EQUIPPED; EST. bus.; have other interest; $450 cash, or time. 8122 Lincoln-av., Niles Center.
RESTAURANT—FOR SALE; IN THE BEST county seat in North Central Indiana. Doing real business. Address F T 4, Tribune.
RESTAURANT — SMALL PLACE; SUITable for couple; live spot; $1,000 cash required. Barron, 517 N. Dearborn, Rm. 517.
RESTAURANT—GOOD LOCATION. 3553 N. Western-av.
RMG. HSE.—40 RMS., EXCL. W. S. LOC. 5 y. l. Rt. $150. Cln., well fur. Pr. $2,700. Steinbock & Alexander, 100 N. La Salle.
RMGHSE.—17 RMS., $400 OR BEST OFFER will buy all in 3 rm. apts.; rent $90. Lease Dec. 1933. Steam heat. Drex. 3513.
ROOMING HOUSE—KITCHENETTE, LOW price, good location, steam heat, running water. Ph. Delaware 3891.
RMG. FLAT—4 RMS. AND BATH, NEWLY dec.; hardwood flrs.; cheap rent; price $100, worth $250, tms. 2746 W. Madison.
ROOMING HSE.—21 ROOMS; 2 CAR GAR. Steam ht.; barg., $800. 1345 N. La Salle.
RMG. HSE.—12 RMS.; 2 BATHS; RENTED; sacrifice for cash. 1226 E. 46th-st.
SCHOOL SUPPLIES, CANDY, AND FOUNtain; light lunch. Real buy. Cash buys cheap. Ph. Newcastle 4145.
OPPORT. FOR TAILOR.
Cleaning and tailoring; established business; good location; cheap price. Apply after 6 p. m., 753 Austin-blvd.
UNUSUAL ESTAB. RETAIL BUSINESS; can show profit of $300 to $400 mo. Anyone can handle. Must have $1,800 cash. No brokers. Address F 492, Tribune.
PART OR WHOLE INT. IN OLD EST. auto bus.; fine loc. on N. Shore; Gen. Mtrs. Agcy. Address Y L 410, Tribune.

Partnerships and Investments.
WANTED
Reliable and experienced restaurant operator with $5,000 capital. Restaurant located in heart of mid-west city of 250,000 population. Established 23 years and capable of doing $200,000 annual business. Caters to high class business clientele. Equipment new and first class. Operating under favorable long time lease. This proposition requires man with exceptional executive and promotional ability. Applicant must show previous successful experience, with clean character record. Address in own handwriting, stating experience and qualifications.
F. A. CARLTON, 39 S. La Salle-st., Chicago.
GET A MONTHLY INCOME
WITH $100 TO $10,000.
Invest in an old estab. finance co. doing collateral loan business only, yielding 10%, with six large branches throughout Chicago; principal fully protected; highest references furnished; will bear strictest investigation. Address Y M 154, Tribune.
EXCEPTIONAL OPPORTUNITY WITH OLD est. corp. to take over branch office in Milwaukee, Los Ang., K. C., San Fran., or Rockford; knowledge of dairying, farming or advertising desired or will teach right man in Chicago office; sal. $50 a week and profits should net $6,000 up a year. $1,500 req., fully secured. Address Y T 376, Tribune.
PARTNER WANTED IN ESTABLISHED firm; must know how to run the office end of business and able to invest from $10,000 to $15,000 for 1-3 interest. ADDRESS Y L 307, TRIBUNE.
PARTNER WITH $2,500 IN GOING BUSIness; wonderful return on investment; bear strict investigation; sales ability. 134 N. La Salle. Rm. 1118. Ran. 1187.
EXP. COAT AND DRESS MAN OR WOMan for partner retail ready to wear store, $1,000 cash for ½ int. 3048 Lincoln-av.

Business Equipment.
REPOSSESSED BUSINESS EQUIPMENT OF every description. Will sell on terms for balance of mortgage. D. & M. Finance Co., 215 W. Randolph. Franklin 1968.

Business Service.
LONG ESTABLISHED PATENT ATTORNEY offers complete financing, marketing aid on good invention. SANDERS, 538 S. Clark-st.
DRAFTING SERVICE, $1.50 PER HR.; tracing, $1.00 per hr. Hollycourt 4253.
WILL MANUFACTURE INVENTIONS OF merit. Alto Mfg. Co., 1647 Wolfram-st.

Wanted.
HAVE CASH AND CLEAR PROPERTY FOR small grocery, confec. and light lunch, or some good business. Gust. Petros, 6508 N. Fairfield-av. Rogers Park 4227.

DANCING SCHOOLS.

CHICAGO DANCING ACADEMY SCHOOL—Beginners daily; private lessons, 4 for $3; 10 for $5. Lady and gent. inst. Orchestra night. 400 S. State-st., 6th Floor.

TERMS OF SUBSCRIPTION OF THE TRIBUNE.

Orders for mail subscription must be accompanied by remittance to cover.
Rates for Illinois [outside of Chicago], Indiana, Iowa, Michigan and Wisconsin:
Daily, without Sunday, one year, $5.00; six months, $2.50; three months $1.25; two months, $1.00; one month, 50c.
Daily, with Sunday, one year, $12.50; six months, $6.25; three months, $3.15.
Sunday only, one year, $7.50; one month, $1.00.
Rates for subscription in postal zones 3 and 4 [measured from Chicago] outside of Illinois, Indiana, Iowa, Michigan, and Wisconsin:
Daily, without Sunday, one year, $7.50; one month, $1.00.
Sunday only, one year, $7.50; one month, $1.00.
Daily and Sunday, one year, $15.00; one month, $2.00.
Rates for subscription in zones 5, 6, 7, and 8 [measured from Chicago], Canada, Mexico, and foreign:
Daily, without Sunday, one year, $12.00; one month, $1.50.
Sunday only, one year, $7.50; one month, $1.00.
Daily and Sunday, one year, $19.50; one month, $2.50.
Give postoffice address in full, including county and state. Remit by express money order, draft, or in registered letter at our risk to The Tribune company, publishers, Tribune Square, Chicago.
We cannot be responsible for currency sent through the mail.

MEMBER OF THE ASSOCIATED PRESS.
The Associated Press is exclusively entitled to the use for republication of all news dispatches credited to it or not otherwise credited to this paper, and also to the local news published herein.
All rights of republication of special dispatches herein also are reserved.

Chicago Daily Tribune.
THE WORLDS GREATEST NEWSPAPER
WEDNESDAY, SEPTEMBER 16, 1931.

Great Britain Faces Naval Mutiny Because of Pay Slash—Aimee's New Husband Sued by Pasadena Girl

[U. & U. Photo: From Associated Press.]

BELIEVED LOST. Christian Johanssen, who with two companions disappeared on Atlantic flight. (Story on page 2.)

[Associated Press Photo.]

EVANGELIST'S DAVID SUED FOR $200,000. Aimee Semple McPherson Hutton and her new husband, David L. Hutton, who yesterday was sued for breach of promise by Myrtle Joan St. Pierre of Pasadena. The picture was taken in Aimee's temple. (Story on page 1.)

ASKS $200,000 FROM AIMEE'S NEW HUSBAND. Miss Myrtle St. Pierre, Pasadena, Cal., nurse, who filed suit for breach of promise against David L. Hutton, baritone bridegroom of Aimee Semple McPherson, Los Angeles evangelist. (Story on page 1.)

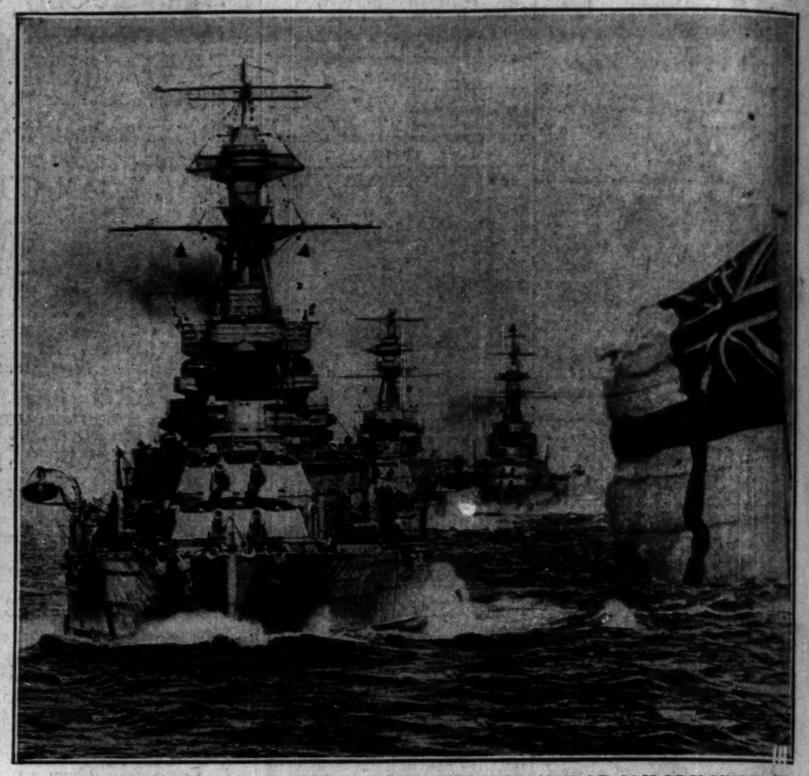

BRITISH FLEET MANEUVERS ABANDONED BECAUSE OF SAILORS' UNREST. The British Atlantic fleet in the channel. The ships shown in the picture, and others, have been recalled to harbor at Invergordon, Scotland, because of dissatisfaction expressed over reduction of men's pay. The British naval ensign is in the right foreground.
[Underwood & Underwood Photo.] (Story on page 1.)

"WHAT A MAN" HUDSON SEEKS DIVORCE AS "MA" WAITS IN LAWYER'S OFFICE. Left to right: Mrs. L. Margaret Newton-Hudson, respondent in new proceedings; Guy Edward Hudson, who married "Ma" Kennedy, mother of Aimee Semple McPherson Hutton, the evangelist, without obtaining divorce from first wife, and Mrs. Minnie (Ma) Kennedy. [Acme Photo.] (Story on page 1.)

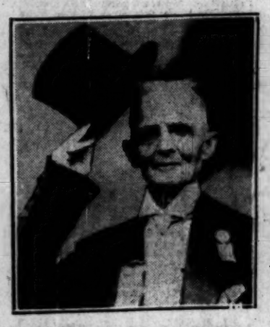

[Associated Press Photo.]

SPRY AT 104. Maj. O. E. Barber, Grand Rapids, Mich., at Des Moines, Ia., G. A. R. encampment. (Story on page 17.)

ELOPING G. A. R. HANDCUFFED AT ENCAMPMENT. John S. Thorn, 84 year old civil war veteran of Boise, Idaho, and his eloping bride, prey of jokers at Des Moines gathering. "We're just a couple of kids," commented the bridegroom. [Associated Press Photo.] (Story on page 17.)

[Wide World Photo.]

MOVIE STAR REIGNS AS QUEEN MARY I. Mary Pickford as she appeared when she presided over the annual fiesta of the International Artists' club at Los Angeles.

[Associated Press Photo.]

QUARANTINE CAUSE. Cadet W. J. Thinnes of St. Paul, infantile paralysis victim at West Point.

[TRIBUNE Photo.]

FISHING SEASON OPENS IN WEST SIDE PARKS. W. R. James, president of park board, assists Miss Lee Rositiani to land her catch in Garfield park. (Story on page 13.)

GETS DIVORCE. Loretta Young, movie star, legally separated from Grant Withers, actor.

TALKS TO D. A. R. James Watt, American engineer, tells of conditions in soviet republic. (Story on page 7.)

[TRIBUNE Photo.]

CHICAGO CIVIC OPERA COMPANY CHORUS HOLDS FIRST REHEARSAL. Left to right: Maestro Attico Bernabini, chorus master; Rose Salvina, Irma Otte, and Mary Whitcomb in the rehearsal room in the opera house. (Story on page 17.)

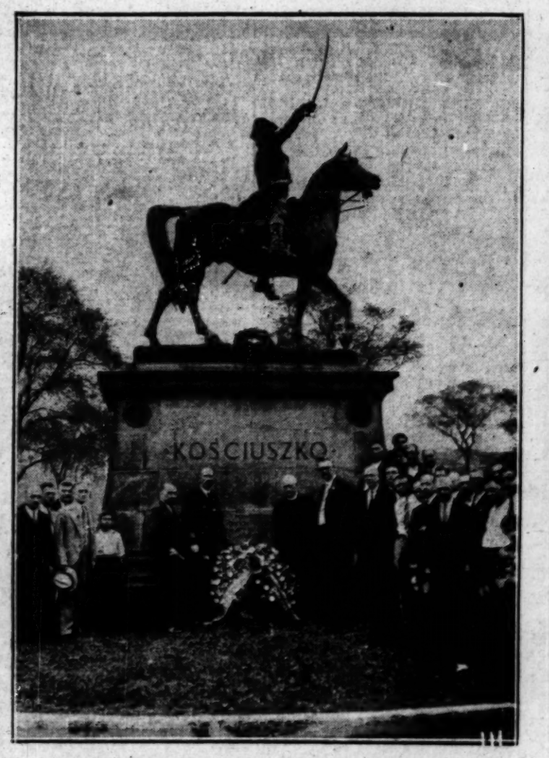

POLISH SHIP CAPTAIN PAYS HOMAGE TO KOSCIUSZKO. Left to right: Dr. T. Zbyszewski, consul general of Poland; Capt. E. Borkowski of S. S. Kosciuszko; the Rev. B. Celichowski and J. J. Olejniczak of Polish Catholic union, at Humboldt park monument.

[TRIBUNE Photo.]

TRIPLETS BORN TO OAK PARK WOMAN DOING WELL. Miss Alice Beckstrom of West Suburban hospital, Oak Park, with two boys and girl of Mrs. John Morrissey, 303 Elmwood avenue, Evanston. The girl is in the center.